JANUARY 22, 1920.—[PART II.

OPEN ALL DAY SATURDAYS

mburger's

ESTABLISHED 1881

PHONES — Bdwy. 1168

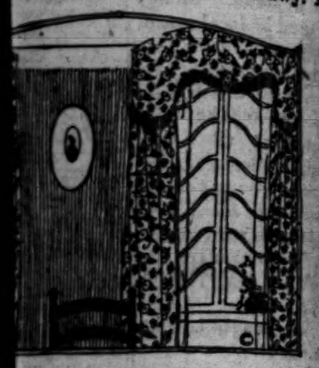

man's Fancy

ly turns to treasures for the home—

will surely find treasures of at Hamburger's. Why, a trip Art and Gift Shop reveals un- of value from the almost in- orners of the Old World.

n Japan are crowding themselves almost ghtful section of Hamburger's, there are so artistic! You may select every kind aper basket to a baby basket or shopping from 50c to 2.50!

e wondrous marbles from Italy, do not hem when visiting this alluring corner.

English Prints

come to leave a lasting mpression of color

so gorgeous as to remind one of n. For the most exhilarating looking colors go a-rioting through these hey gain a conquest from all behold- succumb to their color-scheme, too, gning is a thing of many generations, rt blocking, unfadable and lasting!

little patterned tapestries are creating e of attention in the Drapery Section of The demure chintz patterns look just hat a rare old walnut or a rosewood chair a covering. You'd know that they were inute you looked at them.

us, don't forget the madras from Scot- all ready made up in curtains or by the Indeed, it is!

(Hamburger's—Third Floor)

s hold the d Together

portant country there is ommercial bank which nt of contact with world

international commer- e the same standards of ; they observe the same and work together in- ordinate national busi- into an international safe and orderly con- commerce.

al Bank of Commerce is an associate of the g these international nks, and through them ends comprehensive aid isting to foreign trade.

nk of Commerce New York

s and Undivided Profits ty Million Dollars

LATEST MORNING EDITION—3 CENTS

The Los Angeles Times

"Sail on, sail on, sail on, and on."

...AY MORNING, VOL. XXXIX. JANUARY 23, 1920.

OUTBREAK IMPENDS IN SIBERIA

URB BANK PROFITEERS

tion by Federal Reserve Board.

Rates Boosted in York, Philadelphia Boston Houses.

Wall Street Specu- Claimed in Spite of Warnings.

[BY A. P. NIGHT WIRE.]

WASHINGTON, Jan. 22.—...ions of curbing specula- ...Wall street the Federal ...Board tonight took ac- ...prevent the use of the ...the banks of the system ...tion.

...Board boosted rediscount ...of the Federal reserve ...New York, Boston and ...on ninety-day com- ...paper from 4½ to 6 per ...Warnings had been ...that an advance was in- ..., but that it would be ...the extreme limit was ...ated as probable.

...rest will be to discourage ...ing of funds by the Fed- ...banks for speculative ...in spite of repeated ad- ...from the Board's New ...have been accused of ...by obtaining money at ...cent from the Federal Re- ...and loaning it for specu- ...at 6 per cent., netting ...1-4 per cent. Under the ...York and other Eastern ...is now at above 6 per ...so serious as the result of ...of rediscount rates to ...to shut off any chance ...and call a quick halt on the ...funds of the Federal re- ...in this way.

WARNING UNHEEDED.

...discount rates in New York ...about a few weeks ago, ...Governor P. G. Harding of ...Federal Reserve Board had ...against speculation and de- ...that an alarming condition ...prospect unless something ...to prevent the drain upon ...reserves of the banks of ...The advance in rates, ...with the warnings, failed to ...the desired effect, and to- ...action in the result- ...rates on bankers' ac- ...decreed for member ...been raised from 4 3-4 per ...to 5 per cent.; on 90-day notes ...Liberty Bonds and Victory ...from 4¼ to 5½ per cent.; ...commercial paper, from 5 to 6 ...and on notes secured by ...Farmers' Loan Corporation bonds, ...to 7 per cent.

...of the board is taken ...as a meeting of represen- ...of clearing-houses from all ...the country in Chicago to- ...at which the question of the ...between discount rates of ...banks and the interest ...derived from outside banks ...considered.

BANK SPECULATION.

...Chicago conference has been ...the Federal Reserve Board ...to work out a permanent ...of the problem. At pres- ...deposits from outside ...withdrawn automatically when ...rates are increased.

...banks have been "en- ...to assemble for deposits ...banks, and the whole ...involved in the specu- ...which is declared by the ...Reserve Board to exist.

...COMBAT ACTION.

[BY A. P. NIGHT WIRE.]

...TON, Jan. 22.—Declar- ...high interest rates on call ...

(Continued on Second Page.)

UTCH SEND KAISER NOTE.

[BY CABLE AND ASSOCIATED PRESS.]

...HAGUE, Jan. 22.—The reply of the Dutch government to the ...of the Allies for the former German Emperor was sent this morn- ...by the Dutch Minister at Paris. It probably will be delivered to M. ...tomorrow.

...as can be learned there is no doubt the demand will be refused, ...question of the position of The Netherlands.

...Jan. 22.—The Standard ...Holland's reply with re- ...of the former Ger- ...says it is impossible to ...at the call of a ...by his own country ...extradition.

...(Switzerland) Jan. 22.— ...following the lead ...Tribune, favor the ex- ...former Emperor William ...The consensus of ...is that, owing to ...nature of an interna- tional character charged against him, Holland would not be guilty of abusing the traditions of neutral countries, as in this case Count Hohenzollern is not a political refugee.

THE HAGUE, Jan. 22.—The Foreign Minister announces officially that arrangements have been made by Holland for a loan to Germany of 250,000,000 florins. The loan will be for ten years and may be renewed. It is based on coal security, with the stipulation that 60,000,000 florins are to be spent in Holland or the Dutch West Indies.

PIN PLOT TO CARRANZA.

Instigator of Plan at San Diego.

Testimony Proves He Directed Raids on Americans Along Rio Grande.

Participants in Annexation Scheme Worked with Full Approval of Capital.

[BY A. P. NIGHT WIRE.]

SAN ANTONIO, Jan. 22.—Carranza and a few of his principal lieutenants instigated and directed the long series of raids on American properties along the Rio Grande in 1915, according to documentary evidence today placed before the Senate subcommittee investigating the Mexican situation.

This was supported by testimony by John A. Walls, District Attorney at Brownsville, Tex.; L. R. Barnes, in charge of the United States army intelligence work along the border during the war, and others. The committee obtained from them and from documentary evidence information tending to show that not only were the highest Mexican officials cognisant of the programme of the raiding parties, which was carried out under the provisions of the "plan of San Diego," but that as late as June, 1915, they were still giving encouragement to and aiding those who participated in those raids in plans inimical to the United States.

AID TO GERMANS.

Incident to the taking of testimony regarding Mexican government officials' connection with the "plan of San Diego," further information was obtained as to the success encountered by Germans in bidding for the sympathy and support of Mexico during the war and the reported present drift toward Bolshevism. T. B. Altendorf, who was in the intelligence service of the American army during the war and who was largely responsible for the arrest of the German spy, Witzke, now a prisoner at Fort Sam Houston, Tex., identified Mario Mendeza, director of telegraphs in Mexico, as one of those whom Minister Von Eckhardt kept on his pay roll during the war. Altendorf said Mendeza's job was to see that copies of all messages from the United States regarding military affairs were delivered to the German legation. A new note on the Bolsheviki movement in Mexico came from a copy of a letter written by Linn Gale to C. A. K. Martens, the Bolshevik representative at New York.

ASKED SOVIET HELP.

"Knowing you are the financial agent of the Russian soviet in New York," Gale wrote, "I take the liberty of asking you if you can give me financial aid in my propaganda in Mexico." He added that he was the editor of a magazine devoted to the furtherance of radicalism. He explained that he went to Mexico to evade the army draft, "and since then," he added, "I have established very close relations with the Mexican government, which I have urged to Bolshevize the country and which will. I believe, do so. I have been extended unusual help in various ways by President Carranza and his Prime Minister, Secretary Barlanga."

PLAN IN BRIEF.

Summarized, the "plan of San Diego," a copy of which was read into the record, follows:

"The States of Texas, New Mexico, Colorado, Arizona and California are to be invaded simultaneously with uprisings of Mexican and negro citizens on the American side. A separate government is to be established and re-annexation to Mexico

(Continued on Second Page.)

LATER :: NEWS

Will Cut Profits.

SAN FRANCISCO, Jan. 22.—The Retail Dry Goods Dealers' associations of San Francisco and Oakland, it became known today, decided last night at a joint meeting to offer the government assistance in its campaign to lower living costs by reducing their profits to a minmum. They also agreed to call on the manufacturers from whom they buy to take the same stand, and voted to discourage the public from buying dry goods in the fall of 1920 in the hope of diminishing the demand.

Reds Are Sentenced.

OLYMPIA (Wash.) Jan. 22.—Frank Hastings, convicted recently of violation of the State Criminal Syndicalism Act, growing out of his alleged membership in the I.W.W., was today sentenced to serve from four to ten years in the State penitentiary. Elias Matteson, 18, convicted jointly with Hastings, was sentenced to serve from two to ten years in the State reformatory.

Mexicans Halt Arms.

LAREDO (Tex.) Jan. 22.—The Mexican gunboat Guerrero and dispatch boat Tecate have been ordered to prevent the landing of arms and ammunition on the west coast of Mexico, consigned to rebels, according to Excelsior, a Mexico City newspaper. The instructions were issued upon receipt of information that rebels in the States of Michoacan and Morelos expected such a shipment, the newspaper said.

Fatally Shot in Bed.

Ezekiel Bravo of 2218 East Fifteenth street, an employee of the Santa Fe, was fatally shot while in bed early this morning. He is at the County Hospital. He says some unknown person kicked in the door of the house, flashed a searchlight and shot him four times.

PREMIER HARA GIVES JAPS' RUSSIAN POLICY.

SAYS HIS NATION WILL STRICTLY CARRY OUT EVERY TERM OF PEACE TREATY.

[BY A. P. NIGHT WIRE.]

WASHINGTON, Jan. 22.—Japan's policies as to Russia and China were outlined to the Japanese diet yesterday by Premier Hara, in an address declaring that of the great questions now before the world "those pertaining to China and Russia occupy the foremost place."

The Premier, in his address, the text of which was made public here today by the Japanese embassy, asserted that since the success or failure of the peace treaty depended "altogether on the spirit and manner of its operation," Japan could be regarded from the outset as "one of those States which will strictly carry out every term of the treaty."

Katsuji Debuchi, who has been counselor of the Japanese embassy here for a number of years, has been appointed charge at Berlin. Mr. Debuchi is ill with influenza, but will leave for Germany as soon as he recovers.

Mr. Debuchi will be in charge of the Japanese Embassy at Berlin until an Ambassador is appointed, which will not be until relations between Japan and Germany have been more firmly established.

EDWARDS'S REPLY STAGGERER TO OLD DOC BRYAN.

[BY A. P. NIGHT WIRE.]

JERSEY CITY (N. J.) Jan. 22.—Gov. Edward I. Edwards of New Jersey issued a statement tonight in reply to references by William J. Bryan, to the launching of the Governor's Presidential boom at his inaugural dinner.

He termed Mr. Bryan's attack "vicious," declaring that those familiar with the Nebraskan's history, "know that Mr. Bryan has always been for Mr. Bryan."

"He has never refused to adopt any heresy," the statement said, "that looked as if it could garner votes. He adopted the fiat money heresy and was decidedly repudiated by the common sense of the country. He says that no reform ever came out of the East. He overlooked the fact of one magnificent reform that came out of the East which defeated him and reformed the Democratic party."

ENGLISH, IN PROFITEER GRIP, REVOLT AT POLLS.

Middle Class Rises Against Tory Rule and Almost Wins Victory in Conservative St. Albans.

BY JOHN S. STEELE.

[BY CABLE—EXCLUSIVE DISPATCH.]

LONDON, Jan. 22.—The English middle classes, who for generations have been the backbone of conservatism and opposition to change in Great Britain, are drifting toward the Labor party. The middle-class women, on whom the politicians relied to be even more conservative than the men, are turning over to labor just as fast as their husbands and brothers.

This tendency has just been startlingly exemplified at the St. Albans election to fill the Parliamentary vacancy caused by the retirement of Sir Hildred Carlile. Sir Hildred was a Tory of the Tories. At the last general election when he was returned to Parliament there was not even a contest—the seat was regarded as so safely conservative.

This time, however, St. Albans had a full-dress election with three candidates in the field. Lieut.-Col. F. E. Freemantle, Coalition Unionist (Tory); J. W. Brown, Labor, and Milner Gray, Liberal. Col. Freemantle won by so narrow a margin that his victory is equal to a defeat. He secured 9621 votes, against 8908 for the Labor man and 2474 for the Liberal.

CONSERVATIVE MIDDLE-CLASS ELECTORATE.

St. Albans is a citadel of British middle-class respectability. It is a sleepy old cathedral town about twenty miles from London. It has no industries. Its population is made up of commuters who work in London, professional people, the usual percentage of retired clergymen and literary people always found in an English cathedral town, and shop people and tradespeople. A less fertile field for labor could hardly be imagined.

The cause of the reversal of form may be summed up in the two phrases, "high cost of living" and "distrust of the government." The middle class is being ground between the upper and the nether millstones of high wages and high prices, and it sees its old position slipping from it. Already it has dubbed itself the "new poor" and it seems at last to have made up its mind that a radical change is needed in the government of England.

CYCLE OF HIGH WAGES AND HIGH PRICES.

As a matter of fact the middle class is having a very bad time. The war has, of course, doubled and more than doubled prices of all commodities. It has doubled and more than doubled the wages of nearly all workingmen who were organized in trade unions, and wages keep pace with the cost of living.

But the clerk, who formerly thought himself rich on $2000 or $2500 a year, now finds that he is poorer than the carpenter or the plumber, on whom he used to look down, and that, moreover, the necessities of his position demand that he spend more for show. He finds the grocer, the butcher and the tailor are now driving about in motor cars, and he naturally considers that they are doing it out of profits made from the high prices he is compelled to pay.

He distrusts the government because he sees that the government does nothing effective to make his life easier. Despite anti-profiteering laws, profiteering blandly goes on.

The middle class is determined to give the Labor party a chance.

TRADE UNIONIST NO LONGER RULES.

Another significant fact is that the Labor party is attracting a different type of candidate. Hitherto the Labor candidates have all been trade unionists and generally trade-union officials, and they have been honest men who knew all about the troubles of their own trade, but had very little knowledge of the general problem of government. Now the class from which the successful politicians are drawn, the university men and the lawyers, are beginning to sit up and take notice. Mr. Brown, the Labor candidate at St. Albans, is a university man.

In the last month or two there have been announcements from time to time that such and such a brilliant young lawyer had joined the Labor party. In the old days the bright young barristers joined the Tory or Liberal party, as the only sure way to a judgeship or a law officership. If this process goes on, the chief weakness of the Labor party as a real factor will disappear.

The old British Liberal party is dead and crying aloud to be buried. The two serious parties in Britain today are Labor and Toryism.

ALL ON POWHATAN SAVED.

[BY A. P. NIGHT WIRE.]

NEW YORK, Jan. 22.—All the 271 passengers on board the disabled army transport Powhatan have been transferred to the transport Northern Pacific and are on their way to New York. This news was received here tonight in wireless messages. The transfer of the passengers was effected late today under good weather conditions, and without any accident.

A wireless message from Capt. Randall of the Powhatan, timed 10 a.m., today, said he had started for Halifax in tow of the Canadian government steamer Lady Laurier at 8 a.m.

In an attempt to send assistance to the disabled transport Powhatan late yesterday afternoon two boats from the transport Northern Pacific were capsized, according to a belated wireless message received at army transport headquarters here today. No lives were lost.

KILL AMERICANS IN SIBERIA.

[BY A. P. NIGHT WIRE.]

WASHINGTON, Jan. 22.—Two American soldiers were killed and one severely wounded in the clash with a Russian detachment of Gen. Semenoff's forces on January 10, near Posolskaya, while five Russians were killed, one wounded and fifty-five captured, including one general and six other officers who still are held.

In reporting the clash to the War Department today, Maj.-Gen. Graves, commanding the American expedition in Siberia, said the Russians, in an armored car, made an unprovoked attack on the Americans. The Russian attack was repulsed and the Americans then captured the car and its occupants.

The opposing forces were manning armored trains. Gen. Graves said the Russians attacked thirty-three Americans, who fought off the Russians and then, in turn, attacked.

MAN FATALLY HURT.

Robert Lee McAllister, a truck driver for the Hammond Lumber Company, who lives at 832 Rossella street, Watts, was fatally injured when he was run over by a Pacific Electric car, of the Santa Ana line, at Latin Station last night. He sustained a basal fracture of the skull from which he died a few minutes after he reached the Receiving Hospital.

The car was driven by Motorman N. A. Turner, who said that he did not see the truck driver until it was too late to stop in time to prevent the accident. The body was taken to the J. D. Button undertaking parlors. Funeral arrangements will be made today.

HIGH COST IS SOARING.

New Food Record is Established.

Twenty-two Essentials Hit Consumers' Pocketbooks Harder than Ever.

This Altitude Beats Prices of 1913 by an Increase of 89 Per Cent.

[BY A. P. NIGHT WIRE.]

WASHINGTON, Jan. 22.—Twenty-two articles of food reached record prices in December, according to a report issued today by the bureau of labor statistics. The prices were 2.6 per cent. higher than in November, 5 per cent. higher than in the preceding December and 89 per cent. higher than in the year 1913.

Of the forty-four articles of food for which prices were obtained during the month, November 15 to December 15, twenty-two increased in price, twelve decreased and ten remained stationary. Increases were as follows:

Cabbage, 36 per cent.; onions, 17 per cent.; granulated sugar, 16 per cent.; strictly fresh eggs, 11 per cent.; potatoes, 10 per cent.; raisins, 5 per cent.; flour, 4 per cent; butter and storage eggs, 3 per cent. each; fresh milk and canned salmon, 2 per cent. each; lambs, evaporated milk, oleomargarine, cheese, macaroni, rice, canned peas and bananas, 1 per cent. each.

JAVA UP IN FRESNO.

[BY A. P. DAY WIRE.]

FRESNO, Jan. 22.—Effective here today the price of a "small black" or a "regular" cup of coffee will be 10 cents in the restaurants and cafes, it was announced by officers of the Restaurant and Cafe Owners' Association of Fresno. The old price was 5 cents. The high cost of cups and saucers, sugar and cream and advances in wages were given as the reason for the 100-per-cent jump of coffee.

FLOUR SOARS AGAIN.

[BY A. P. NIGHT WIRE.]

TACOMA, Jan. 22.—Tacoma millers today gave notice of an advance of 80 cents a barrel in the price of hard wheat flour. Soft wheat flour is now quoted at $13.40 delivered, and hard wheat flour at $17.

Millers said the increase was due to the higher price of hard wheat, which is bringing from $3.25 to $3.30 in the Coast markets, they explained.

NEW JERSEY CRISIS.

[BY A. P. NIGHT WIRE.]

NEWARK (N. J.) Jan. 22.—Prices of living commodities were higher in December, 1919, than in any previous month in history, but January, 1920, promises to set another record, Dr. Royal Meeker, commissioner of statistics of the Department of Labor, declared in an address tonight. Food in December cost almost twice as much as it did in the same month of 1913, he said.

"The average family today does not live as well as it did in 1913," he said.

PERSHING ON WAY SOUTH.

[BY A. P. NIGHT WIRE.]

EUGENE (Or.), Jan. 22.—Gen. Pershing stopped in Eugene for twenty minutes this afternoon, on his way to California. While the Southern Pacific train remained at the local station, a hundred or more people gathered around the rear platform of the general's private car.

PICTURE BRIDE IS SORRY SHE CAME.

Says Her Dream of a Rich Husband in America Fails to Come True.

[BY A. P. NIGHT WIRE.]

SEATTLE, Jan. 22.—Taka Hikoyama, Japanese "picture bride," will be given a hearing here this week at which immigration officers will decide whether or not she will have to go back to Japan because she left her "picture bridegroom" a few days after she arrived here from the Orient. N. Shibata, the bridegroom, caused her arrest on charges that she married him only to get into the United States.

The bride said Shibata's financial condition was not what he had represented to her parents before she left Japan.

LODI, Jan. 22.—Lodi Japanese, thirty-five in number, left this week for San Francisco to take a steamer for the Orient. Most of them will return with a wife, it is said.

RUSSIAN MASSES ON THE VERGE OF NEW REVOLUTION

BY FRAZIER HUNT.

[BY CABLE—EXCLUSIVE DISPATCH.]

VLADIVOSTOK, Jan. 21 (via Honolulu, Jan. 22.)—The Siberian mess is boiling over. About 15,000 Vladivostok workmen have held a one-day general strike as a silent protest against the revolutionary government of Kolchak, the Allied intervention, the executions and the cruel policy of the local military. Not a wheel was turning in this city of 200,000—a sullen warning of what may come unless a liberal policy immediately is adopted.

Some 2000 miles west, Admiral Kolchak, once supreme ruler, now is a pitiful, broken figure, for whom no man would be willing to give his life. He was held up near Irkutsk Pass in the railroad district held by the local Social Revolutionists of the anti-government party.

The Czecho-Slovaks, who made Kolchak possible, have turned dead against him. They proclaim they never will shoot another bullet in support of the monarchy and reactionary elements.

Everywhere in Siberia there is fighting and a determination among the masses to finish for all time with military reactionaries. They are classed as Bolshevistic, but it would be better to say anti-Kolchakists. There are a few real Lenine Communists.

The others are Social Revolutionists and Social Democrats, while the others are plain farmers and peasants whose Zemstvos and cooperatives are rooting out the old Czar order.

Now, Gen. Semenoff with 10,000 Cossacks, buriats and divers bandits supported up to lately by Japan, threatens to take over the government, proclaiming himself sole remaining effective representative of the passing Kolchak. He will declare himself a Liberal Democrat and promise that the Assembly will be made up of representatives of the different Siberian classes and organizations, but the masses do not believe him. His hands are too red with the murders his men have committed.

JAP HOLD MENACED.

Japan is holding momentarily, but is doubtful whether hereafter to draw back before the advancing tide or to fight without American co-operation. Her military is in Siberia, and is discredited with the local and home governments. The railroad sections guarded by Japan are flaring with revolution, and no trains are running. All Siberia, except Japan's paid agents like Semenoff, Kalmineff, and Gen. Rosanoff, the Vladivostok commander, and the Kolchak reactionaries are aroused against Japan for the part it has played.

The American troops under a determined and courageous commander are keeping out of the quarrel, doing only their job of guarding the railroad. The absurdity and futility of keeping the railroad open is clear, for the reactionary militarists are representing none but themselves, and Japan has demonstrated that clearly.

The Siberian mess is boiling over and somebody will get burned.

WITHDRAWAL REARRANGED.

[EXCLUSIVE DISPATCH.]

WASHINGTON, Jan. 22.—The decision of the Japanese government to withdraw its troops from Siberia, reported unofficially from Tokio, caused no surprise to the State Department.

Ever since receipt of Japan's expression of views on the Siberian situation and that government's invitation to the State Department for a declaration of its policy, officials here have been expecting such an announcement from Tokio.

Contrary to reports circulated some days ago on receipt at Tokio of the American reply, indicating that the Japanese government and public were surprised at the decision of the United States, officials believe that the American decision was what the Tokio government anticipated. It was stated today that the very phrasing of the Japanese communication suggested the Japanese expectation that the United States would declare its purpose of withdrawing its troops from Siberia.

WATCHDOG OF ORIENT.

The Japanese government, by its move is enabled, it was stated in diplomatic circles today, to maintain the tradition of long standing of the place of the Orient, as that government, having taken the initiative in moving toward an evacuation of Siberia, practically invited the United States to withdraw its soldiers, while Japan, also following this country's example in that respect, very probably will maintain a very considerable body of soldiers in Manchuria which will be in a position to be dispatched to Siberia at a moment's notice, if an occasion should arise.

It is also believed by diplomats here that Japan has sought to extend her influence "to cover all of the Far East, including Siberia," and that the withdrawal of her forces to Manchuria does not mean that she has ceased to regard the Siberian situation with alarm and solicitous concern. Under the agreement originally entered into with the United States Japan obligated herself to withdraw her troops when the occasion requiring their presence should end, and now that occasion has ceased to exist with the contemporaneous withdrawal of the Czecho-Slovak contingents. These are being withdrawn as fast as they can be brought to the coast and transportation overseas can be provided.

JAPS TOLD TO GO.

[BY CABLE—EXCLUSIVE DISPATCH.]

TOKIO, Jan. 21.—At a banquet in Vladivostok to Japanese and Russian journalists by Col. Isome, chief

(Continued on Second Page.)

RAIN LIGHT, BUT GENERAL.

The precipitation up to last night was as follows:

	Storm.	Season.	Last year.
Los Angeles	.35	4.82	4.15
Santa Ana	.30	4.25	3.02
Riverside	.07	3.48	4.16
Whittier	.09	6.37	4.96
Porterville	.09	2.80	3.28
Oxnard	.10	2.60	5.27
Saticoy	.10	1.25	2.51
Van Nuys	.10	4.21	.....
Santa Barbara	.23	6.53	9.08
Pasadena	.09	7.99	5.97
San Fernando	.30	5.13	7.27
Redlands	.10	3.11	9.31
Fresno	.15	1.59	4.76
Redondo Beach	.20	4.00	2.35
Hermosa Beach	.20	4.23	.....
Manhattan Beach	.22	4.43	.....
El Segundo	.25	5.02	.....
Torrance	.21	4.85	.....
San Bernardino	.10	3.74	5.11
Fontana	.10	4.59	4.34
Pomona	.11	4.62	4.76
Ventura	.22	1.61	1.38
Long Beach	.25	4.07	2.78
San Luis Obispo	.80	6.66	.....
San Diego	Trace		

The rainfall, which began in Los Angeles yesterday morning and lasted all day, registered .35 of an inch late last night, bringing the total precipitation for the season to 4.82 inches, .67 of an inch more than that registered for last year up to this time. It was the fifth rainstorm for the season.

Throughout the Western States the light showers were general and rain continued to drizzle all day and in some sections well into the night. San Diego reported only flurries of rain during the day but indications were, the Weather Bureau there reported, that a steady fall would come during the night. San Diego's rainfall for the year is below the average.

Imperial Valley also failed to receive any moisture. The day was one of the warmest of the winter, the temperature at El Centro registering 85 deg. at noon.

In Bakersfield yesterday the storm broke the longest drought since 1887. The drenching that came to the parched soil and ranges aroused the hope of the Kern county live-stock men that they would not have to carry out their plans of shipping their stock into Arizona and New Mexico, where forage is more abundant.

Late last night Bakersfield recorded .50 of an inch for the storm with rain still falling. This brings the seasonal record up to 1.56, the lowest for many years. It compares with 2.51 registered last year. Yesterday's was the second rainfall since the first of the year. It was reported last night that the rainfall had been general over the upper San Joaquin Valley.

The official forecast is for probable showers with unsettled weather for all parts of Southern California today.

In Fresno light showers began falling before daylight and increased to a heavy rain at 11 o'clock in the morning. It will notably benefit the pasturage, very short by reason of the drought. Cattlemen were preparing to ship their stock out while some had already done so. A heavy snowfall was reported in the mountains, assuring water for irrigation.

The rain in Santa Barbara county was general and continued with a light drizzle most of the day. In the mountains heavy showers were reported.

IN THE NORTH.

[BY A. P. NIGHT WIRE.]

SAN FRANCISCO, Jan. 22.—Showers fell almost everywhere in California today, and more showers were predicted for tomorrow, but the Weather Bureau had received no indication tonight that a big storm was in prospect. The San Joaquin Valley and the San Luis Obispo district received the heaviest rain today.

The precipitation for the past twenty-four hours was reported as follows: San Francisco, .14; Eureka, .26; Red Bluff, .30; Sacramento, .18; Mt. Tamalpais, .07; San Jose, .08; Fresno, .48; San Luis Obispo, .80; San Diego, trace.

Eight inches of snow fell on the summit of the Sierra Nevada Mountains, making the total on the ground forty-three inches.

PUBLIC EYE ON HOOVER.

Presidential Boom Stirs Parties.

New York "World's" Championing of Candidacy is Political Bomb.

Hitchcock is Out Squarely for Californian as Best Man for Office.

[EXCLUSIVE DISPATCH.]

WASHINGTON, Jan. 22.—The New York World, leading metropolitan organ of the Wilson administration for seven years, buried a political bombshell into the ranks of organized Democracy in its editorial announcement that it is for Herbert C. Hoover for President of the United States on any ticket.

Although the World declared its purpose to support Mr. Hoover, whether nominated by Republicans, Democrats or Independents, Republican leaders in Washington did not appear to take the matter to heart. It was in the Democratic camp where the blow fell hardest and there is a considerable unsatisfied curiosity among loyal Democrats as to what may be behind this boom for Mr. Hoover.

WILSON'S HAND?

Some of them recall having heard vague reports that President Wilson is himself very much inclined toward Mr. Hoover as his successor. They have been trying to run down rumors to that effect for several weeks without success and in view of Mr. Wilson's absolute silence on the Presidential situation, the World's announcement has only served to increase speculations as to where President Wilson stands.

In the Senate particularly the subject is a matter of interesting discussion and a number of Senators commented publicly on the suggestion, Mr. Hitchcock of Nebraska, the administration leader, praising Mr. Hoover as one who would make a "splendid President" if politicians would be willing to lay aside "narrow partisan consideration" to nominate him. Senator Phelan, of California, Democrat, which State Mr. Hoover claims as his home, also spoke highly of his constituent.

Democrats of the South, however, made it clear, that they do not favor Hoover for a Democratic candidate. They intimated strongly that they do not regard Mr. Hoover as a Democrat. They think he should be classed as a Republican and they will never vote for a man for President who has a political taint.

MIDDLE WEST OBJECTS.

Democrats of the Middle West also appear to shy at the name of Hoover because the farmers are believed to be against him. The farmers hold that Hoover, when Food Administrator, was responsible for clamping the lid on the price of wheat while he let the cotton of the South soar at will. They have that grievance against Hoover which the political wiseacres here say they will never get over. Even Middle West Republicans, some of them, object to Hoover for the same reason. Senator Gronna of North Dakota, harked to the oft-rumored, intimation that Mr. Hoover is an Englishmen rather than an American, when he suggested that the Prince of Wales should be run for President.

Mr. Hoover, who is in Washington at work with the Industrial Commission, absolutely refuses to take any public notice of the World's editorial announcement. He has instructed his secretary to inform all inquirers on the subject that he is too busy to talk politics. But here are some remarks made on the subject by members of Congress:

WHAT SENATORS SAY.

Senator Hitchcock, of Nebraska, Democrat: It is my belief that if Hoover can be nominated he can be elected. He is an upright, upstanding man of ability, second to none in the world, and in my judgment would make a splendid President. The only question is whether the politicians are willing to lay aside the narrow partisan consideration long enough to nominate him.

Senator Phelan of California, Democrat: Herbert Hoover is not a party man. His political thought leads to progressive and humane legislation. He is a type of the average citizens of California who is not partisan, but deeply concerned with principles and measures judged by their merit. I personally think that the South is ripe to entertain the candidacy of such a man as Hoover, and it is not beyond the range of possibility that a Democratic convention or a progressive convention should nominate him.

SAYS HE IS ENGLISH.

Senator Smith of Georgia, Democrat: I won't vote for Hoover no matter what party nominates him. I would not vote for any Englishman.

Senator Trammel of Florida, Democrat: There are other people I prefer to Hoover as the Democratic nominee.

Senator Robinson of Arkansas, Democrat: Hoover is very popular in the country, but I don't care to discuss him as a Presidential candidate.

Senator Smith, of South Carolina, Democrat: The Republicans are welcome to him. I prefer a man who has been more closely identified with affairs in this country.

Senator McKellar of Tennessee, Democrat: I never voted for a Republican and I never will.

Vice-President Marshall, Democrat: I refuse to comment until I find out what ticket he is going to run on.

Senator Underwood of Alabama, Democrat: Me too (after hearing Marshall.)

WHERE DOES HE STAND.

Representative Stedman of North Carolina, Democrat: I want a Democrat for President. Nobody knows where Hoover stands.

Senator Ashurst of Arizona, Democrat: I suggest the ticket, "Hoover and Fletcher." Hoover I see first and Fletcher I see afterward.

Senator Gronna of North Dakota, Republican: Out in our country we do not take Hoover seriously. Why didn't they pick up the Prince of Wales while he was over here if they wanted an Englishman for President?

Senator Moses of New Hampshire, Republican, and champion of Gen. Wood: The world has found a candidate; now let it find a party for him.

The World's Hoover announcement was received with an air of distinctly benevolent neutrality at the White House.

SOUND CALIFORNIANS ON HOOVER RUNNING.

A BI-PARTISAN MOVEMENT IS LAUNCHED IN SAN FRANCISCO TO AID CANDIDACY.

[EXCLUSIVE DISPATCH.]

SAN FRANCISCO, Jan. 22.—"The Hoover for President" campaign was launched this afternoon at a notable gathering of representative men and women of both national parties at the Palace Hotel. The meeting was presided over by R. B. Hale.

It was decided to send a letter, signed by thirty prominent men and women from different parts of the State, claiming divergent political beliefs and affiliations, to practically every registered voter of California. The letter will be sent to all regardless of party affiliations. Recipients of the letters will be asked to state, first, do they favor Herbert C. Hoover as the candidate of their party, whatever it may be, and, second, what is their party.

It is set forth in the letter that the signers are not launching a third party movement, nor do they wish to go without the principles of the present parties, but are merely providing an opportunity for a full and frank expression of the sentiment for Hoover.

It is stated that the signers consider Hoover pre-eminently qualified to become the next President of the country. Answers are requested on inclosed cards and senders assured they will be deemed confidential.

The letter is signed by the following men and women: Milton H. Esberg, W. B. Bourn, Mortimer Fleishhacker, Alfred McLaughlin, J. V. Mendenhall, James Mullen, Alexander Morrison, James K. Moffitt, George Rolph and Frederick Whitton, San Francisco; Mrs. Herbert A. Cable, Louis J. Cole, John T. Cooper, John D. Fredericks, William Garland, Mrs. Frank A. Gibson, H. M. Halderman, Marco H. Hellman, George W. Marston and W. W. Mines, Los Angeles; Dr. Aurelia Rheinhardt, Oakland; Charles D. Blaney, Saratoga; Mrs. Robert J. Burdette, Pasadena; Herman J. Gage, San Diego; M. B. Harris, Fresno; James K. O'Brien, Smartsville; Dudley V. Saeltzer, Redding.

REVEALS SHARTAGE OF REPAIR MEN IN NAVY.

[BY A. P. NIGHT WIRE.]

WASHINGTON, Jan. 22.—Transmitting a message from Rear Admiral Coontz, chief of naval operations, declaring that, due to shortage of funds, the number of naval vessels now kept in condition is dangerously small," Secretary Daniels today wrote Speaker Gillett of the House, urging that Congress immediately authorize a deficiency appropriation of approximately $10,000,000 to obviate the necessity of further curtailing the force of skilled repair men at the navy yards.

"The present unsettled condition throughout the world demands that the ships of the navy be kept in efficient condition," said the admiral in his letter.

Find Bandit Pistol and Rifled Mail.

[BY A. P. NIGHT WIRE.]

RICHMOND, Jan. 22.—The automatic pistol used by the train robber who held up a Southern Pacific train here Saturday night, and another sack of registered mail, thoroughly looted, were found in Richmond this afternoon. The sack contained registered mail, all of which had been looted.

CLAIM CRUELTY AT ALCATRAZ.

Criticism Made of the Use of "Torture Chambers."

Commandant Says Iron Cages are Used for Loafers.

"Civil Liberties Bureau" Appeals to Baker.

[BY A. P. NIGHT WIRE.]

SAN FRANCISCO, Jan. 22.—Iron cages, so constructed that the occupant is compelled to stand, are used at the Alcatraz Island disciplinary barracks during working hours impartially as discipline for all prisoners who refuse to work, Col. J. B. McDonald, commandant, said today in commenting on the charges of the National Civil Liberties Bureau, that conscientious objectors were being confined in "torture chambers." All prisoners sent to the barracks are sentenced to labor, he said, and when they refuse they are compelled to stand up during the seven-hour working day.

"This discipline," Col. McDonald said, "is in use in many prisons, and is an amelioration of the practice of chaining the prisoner with his hands above his head, which we have abolished here."

He said the charge that the medical needs of prisoners were ignored was false.

CONFINE "ABSOLUTISTS."

[BY A. P. NIGHT WIRE.]

NEW YORK, Jan. 22.—Charges that iron torture chambers have been introduced by Col. R. D. Johnson, executive officer at Alcatraz Island, San Francisco, in which conscientious objectors of the "absolutist" type imprisoned on the island are placed, were contained in a statement issued here tonight by the National Civil Liberties Bureau. Albert de Silver, director of the bureau, has left for Washington, it was stated, to place the matter before Secretary of War Baker.

The names of men given by Simmons, who is serving a ten-year sentence as a conscientious objector, after being kept in solitary confinement, has been "transferred to the latest torturing device, in which he is at present kept," the statement declared. He is "unable to sit down, lie down, or fully stand; it is practically an iron straitjacket, into which the prisoner is squeezed."

The dimensions of this torture instrument are six feet high, twenty-three inches in length and one foot broad. It is absolutely dark inside, the only air obtainable being from the top of the cage.

"This cage is so made that it fits into the cell of the prisoner. When the cell door is closed it forms the fourth side of the cage."

The statement said that four of these iron cages were manufactured in the prison machine shop by orders of Col. Johnson.

The four "absolutists," the statement explains, are Simmons, who is now present confined; Grosser, Rodolph and Dart. These men, it was stated, have been kept "in solitary confinement, and were absolutely ignored in so far as medical attention was concerned."

The bureau declared that information regarding the "torture chambers" was received from officials of the Labor Defense League of San Francisco.

SIBERIA FACES SERIOUS REVOLT

(Continued from First Page.)

of the Japanese military mission. Russian speakers emphasized the advisability of Japanese withdrawal in the interests of continued friendship.

The main Russian spokesman was Golos Rodn, editor of the leading Siberian paper. He said the Russians were deeply grateful to Japan, but it was not in the interest of both nations that the Japanese troops remain.

"The withdrawal of the Japanese," he said, "will strengthen the bonds of friendship between Russia and Japan, and when menacing events set the Pacific Coast aflame, the fruit of this wise act will be garnered by Japan."

Col. Isome responded, pledging a Japanese withdrawal as soon as order is restored. "But," he said, "the interests of Japan also have to be taken into consideration."

PROGRESS IN TREATY COMPROMISE IS SHOWN.

BIPARTISAN CONFEREES SEE ULTIMATE SETTLEMENT OF ARTICLE X FIGHT.

[BY A. P. NIGHT WIRE.]

WASHINGTON, Jan. 22.—Progress toward complete agreement on compromise reservations to the peace treaty, first reported yesterday, was continued today by the bipartisan committee of Senate leaders.

The Lodge reservation to Article X of the League of Nations covenant, the pivotal reservation of the whole controversy, was considered almost exclusively at today's session of the four Republican and five Democratic leaders, and tonight spokesmen for both factions joined in expressions hopeful of ultimate settlement. One of the Democratic leaders said he looked for decisive action tomorrow on the controverted reservation, but that conferences on other reservations probably would continue into next week.

In view of the optimistic reports from both sides, the "mild reservation" Republicans and other Senators who have been restive over the situation, stated today that nothing would be done to interfere with the leader's negotiations until some definite outcome was evident.

Many propositions for change in the Lodge reservation on Article X of the League of Nations text were considered today by the bipartisan committee.

In the negotiations affecting Article X it is reported that the Republican committee is making material concessions regarding the form and language of the reservation, but is remaining adamant against change in the fundamental principles of the Lodge reservation.

SAN DIEGO PLOT CARRANZA WORK

(Continued from First Page.)

requested. Six other States contiguous to this territory are to be carved out of the United States to be formed into a negro republic under the protection of Mexico. This is to be accomplished in a ruthless manner. All male Americans more than 12 years of age are to be killed."

THREE PHASES.

The character of the testimony developed three phases of the programme, the first that which took the form of border raids beginning in 1915; the second, that held out as a bait by the Germans in the Zimmerman note when they dangled before the Mexicans the prospect of recovering the border States with the possible assistance of Japan suggested; and the present, styled in the committee's record "the recruiting plan." The third is closely allied with the impetus that has been given the Bolshevik movement and in support of that charge Chairman Fall announced there would be placed before the committee evidence showing Carranza is yet offering support to Augustin Garza, mentioned in the plan of San Diego as the military leader, and the minutes of a meeting of anarchistic organizations in Mexico that indicate the existence of a conspiracy to foment labor uprisings in the United States.

OPEN RECRUITING.

Judge Walls placed before the committee documentary evidence indicating that Mexican officials were cognizant of the raiders' plan and that the recruiting of the parties had been openly conducted at Monterey, Nuevo Leon and Victoria, Tamaulipas. He told the committee that Lieut. Kyle Rucker at one time conferred with the Mexican commandant regarding a report that bandits were moving toward the border and that the Mexican officer promised to send a force to intercept them. The evidence in court, the witness testified, showed that it was the same commander who led the bandits that same night on their raid. Niceforo Zambrano of Monterey, then Treasurer-General of Mexico; Mario Mendez, Director-General of Telegraphs; Gen. Emilio Nafarette, Gen. Fortunato Zuasua and Gen. Juan Barragan are the names of men given by Walls as those mentioned in the trial of the raiders as connected with the plan.

A report to the State Department was made a par of the committee's record. The report is the statement of a man used by the principals in the working out of the organization and programme. He said he was sent to Jesus Acune, the Minister of Gerbernacion, by Elizio Arredondo, then Carranza's Ambassador-designate in Washington, for instructions. Acuna sent him to Gen. Zuasua. They discussed with him frankly, he said, the carrying out of the plan of San Diego or "the Texas revolution," as it was also referred to. He was asked by them to assist in raising funds for the work. The author of the statement said he asked if Carranza knew of this plan and was told "that part was all fixed and that any commission which they issue me in connection with the plan of San Diego, presented anywhere, would secure me ample protection, Acuna advised me to accept."

JAPAN IN THE PLOT.

An incidental connection of Japanese with the attempt to put into effect the plan of San Diego was indicated in the statement, "Pablo Nago," the assumed name of a Japanese, was used as a go-between by Gen. Zuasua and, according to the document, seven or eight Japanese officers were participants in a raid near Brownsville. Nago was given as the authority for the statement that they were called away from the organization by the Japanese Minister at Mexico City, who threatened them with forfeiture of rank if they refused. Their account of their part in the raid, as told by Nago, appears to indicate their deep disappointment with the military tactics employed. They told him, he said, that Maurillo Rodriguez, the nephew of Carranza, who was leading the party, failed to cross the river and that they escaped to the Mexican side, only by swimming, remaining submerged the greater part of the time, breathing through cane joints they had procured from the northern bank.

LINKED TO GONZALES.

The alleged relationship of Gen. Pablo Gonzales, now a candidate for the Presidency of Mexico to the plot, was indicated by the declaration that Austin Garza and Gen. Zuasua obtained from him 16,000 pesos, and $1000 in American gold. The American money, Garza said, was intended for an American negro who had been hired to instigate a mutiny by the negro troops on the border. Mario Mendez, whose name appears repeatedly in the statement, was credited with having offered its author a commission to obtain anarchists in the United States to dynamite "certain places" in this country. That was during the war. The writer said that Zuasua and 150 soldiers left Mexico City May 24, 1916, for the north. His men were those who had volunteered for the Texas revolution, he added, others already having been sent north on passes furnished by Gen. Barragan. A little later De la Rosa and others who had reported to Gen. Zuasua, left Mexico City for Monterey. The writer said that when he reminded De la Rosa of the risk he was running he replied that "he and fifty men had kept 5000 American soldiers busy for several months and had not lost a man."

The first case of a refusal of Mexican consular officers to vise passports of those who have testified before the committee occurred this morning. Henry Forres, who appeared yesterday, reported to the committee today the refusal of Consul de la Matahe to extend the authority necessary for him to return to Mexico.

First Trade Delegates Chinese.

[BY A. P. NIGHT WIRE.]

SAN FRANCISCO, Jan. 22.—The first two delegates to arrive here for the International Foreign Trade Convention to be held here in May were two merchants of Peking, Pun Ai Do and Chi Chin Yin, who reached here today on the steamer Nile. They said much interest was being shown in the convention in the Far East.

Capture Chicago Bank Defraudcr.

[BY A. P. NIGHT WIRE.]

CHICAGO, Jan. 22.—A world-wide search for Herman J. Blumson, charged with defrauding Chicago banks of $200,000 on forged bills of lading, ended today when word was received by State's Attorney Maclay Hoyne that the fugitive was under arrest in Johannesburg, South Africa.

URGE STUDY OF PAN-AMERICANS.

Knowledge of Needs More Important than Prices.

Finance Congress Also Asks Lower Ocean Rates.

Would Have Transportation Equal to Europe.

[BY A. P. NIGHT WIRE.]

WASHINGTON, Jan. 22.—Delegates to the Pan-American financial congress today considered definite financial and transportation problems through presentation of recommendations of various group conferences which have been meeting since the congress opened Monday.

Submission of the reports brought about lengthy discussion, in which the representatives of South and Central American countries took a leading part.

Consideration of the reports, however, was interspersed with addresses by Houston Thompson, member of the U. S. Federal Trade Commission, who discussed international regulation of competition; Paul M. Warburg, who spoke on fiscal and currency standards, and Senator McCormick of Illinois, who spoke of the Federal budget system now being considered by Congress.

MUST STUDY NEEDS.

Dr. Luis E. Uhrbuhler, president of the Board of Trade of Buenos Aires, warned American exporters that markets secured as a result of abnormal conditions only could be retained by study of the needs and tastes of consumers.

"Prices are not the only point to be considered," he said, adding that Europe got business in South America by consulting the wishes of buyers there.

Chilean delegates have recommended to the general conference the suggestion of John Hays Hammond that machinery for the permanent arbitration of Pan-American commercial disputes be set up. The proposal involves the creation of a Pan-American high court of equity, to be composed of representatives of the republics participating, to which can be referred for arbitrage and final settlement any differences that exist between business men of different countries engaged in the American international trade.

Proposals, designed to better transportation facilities and communications between the Americas were incorporated in the report of the Committee on Transportation.

PROHIBITIVE RATES.

The committee asked that all efforts be used to obtain a substantial reduction in ocean freight rates, which would have advanced so during the war as to prove an effectual barrier to trade between the Americas.

The establishment of regular freight lines from the United States to South American ports, and the construction of specially equipped coal ships were suggested, and cooperation between governments and commercial lines in South America for the establishment of through ocean and land rates was recommended.

More frequent sailings from the United States to South America with vessels equal in speed and comfort to those serving on European routes were asked.

Delegates from the Latin-American countries were asked to work for the reduction of port dues, and the abolition of port requirements which make the handling of a cargo and its trans-shipment difficult and expensive.

Establishment of motor truck highways so located as to assist the railroads to bring out products from the interior also was recommended.

Latin-American countries not yet included in the existing postal union were urged to join, and the extension of parcel post systems was asked. The committee recommended also that the international high commission be asked to draft a uniform bill of lading for Pan-America.

Rafael H. Elizalde, Minister from Ecuador to the United States, acted as chairman of the session today.

ARMED SQUADS QUELL STRIKERS IN HAWAII

FILIPINOS AND JAPANESE CAUSE AUGMENTATION OF POLICE BY SHERIFF.

[BY CABLE AND ASSOCIATED PRESS.]

HONOLULU (T. H.), Jan. 22.—An armed riot squad, under the leadership of Sheriff Rose, has left for the scene of the strike of Japanese and Filipino laborers on sugar plantations, following an exchange of shots between the police and the strikers today. The Sheriff has ordered all Honolulu police to remain in their barracks.

A rifle and 100 rounds of ammunition has been issued to all but the Japanese workers on the Ewa plantation, where the trouble occurred today. It was reported that the Filipinos on the plantation attempted to intimidate the Japanese into striking, and 200 marched to the Japanese quarters, where four policemen held them at bay.

Six hundred Japanese, who struck on the Honolulu plantation yesterday, returned to work today. Identical demands for higher wages and better living conditions have been presented to their employers by the Japanese of Wailuku plantation, Island, Maui and Waimanalo plantation, Island of Oahu.

All Japanese sugar plantation workers on one plantation have struck, and some on two other plantations on the Island of Oahu have joined the Filipino strikers, according to the planters' association.

Nippu Jiji, a Japanese newspaper here, editorially asserts that 3500 workers, including all nationalities, have walked out. Special deputies have been sworn in and sent to police the plantation.

A red flag paradeof sugar plantation strikers is urged here today by the Japanese newspaper Shinpo. The Shinpo, and another Japanese newspaper, the Chobo, urged that the Japanese extend the strike to all plantations.

Mare Island Surgeon's Wife Dies.

[BY A. P. NIGHT WIRE.]

VALLEJO, Jan. 22.—Mrs. Elmer E. Curtis, wife of Lieutenant-Commander Curtis, assistant surgeon at the Mare Island navy yard, died at the hospital today following an operation for appendicitis.

EVERY MORNING IN THE YEAR. Los Angeles Times
85 Cents per Month DELIVERED BY CARRIER.
New Times Bldg., First and Broadway.
Daily—At Hotels and on Newsstands.
Daily—Streets, News Stands, Local Offices.
Sunday—On Streets and Mail Routes.
These rates do not apply to mail subscriptions.
Daily and Sunday Times and Illustrated Magazine by carrier, Yearly, $12; Monthly, $1 cents. By Mail, in Postal Zones 1 to 4, inclusive, Yearly, $10; Monthly, 85c. In Zone 5, including Colorado, Nevada, Utah, Yearly, $10.00; Monthly, 85c. In Zone 6, including Colorado, Montana, New Mexico, Oregon, Washington, Yearly, $11.00; Monthly, $1.00. In Zones 7 and 8, balance of States, Canada and Mexico, Yearly, $12.00; Monthly, $1.00. POSTAGE PREPAID.
Entered as second class matter, December 4, 1891, at the Postoffice at Los Angeles, California, under the Act of March 3, 1879.
FRIDAY MORNING, JANUARY 23, 1920. Vol. XXXIX.

PROPOSED ORDINANCE WOULD TAX ALMOST ALL OAKLAND BUSINESS

[BY A. P. NIGHT WIRE.]

OAKLAND, Jan. 22.—Virtually every form of business and profession and some occupations will be taxed by the terms of an ordinance enacted today by the City Council. The ordinance is supposed to raise $250,000 yearly, this being approximately the amount that the city loses by prohibition. The ordinance covers 103 subjects. There has been much opposition to the ordinance, particularly on the part of the Merchants' Exchange, and it is believed probable that the courts will be asked to say whether the ordinance is constitutional under provisions of the city charter.

CURBS BANKERS OF SPECULATION

(Continued from First Page.)

money, instead of tending to check speculation, depressed market conditions, Senator Owen, Democrat, Oklahoma, today introduced a bill to prohibit Federal reserve banks from charging more than 6 per cent. interest on collateral, call or thirty-day loans.

In a statement accompanying the bill Mr. Owen said the measure was designed to stabilize commercial interest rates.

"The purpose is to stop violent and, arbitrary fluctuations of interest rates by banks in leading cities on call loans," the Senator's statement added. "There is no sound reason in these excessive call-loan rates which are alleged to be justified by the desire to check speculation. The high rates do not stop speculation, but promote a bear market and create a situation that permits the 'insiders' to sell short at a profit.

BANKS MADE A BILLION.

"Banks ought to be content with a fair rate and avoid usury. They should respect the spirit of the statutes, which put a limit of 8 per cent. as a fair basis.

"The national banks earned at fair rates $1,000,000,000 last year and the public is entitled to a fair rate of interest. It would be better for the country to lower the rate of interest for productive and distributive purposes, and thus lower the high cost of living."

GRAB "RUSSIAN WORKERS."

[BY A. P. NIGHT WIRE.]

SEATTLE, Jan. 22.—Ten alleged members of the Union of Russian Workers were arrested on Federal warrants here tonight, and taken to the United States immigration detention station. Tonight's arrests brought the total of alleged members of the union held here to forty-three.

MAN WHO KNIFED FAMILY IS CAPTURED

CONFESSES HE STABBED HIS MOTHER-IN-LAW AND HIS OWN DAUGHTER.

After eluding the police for months, Harry W. [illegible], Luis Obispo paperhanger, was captured from the northern city today after stabbing his mother-in-law and 16-year-old daughter to death with a hunting knife, while they were in their apartment-house at 133 Ingleside terrace, street this city. Detectives Bean, [illegible] and Mc[illegible] were assigned to the case and were instrumental in the capture. [illegible] was held in the City Jail on charges of assault with a deadly weapon pending further instructions from the Sheriff of San Luis Obispo county.

At the jail, McGary [illegible] talked freely of the crime, saying that up to the stabbing affray he was prospering in his business in San Jose until his mother-in-law began to sow seeds of discord between him and his wife. He then went to visit her sister, Mrs. T. Mallery at San Luis Obispo, leaving the daughter, Thelma, with her mother. McGary followed his wife there and learning that she was planning to get a divorce he made a last effort at reconciliation. His wife refused and in the latter's arrival, during the course of which the latter drew a long-bladed knife and stabbed Mrs. [illegible], his mother-in-law and the child. According to Mrs. McGary's statement, her husband stabbed by the infuriated [illegible]. Then McGary changed his blood-soaked clothing and fled. While here he is known as W. H. Brown. Both persons he stabbed will recover.

Wood Pleads For Americanism.

[BY A. P. NIGHT WIRE.]

CHICAGO, Jan. [illegible]—Gen. Leonard Wood today made a plea for true Americanism [illegible] and "unrestricted [illegible] Constitution of the United States" was made by Wood [illegible] tonight.

Harris & Frank
BOYS! BOYS! BOYS!
KNICKER SUITS
750
Specially Reduced Friday and Saturday
All new models taken from our Fall stock—seasonable weights—cheviots, cassimeres, unfinished worsteds. Single and double-breasted, belts all around—a few without belts, some with waist line.

$17.50	Suits, now	$13.95
$18.50	Suits, now	$14.80
$20.00	Suits, now	$15.95
$22.50	Suits, now	$17.95
$25.00	Suits, now	$19.95
$27.50	Suits, now	$21.95
$30.00	Suits, now	$23.95
$35.00	Suits, now	$27.95
$40.00	Suits, now	$31.95

110 Knicker Suits, former price $15.00, now $11.65; ages 6 to 18 years.
Boys' Dept., Third Floor.
Boys' Overcoats at Same Reduced Prices as Knicker Suits
Mail Orders Filled
New hats and caps for boys. Harris & Frank 437-443 South Spring St. Girls' cloth hats reduced.
THE MARK OF GOOD CLOTHES
OUTFITTERS OF DEPENDABILITY

Here they are!—choice Victor Records that have been out of stock for some time. Look them over and order yours NOW
64426 $1.00 My Wild Irish Rose ... John McCormack
64205 $1.00 Macushla ... John McCormack
64612 $1.00 Little Grey Home In the West ... Alma Gluck
64439 $1.00 Orientale—Cui ... Mischa Elman
74534 $1.50 Aloha ... Elman
89104 $2.00 Ave Maria (Gounod) John McCormack & Fritz Kreisler
89094 $2.00 Sing Me To Sleep ... Alma Gluck & Louis Graveure
95203 $2.50 Faust—Prison Scene ... Farrar, Caruso & Amato
96000 $3.00 Rigoletto Quartet ... Homer, Abbott, Caruso & Amato
89030 $2.00 Miserere—Trovatore ... Caruso & Amato
If you will check records wanted sign this ad and send to us. We will prepay and guarantee safe arrival by mail.
Name ..... Address .....
416-418 SOUTH BROADWAY
PIANOS PLAYER-PIANOS MUSIC
The Wiley B. Allen Co.
MASON AND HAMLIN PIANOS
OTHER STORES: SAN FRANCISCO, OAKLAND, FRESNO, SAN JOSE, SACRAMENTO, PORTLAND, ETC.

POSE TRICKS OF BERNSTORFF.

...ection of Cablegrams Shows Sinuous Trail.

...y Wanted Wilson to be its Catspaw.

...ing on U-Boat Policy Utterly Disregarded.

[BY CABLE AND ASSOCIATED PRESS.]

LONDON, Jan. 22.—The cable... of Count von Bernstorff, for... German Ambassador at Wash..., to his government, from ... 1915, to February, 1917, are ...shed in Berlin, according to ... Daily Mail's correspondent, who ... a summary. It begins with Von ...rff's description of the situ... caused in America by the ...king of the Sussex, the Am... saying the "White House ...ds the situation as hopeless," ...ending:

"A repetition of such a blunder ...ld force America into the war ...nst us, which President Wil... would greatly regret, because ... for months he would like to ...e about peace."

...e 7, 1916, Von Jagow, than ... Minister, telegraphed to the ...assador regarding American ...n efforts, saying:

"We are skeptical of the media... of a statesman whose whole ...ition se inclines to the Brit... standpoint and who is as naive ...Wilson."

...Bernstorff therefore was in... to watch President Wil... intention regarding mediation. ...agow adding that if they co... with the British inclination, ...ney to prevail upon President Wilson from any ... positive sug... of mediation."

TRAITOR TO WILSON.

...e Ambassador on July 13, con... as to how the impending ...e would affect relations, de... President Wilson's only ... him re-election," and ...another Lusitania would be ...ary to bring America into the ...

...September of the same year, ... submarine warfare was ... discussion, and Von Bernstorff ...ed the German ... war at this stage sent them ... under a private confidential mes... This is not published, but the ...assador instructed Von Bernstorff ...ed it to the American Ambas... in Germany, Mr. Gerard, con... this matter's arrival. ...t did not imply a ... war. He also was instructed ...w America's attention to "the ...ngly cruel methods of our ...

...w the Chancellor urged Von ...rff to encourage the President ...e issue a spontaneous appeal ...peace, which he said would be ...epted by Germany, adding:

...ED PAPAL ALLIANCE.

"If the President cannot come to ...cision alone, he must com... with the Pope, the King of ... and European neutrals in ... action which could not be ...ed by the Entente and would ...e President Wilson's re-election ...historical fame."

...arding President Wilson's ...e of December 21, Herr ... (the Foreign Secre...) informed Von Bernstorff that ...h Germany would reply to ...President's invitation by sug... an immediate conference of ...belligerents, they would not ...k that it be held in America. ...equently Von Bernstorff tele... Von Bethmann-Hollweg, ... Col. House "requested absolute... confidential negotiation, of which ...e President Wilson and Von ...ff would know anything. ...e discretion would be secured ...e circumstances, as both Presi... Wilson and Col. House are ...y clever at keeping secrets, cor... to other Americans."

...ng came of this, and after ... Von Bethmann-Hollweg's no... ...n of the beginning of ruth... submarine warfare was received ...e Bernstorff.

SENATE CENSURE FOR SIMS IS VOTED.

[BY A. P. DAY WIRE.]

...SHINGTON, Jan. 22.—The ...ed, 32 to 39, today, an ... by Senator Walsh, Democrat, ...e to call up his resolution ...e to censure Rear-Admiral ...r disclosure of "information ...confidential character" in con... with his appearance before ...subcommittee investigating ...decoration awards.

...e vote was on strict party lines.

Kwitcherkickin!
...e Farms
...ming Los Angeles
...y $197
$10 Down, $4 Month
...ow, when food-stuffs are almost ...ce — when everything has ...or trebled in price—just when ...the most help—here are gardens ...this marvelous climate of Califor... right at this great city and ...ment at half the prices of be... ...ar.
...me folks think that God ...e them.
...is offering.
...ere car lines and junction of ...ads is that magical area between ...and the sea, at a point where ...e center.
...Cement pavements.
...and electricity on tract.
...ms or cash payments.
...es of $197 to $299 for level lots, ...ts of $197 to $299 for level lots, ...ts of $247 to $299 for corner lots, terms of $4 ...k that gives you that access to a ...ce that you have long needed, ...e have established your life ...which nothing can shake or ...
...mployed more busy financiers ...e industrious people in and ...that Los Angeles will get the ...for safety and a big forward ...getting its people onto the ...ome" subdivisions all about ...
...e is no reason for your pas... ...e convinced the bank that ...ime to sell you 3 lots for ...ter let it sell you in the usual ...at $5 or $10 a month, ...your hands these 3 gardens, lots ...themselves, and after a few ...ll be worth what we ...them now. You there... ...ultimately by having ...live from and also ...for the city.
...d old world when you ...think instead of looking ...
...and Sunday, 10 and 2 o'clock.
Main 928
...A HOME EXTENSION ASSN.
...V. Hartranft, Pres.
...Hill St., Los Angeles

...SE TRICKS
...BERNSTORFF.

...ion of Cablegrams
...Sinuous Trail.

...Wanted Wilson to
...be its Catspaw.

...on U-Boat Policy
...Clearly Disregarded.

...ED ORDINANCE WOULD TAX
ALL OAKLAND BUSINESS.

[BY A. P. NIGHT WIRE.]

...Jan. 22.—Virtually every form of business and pro-
...occupations will be taxed by the terms of an ordi-
...today by the City Council. The ordinance is pre-
...$50,000 yearly, this being approximately the revenue
...es by prohibition. The ordinance covers 343 oth-
...been much opposition to the ordinance, particular-
...the Merchants' Exchange, and it is believed proba-
...urts will be asked to say whether the ordinance is
...der provisions of the city charter.

...NKERS
...ULATION
...First Page.)

...ending to check
...ased market con-
...ween. Democrat,
...introduced a bill
...l reserve banks
...re than 6 per
...ollateral, call or

...ecompanying the
...the measure was
...e commercial in-

...to stop violent
...uations of inter-
...in leading cities
...Senator's state-
...re is no sound
...cessive call-loan
...leged to be jus-
...to check specu-
...ates do not stop
...mote a bear mar-
...uation that per-
...e sell short at a

...A BILLION.
...be content with
...aid usury. They
...spirit of the
...a limit of 6 per
...anky earned at
...0,000 last year
...ntitled to a fair
...t would be bet-
...y to lower the
...productive and
...e, and thus low-
...living."

...WORKERS."
...BY WIRE.]
...22.—Ten al-
...the Union of
...were arrested on
...ere tonight, and
...ited States im-
...station. To-
...ght the total of
...f the union held

MAN WHO KNIFED HIS
FAMILY IS CAPTURED

CONFESSES HE STABBED WIFE,
HIS MOTHER-IN-LAW AND
HIS OWN DAUGHTER.

After eluding the police for s...
months, Harry W. McGary, the...
Luis Obispo paperhanger who s...
from the northern city Septem...
after stabbing his mother-in-...
wife and 16-year-old daughter ...
a hunting knife, was arrested ...
apartment-house at 333 North ...
ueroa street this city, last nig...
Detectives Bean, Smith and Sh...
was held in the City Jail on a ...
of assault with a deadly we...
pending further instructions ...
the Sheriff of San Luis Obispo ...
ty.

At the jail, McGary confesse...
talked freely of the events le...
up to the stabbing affray. He ...
he was prospering in his busine...
San Jose until his mother-in-la...
gan to sow seeds of discord ...
tween him and his wife. The ...
went to visit her mother, M...
T. Mallery at San Luis Obispo,...
ing the daughter, Thelma, with...
McGary followed his wife, hi...
and learning that she was ab...
get a divorce he made a plea ...
reconciliation. His wife refuse...
heated argument followed, ...
course of which the paper...
drew a long-bladed hunting ...
and stabbed Mrs. McGary ...
mother-in-law and the daughte...
to Mrs. McGary's aid and ...
slashed by the infuriated ha...
Then McGary went to his ...
changed his blood-soaked ...
and fled. While here he ha...
known as W. H. Brown. Th...
persons he stabbed all recover...

Wood Pleads For Americ...
[BY A. P. NIGHT WIRE.]
CHICAGO, Jan. 22.—A pa...
true Americanization of all ...
and unrestricted loyalty ...
Constitution of the United ...
was made by Maj.-Gen. Wo...
tonight.

Victor

they are!—10
ce Victor Rec-
that have been
f stock for some
Look them over
rder yours NOW.

...lid Irish Rose ..... John McCorma...
...nia ..... John McCorma...
...Gray Home in the West ..... Alma Gl...
...ata—Cui ..... Mischa Elm...
..... Alma Gl...
...Faris (Gounod) John McCormack & Fritz Kreis...
...ide To Sleep ..... Alma Gluck & Zimbal...
...—Prison Scene ..... Farrar, Caruso & Jo...
...tte Quartet ..... Homer, Abbott, Caruso & Ami...
...ere—Trovatore ..... Caruso & Am...

...records wanted sign this ad and attach your ...
...p and guarantee safe arrival by parcel po...
..... Address .....

...18-416 SOUTH BROADWAY

Wiley B. Allen Co.
PIANOS
...SAN FRANCISCO, OAKLAND, FRESNO, SAN DIEGO
...SAN JOSE, SACRAMENTO, PORTLAND, ORE.

MIDDLE WEST NEWS IN BRIEF.

[EXCLUSIVE DISPATCH.]

OMAHA, Jan. 22.—Burglars Wednesday night entered the residence of Charles Kirschbraun and packed up everything ready to move them out. Louis Kirschbraun happened to pass the house, saw lights and investigated. The robbers escaped. Charles Kirschbraun and family are spending the winter in Los Angeles.

Joseph W. Thomas, well-known banker, died Wednesday night of complications, following an operation.

Jens Peter Madsen, farmer, just outside Council Bluffs, Wednesday fell on a circular saw and was literally cut in two parts.

Miss Emma Whitmore, for many years principal of Lake school, died Wednesday night.

INDIANAPOLIS.

INDIANAPOLIS, Jan. 22.—Dr. Luella Schneck, 52, one of the most prominent women physicians in Indianapolis, was found dead in bed at her apartments early yesterday.

Predictions of a prosperous year in the building industry were made yesterday by Frank C. Cline, president of the Indiana Retail Lumber Dealers' Association, before 800 members of the association at the opening session of the two-day convention.

Maj. Ed Jackson, of Lafayette, was appointed Secretary of State today by Gov. Goodrich to fill the vacancy caused by the death of William A. Roach. Mr. Jackson will withdraw as a candidate for the Republican nomination for Governor, and become a candidate to succeed himself as Secretary of State.

The Cornelia Cole Fairbanks Chapter of the D.A.R. has presented to the public library money with which to start a collection of books to be used in Americanization work in the community houses and branch libraries of the city.

ST. LOUIS.

ST. LOUIS, Jan. 22.—Patrolman Harry J. Shea shot and killed one of six bank robbers who were raiding the Water Tower Bank at 9:50 a.m., yesterday, and so disconcerted the rest of the gang that they dropped about $35,000 in plunder and fled. Shea was wounded twice.

Miss Zoe Akins, St. Louis poet and author of one of the dramatic hits in New York this season, is visiting her parents, Mr. and Mrs. Thomas R. Akins. Her play, "Declasse," with Ethel Barrymore in the leading role, was having an extended run on Broadway.

The engagement of Miss Florence Groscham to Barrett Weber has been announced. The wedding will take place in April.

The trial of William A. Murphy's $50,000 alienation suit against his father-in-law, Henry C. Pohlman, began yesterday in the Circuit Court. Murphy alleges that his father-in-law alienated his wife's affections.

Detective Sergeant Frank O'Hare has been appointed to command of detective bureau B, succeeding Sergt. James King, who died Sunday, after being shot by a highwayman. King was buried yesterday.

ST. PAUL.

ST. PAUL, Jan. 22.—Theft of jewelry valued at $5000, belonging to Miss Elizabeth Jackson, instructor in the department of rhetoric in the University of Minnesota, from her room in Sanford Hall, was reported to the police yesterday.

Mayor Hodgson, candidate for reelection and considered a strong possibility as a Democratic candidate for Governor, intimated yesterday that he will not seek the Governorship.

A wholesale shake-up in the Great Northern Railway is said to be planned by Ralph Budd, president of the Great Northern, as soon as the roads are returned to private ownership. It is said that J. M. Gruber, vice-president in charge of operation, and William C. Watrous, general superintendent of transportation, will be ousted.

The State Department of Agriculture denounced the practices of candy-makers of the Twin Cities, and in a statement yesterday declared that candy-makers are well supplied with sugar, and are hoarding, while householders are able to buy only in small quantities. Being powerless to act the State Department turned the results of their inquiry over to the U. S. District Attorney.

DES MOINES.

DES MOINES, Jan. 22.—Woodworth Clum, secretary of the Greater Iowa Association, has formally demanded that James Pierce retract charges made in Pierce's paper, the Homestead, questioning the expenditures made at the San Francisco exposition. Clum was exonerated by the Legislature, last April. Unless Pierce retracts in two weeks Clum will sue him for libel.

Atty.-Gen. Havner has seized a forty-gallon keg of wine billed to Father Weslind of Carroll for sacramental purposes on the ground that it was not properly billed.

The 12-year-old son of O. C. Olson at Wallingford, was killed when two sleds crashed together while coasting.

O. J. Eastman, who was shot by his son-in-law, Andrew C. Baale, when the latter killed his wife and himself, is in a precarious condition.

Avery Kimball was killed accidentally when a shotgun over which he and a friend were scuffling was discharged at Osage.

Vic T. Sweeley, editor of the Adel Record, is dead of pneumonia.

James J. O'Brien has been arrested for burglarizing the postoffice at Ossian.

MINNEAPOLIS.

MINNEAPOLIS, Jan. 22.— A jury in district court yesterday acquitted Eugene A. Hosmer, Minneapolis musician, who was indicted on a charge of violating the State Prohibition Act.

More than $5000 worth of jewelry, belonging to Miss Elizabeth Jackson University instructor, was stolen from her rooms in Sanford Hall yesterday.

The Minneapolis auditorium yesterday was leased to a motion picture syndicate, consisting of William G. McAdoo, Charles Chaplin, Mary Pickford, Douglas Fairbanks and D. W. Griffith. The place will be used as a motion picture theater.

Residents in South Minneapolis yesterday started a campaign to get a new high school in that district, petitions are being circulated throughout the district.

Dr. H. L. Williams, Minnesota's veteran coach, yesterday was retained as football mentor for three years.

Twelve degrees below zero was the lowest thermometer reading in Minneapolis yesterday. Continued cold is the prediction for the next few days.

MILWAUKEE.

MILWAUKEE, Jan. 22.—The Gerretson store was destroyed in a $500,000 blaze at Fond Du Lac yesterday. It is owned by the Gerretson company of Milwaukee.

Bernard Goldsmith, 78, former Milwaukeean, and builder of the Goldsmith block, is dead in New York. He moved to New York twenty-five years ago.

The Lord's Day Alliance wants Wisconsin blue sky laws enforced. It passed a resolution condemning all amusements on Sunday in the State. It would close theaters, baseball parks and dances. A theater sent out postals last week telling the recipients to be ready Sunday for the "Day of Gladness." Many thought it meant the church celebration in honor of the advent of prohibition. But the theater followed up the postals with the announcement that Mary Pickford would appear in "Pollyanna, The Glad Girl." The church people were shocked.

KANSAS CITY.

KANSAS CITY, Jan. 22.—The total valuation of all assessable property in Jackson county as shown by the report of Robert S. Stone, county assessor, made public yesterday, has increased $11,292,496 in the last year. This year's total is $329,826,912.38.

By unanimous vote, the Athenaeum indorsed William Volker yesterday for re-election as a member of the school board.

The efforts of more than a score of Kansas City business and professional men have won clemency for William A. Hamilton, convicted on June 14, 1917, in connection with a charge of violation of the Mann Act. President Wilson ordered Hamilton pardoned on last Saturday.

That the hundreds and hundreds of persons missed in the census enumeration, are scattered all over Kansas City is evidenced by a preliminary separation of reports received by the Chamber of Commerce. That condition is taken as indicating the census count will be incorrect in virtually every precinct unless the persons overlooked respond to the call of civic pride, and see that their names are included in the city's population lists.

DETROIT.

DETROIT, Jan. 22.—Bequests of goodly sums to churches, hospitals, charitable institutions in Detroit, Windsor, Walkerville and Toronto are contained in the will of the late James Harrington Walker, late of Hiram Walker Sons, in his will which was filed in probate court yesterday. Total bequests amount to $1,000,000. Mrs. Talman Walker, the widow, gets a cash income of $50,000 a year, property rentals and $150,000 in bonds.

One hundred and five new cases of influenza developed in Detroit yesterday.

Mrs. Cornelia Pomeroy Ladue, 84, died at her home, 185 West Canfield avenue yesterday. She was a member of one of Detroit's oldest families.

Former Supreme Court Justice Franz Kuhn, of Mount Clemens, yesterday accepted the presidency of the Michigan State Telephone Company.

ARRAIGN DEFENDANTS IN BISBEE KIDNAPING.

CITIZENS NUMBERING 206 PLEAD NOT GUILTY IN I.W.W. DEPORTATIONS.

[BY A. P. NIGHT WIRE.]

TOMBSTONE (Ariz.) Jan. 21.—Millionaire mine owners, shift bosses, ex-sheriffs and deputies, laborers and others to the number of 206, residents of Warren mining district, pleaded not guilty to charges of kidnaping in the Superior Court of Cochise county today.

The charges are the result of the deportation of 1100 alleged I.W.W. members and their sympathizers from Bisbee July 12, 1917, to Columbus, N. M.

The defendants were arraigned before Judge Samuel T. Pattee of Pima county, Judge A. C. Clockwood of Cochise county having been disqualified under the Arizona law.

By agreement between attorneys for the State and defense, it was decided to call, first, the individual cases, following which action on a blanket information containing more than 150 names will be taken.

It is estimated 3000 prospective jurors will be on examination, all available men in the county being placed on the jury lists.

From early morning until court opened at 1:30 p.m. the road from Bisbee to Tombstone was filled with a procession of automobiles carrying the defendants and their friends from their homes in Bisbee, Lowell and Warren to the county seat.

CITIES OF SAN JOAQUIN DISCUSS MUTUAL NEEDS

[BY A. P. DAY WIRE.]

FRESNO, Jan. 22. — Eleven towns of the San Joaquin Valley were represented at the session of the San Joaquin League of Municipalities held here yesterday, when Mayors, members of boards of trustees, and city officials gathered to discuss municipal problems. Before adjournment Taft was chosen as the next meeting place.

Mayor Toomey of Fresno spoke on the evil of giving undesirable persons suspended sentences on the ground that they leave the town immediately. This opinion was indorsed by the other representatives. Sewage disposal problems were dealt with in an address by Clarence Murray, Fresno city engineer. J. A. Ross of Turlock spoke on the construction operation and other problems connected with sewage disposal in Turlock.

Garbage disposal was another of the questions discussed. Mayor Toomey leading the discussion. Mayor Hinman of Bakersfield spoke of the difficulties experienced in Bakersfield. He advocated a system by which the persons or firm buying the garbage product should be under bond to carry out its contract and collect from all sections equally.

To Cure a Cold in One Day
Take LAXATIVE BROMO QUININE (Tablets.) It stops the Cough and Headache and works off the Cold. E. W. GROVE'S signature on each box, 30c.

HEAR—Dr. O. P. Gifford's lecture on "God's Purpose in Christ" at 8 o'clock Friday evening in the Bible Institute Auditorium, cor. 6th and Hope streets.

"Make a Will"
a National Thrift Week Message

THRIFT includes wise provision for the future. That is why thoughtful men and women all over the country this week are responding to the national message "*Make a Will!*"

If you have not made your Will, or if you should make a new Will because of changed conditions in your life, join this nation-wide movement. Have your lawyer draw your Will *today*.

Name the *Los Angeles Trust and Savings Bank* Executor of your Will, and thereby insure the faithful fulfillment of your wishes and the protection of your estate.

LOS ANGELES TRUST AND SAVINGS BANK
The Bank for Everybody
SIXTH AND SPRING STREETS

SECOND AND SPRING — 1835 SOUTH MAIN
SEVENTH & CENTRAL — PICO AND GRAND
AVALON, CATALINA — HUNTINGTON PARK
Member Federal Reserve System

Young's
'SHOES for MEN'
Good shoes at FAIR PRICES
$6.50 $7.50 $8.50
Special $10.

"Quality without extravagance" sums up the policy of the Young Shoe Stores and makes it possible to sell these good shoes at our regular low prices.

Five Stores for Your Convenience
216 W. FOURTH ST. Between Spring & Broadway
147 W. FIFTH ST. Between Main & Spring
212 W. SIXTH ST. Between Spring & Broadway
428 S. BROADWAY
514 S. BROADWAY

SYN DE CONDE and MADEMOISELLE BOURDETTE
Will Introduce New Exhibition Dance at
MARCELL
313 West 8th St.
EIGHT-PIECE ORCHESTRA
Under Direction
HOWARD PATRICK & BLONDY CLARK

We Have Violin Outfits for Beginners for as little as—
$10

Here is the Only Place in Los Angeles Where You Can Buy The World Renowned
SAMBRAKOS VIOLINS

—used and enthusiastically endorsed by leading violinists everywhere. We also have old violins of authentic make, if you prefer. We will accept your old instrument in trade as part payment.

A. F. Frankenstein Uses a Sambrakos

Mr. Frankenstein, who is leader of the Orpheum orchestra and who is a prominent figure among local musicians, has used a Sambrakos violin for the last four years. He gives to this instrument his unqualified endorsement.

One of the Finest Stock of Violins on Coast

We are showing a Stradivarius copy, fine maple back, good spruce top, ebony trimmed, good tone, including bow and case, $25.

Guarnerius or Stradivarius model, beautifully flamed maple back, fine spruce top, ebony finger-board and tail-piece, good varnish, well finished, splendid tone, $50.

Hand made Guarnerius or Stradivarius model, selected old spruce top and old maple back of elegant cure; ebony finger-board, pegs and tail-piece; either new or used Fine, sweet and powerful tone. Including plush-lined case and good bow, etc., $100.

Geo. J. Birkel Co.
"The Steinway House"
446-448 South Broadway
Columbia Dealers — Victor Dealers

Fellow Tourists, Here is a Pleasure

These dainty little wafers are the most delicious crispy crackers I have ever tasted. You, too, will enjoy Snow Flakes.

Your Grocer can supply you.
Sold in Red Packages and Bulk.

PACIFIC COAST BISCUIT CO.
652 IMPERIAL ST.

From Maine to California

There is an AUERBACH candy for every occasion -

Break one in half—

Break one of these Auerbach Chocolate CocoanutCreamCakes in half—notice the heavy coating of smoothest vanilla chocolate—then notice the lily-white center of finely grated, milky cocoanut mixed with sugar-cream—you'll have to eat it—you can't resist. Try one today.

AUERBACH
CHOCOLATE COCOANUT CREAM
D. AUERBACH & SONS
Fifth Ave. 46th to 47th St. New York

CRESCENT MILK
PASTEURIZED IN THE BOTTLE
Each Bottle sealed with a sanitary metal cap.

take along
JEVNE'S CHOCOLATES

STORE FOR LEASE
319 West Third
Fixtures, cash registers, Ford delivery car.
All in excellent condition.
No Agents.

Cuticura Soap
SHAVES
Without Mug

Formal Opening

DINNER and BALL

HOTEL GREEN

PASADENA

Tuesday Evening January 27

Brilliant entertainment features during the dinner hour. Telephone your reservations, Colorado 6000.

The Times Sunday Magazine Is One of the Best Published.

The Times Free Information Bureau
619 South Spring Street

THE TIMES FREE INFORMATION AND RESORT BUREAU is for the accommodation and benefit of persons seeking interesting routes of travel, desirable hotels and rest, recreation and recuperation at the seashore or in the mountains.

Particulars are furnished by competent attendants and by correspondence to the general public regarding rates and attractions of railroad and steamship lines, hotels and pleasure and health resorts. Descriptive directory and transportation literature are kept on hand for inspection and distribution. This service absolutely free. Literature may also be obtained at the New Times Building, Broadway at First street.

PERSONS CONTEMPLATING VISITING LOS ANGELES ARE PRIVILIGED TO HAVE THEIR MAIL ADDRESSED TO THE BUREAU.

FILIPINO DRYS IN LAW TANGLE.

Advise Nonpayment of Tax on All Liquors.

But Territorial Authorities Rule Otherwise.

Bill in House Wants Whisky for Flu Fighting.

[BY CABLE AND ASSOCIATED PRESS.]

MANILA (P. I.) Jan. 22.—Prohibition leaders here are advising non-payment of liquor taxes, local and territorial, claiming them to be illegal. While local and territorial authorities are seeking collection of taxes, the prohibitionists have sought to prevent their payment on the assumption that the United States constitutional amendment providing prohibition is automatically effective in the Philippine Islands.

police on the secret chamber of the

WHISKY FOR FLU FIGHT.

[BY A. P. DAY WIRE.]

WASHINGTON, Jan. 22.—Representative Sabath, Democrat, Illinois, today introduced a resolution declaring that whisky is needed as a "cure for influenza, which is alarmingly increasing," and proposing suspension for ninety days of provisions of the national prohibition law requiring special permits and reports from druggists, doctors and others as to the use of liquor for medicinal purposes. The resolution declared its purpose was to "the end that whisky may be prescribed and obtained for medicinal purposes without unnecessary hindrances and delay."

Amendment of the national prohibition law, so as to permit the manufacture and sale of beer, ale and porter of 2 per cent. alcoholic content and wine of 9 per cent. alcoholic content, was proposed today in a bill introduced by Representative Sabath.

ASK MAINE REFERENDUM.

[BY A. P. NIGHT WIRE.]

BANGOR (Me.) Jan. 22.—The Supreme Court was asked today to issue a writ of mandamus to compel Gov. Milliken to proclaim a day on which the people of Maine can vote upon the national prohibition law. The petitioner, Thomas Curran of Bangor, says he is one of 10,000 who signed a petition some time ago for a referendum on this question.

SEIZURE BY ACCIDENT.

[BY A. P. DAY WIRE.]

SAN FRANCISCO, Jan. 22.—Fifteen barrels of wine destined for Fort Bragg, but isolated on the State highway near there by breakdown of the conveying truck, were seized on the morning of January 17, and today placed in storage in Oakland, it was announced here today at the Internal Revenue Bureau office. The consignment left Oakland January 15. The driver was not arrested, in view of the law violation having occurred through accident.

SALOON MEN DEFRAUDED.

[BY A. P. NIGHT WIRE.]

NEW YORK, Jan. 22.—An organized band of fraudulent "revenue agents," alleged to have worked under direction of a few dishonest agents of the revenue department, which has victimized more than 100 New York saloon-keepers, has been uncovered and the ringleaders identified, it was announced tonight by James J. Quigley, assistant supervising Federal prohibition agent. The amounts collected by the "agents," it was said, varied from $1 to $500, and in several instances large quantities of liquor were confiscated by the impostors.

The members of the band, according to Quigley, were carefully selected by the genuine revenue agents. The imitation badge shown by the swindlers when they discovered a saloon-keeper violating the law, invariably brought results, he added, and little argument was required to obtain payment from the frightened liquor dealers.

California wine and Kentucky whisky are rolling into New York at the rate of four carloads daily, Quigley asserted. The wine is valued at $300 a barrel, and 150 barrels come in a carload.

The owners of the liquor have obtained permits placing it in bond for sale to druggists or manufacturers.

CHICAGO, Jan. 22.—Robert Kaczobowski and four other West Side saloon-keepers assembled $14,800 to purchase whisky, according to the police. Late today Kaczobowski drew the money from a bank and started in his automobile to keep an appointment with the alleged whisky agent, when another car approached and three men leaped into Kaczobowski's machine and, with revolvers in hand, compelled him to give them the money.

Retired School Teachers.

Invest in annuities. You will live longer with an income guaranteed for life; relieves all worry. $1000 invested by male, age 60, procures $75 per year; at age 65, $115.21; at age 70, $138.50. Annuities also issued to women. Rates at your own age, write or phone I. J. MUMA, Mgr., Active Life Insurance Company, Fourth Boor, Merchants National Bank Bldg. Main 305.

"PARLOR RED" FURNISHES BAIL

Plutocratic Socialist Lloyd to Face Trial.

Eleven Communists are Ready for Deportation.

Eureka Jury Convicts Criminal Syndicalist.

[BY A. P. NIGHT WIRE.]

CHICAGO, Jan. 22.—William Bross Lloyd, millionaire "parlor Socialist" and sergeant-at-arms of the Communist Labor party, indicted yesterday for conspiracy to overthrow the government by force and for advocating the overthrow of the government, surrendered today to State's Attorney Hoyne. He furnished $10,000 bond.

Eleven Communists, arrested three weeks ago by Heyne in a round-up of Reds, were surrendered to the United States for deportation when arraigned in Criminal Court today.

EUREKA CONVICTION.

[BY A. P. DAY WIRE.]

EUREKA, Jan. 22.—William Lesse, a member of the Industrial Workers of the World, was convicted of criminal syndicalism by a jury after twenty minutes deliberation here last night. A similar case pending against Harry Glikson, 19, was dismissed. He will be sent back to his father in San Francisco in charge of a deputy sheriff.

Five others charged with having I.W.W. membership cards in their possession in violation of a county ordinance, have asked for deportation, as all are aliens. Unless ordered deported they will be placed on trial.

SPOKANE JAILS TWO.

[BY A. P. NIGHT WIRE.]

SPOKANE, Jan. 22.—Carl Haug and Elmer Sarricain, alleged I.W.W.'s, were sentenced to ninety days in jail here today when they were found guilty of contempt of court in violating a permanent injunction issued recently forbidding participation in I.W.W. activities. They are the first persons arrested on charges of violating the injunction.

TACOMA (Wash.) Jan. 22.—A. Gross, Tacoma news dealer and bookseller, was found guilty today by a jury in Federal court on two counts of the indictment charging him with selling seditious literature. A verdict of not guilty was returned on two counts.

HAYWOOD'S WIFE DEAD.

[BY A. P. DAY WIRE.]

DENVER, Jan. 22.—Mrs. Nevada J. Haywood, wife of William D. Haywood, of Chicago, "secretary of the Industrial Workers of the World," died in Denver today after a long illness.

Mrs. Haywood, who was born in Nevada fifty years ago, had made Denver her home for a number of years.

OIL-DRILLING DECISION PLEASES WASHINGTON.

PLAN FOR SETTLEMENT OF DISPUTE WITH MEXICO SUGGESTED BY FLETCHER.

[BY A. P. DAY WIRE.]

WASHINGTON, Jan. 22.—Satisfaction was expressed today at the State Department with the decree issued by President Carranza under which foreign oil companies will be permitted to obtain provisional permits to drill new wells until the Mexican Congress takes final action on the proposed new oil law.

It was learned today that this plan for temporary settlement of the oil dispute was suggested by Henry T. Fletcher, American Ambassador to Mexico, to Gen. Aguilar, personal Ambassador of Carranza, when the general was in Washington last spring.

MEXICO CITY, Jan. 22.—Foreign oil companies will be permitted to obtain provisional permits to drill new oil wells on condition that these permits shall be valid only until the Mexican Congress enacts a new law regulating the petroleum industry, according to the decree issued by President Carranza.

The President's decree followed the request of the American Association of Oil Producers in Mexico, who in a recent communication asserted that their Mexican wells were being exhausted and that there were insufficient pipe lines to transport the production adequately.

The decree says that the granting of the provisional permits is allowed on the understanding that it shall not affect the various questions now being debated before the judiciary, nor shall it prejudice oil legislation now pending.

To Oust Harreld from Committee.

[BY A. P. NIGHT WIRE.]

WASHINGTON, Jan. 22.—Efforts to have the Republican Committee on Committees reconsider the appointment of Representative Harreld, of Oklahoma, as a member of the House Military Committee, were made today by Republicans favorable to universal military training. Mr. Harreld has announced his opposition to such training.

Little Farms in the Foothills at $190

Pay $10 Down, $3 Month

In Tujunga-Sunland foothills.
Our Little Yosemite Valley.
Only 17 miles via paved boulevards.
Pepper and frostless and 1400 to 2000 feet above the sea.
Oak trees on many of these lots.
Free building stone and sand.
Get a bag of cement, a trowel and come build a cabin of your own.
A summer and winter resort.
John Steven McGroarty, author of Mission Play, says:
"Yes, tell 'em you sold me this dream place of mine and that they will not find your offer too good to be true, but happily surprising."
Send 5c (stamps or coin) for booklet, "My Hand-made Home in the Hills."
Sunday visitors in their own machines, drive to Tujunga postoffice via Canyada-Crescenta.
Week-day autos from our own office in Los Angeles at 11 a.m. We charge you a fee of $1, returnable if you buy. You avoid obligation.

Main 762
CALIFORNIA HOME EXTENSION ASSN.
M. V. Hartranft, Pres.
728 So. Hill St., Los Angeles

THE DAY IN DENVER.

DENVER, Jan. 22.—Booze burglars have recently ransacked society leaders' homes and made away with thousands of dollars worth of liquor, according to reports today. The home of Crawford Hill, whose wife has long been recognized as Denver's social arbiter, was looted of fine wines, gin and other wet goods worth at least $20,000. The residence of Henry M. Blackmer and P. Randolph Morris were also ransacked of several thousands more, it is reported.

Mrs. T. J. O'Donnell today announced the engagement of her daughter, Dororita, and O. Gordon Daly, New York bond broker.

Commissioner Downer still continues his anti-vice raids. Fifty were arrested yesterday and today. Young girls were arrested at the Abbott Hotel and got jail sentences. A high school girl writes Judge Lindsey that she knows 100 girls who occasionally or continually are indulging in immorality. The judge has called a meeting of prominent men to plan reformation of girls.

Hold-up bandits have again resumed activities. A man was held up and robbed of $100 between Champa and Curtis at 9 o'clock last night.

A. J. Simson was last night elected president of the Denver Driving and Riding Club for the sixth consecutive time. W. T. Chamberlain was elected secretary; Simonson was also elected president of the State Racing Association.

The Texas Oil Company announced today an advance of 1 cent for gasoline at all filling stations.

Miss Florence Martin, Denver heiress to a large portion of William Cooke Daniels's estate, has purchased a section of land near Louviers. She proposes to erect a fine country home to cost $100,000.

Earl Barry, 16, was crushed by an automobile driven by W. S. Watson, 1541 Lincoln street, in front of the stock show stadium, last night and will probably die. Witnesses say the boy ran directly in front of Watson's car.

Local musicians are planning to build a fine arts building at Seventeenth avenue and Sherman street. A number of music teachers are already moving from Walte Hall to 1713 Sherman in advance of the buildings erection.

The Colorado Ice and Cold Storage Company will build seven buildings at their plant, increasing their output sixty tons a day. Work will begin at once.

CHINESE UNIFICATION IS NEAR REALIZATION.

REVOLUTIONARY GOVERNMENT IN SOUTH READY FOR NORTHERN PEACE PARLEY.

[BY CABLE AND ASSOCIATED PRESS.]

HONOLULU (T. H.) Jan. 22.—Unification of the north and south factions in China is imminent, according to cable advices received here today from Canton, via Shanghai, by the Hon Mun Bo, a Chinese language newspaper.

The Canton dispatch reported that the revolutionary government at Nanking, South China, had indicated its readiness to establish peaceful relations with North China and is about to declare cancellation of its independence and unite with the Peking government.

WASHINGTON, Jan. 22.—The Governor of the Chinese province of Yunnan has offered complete amnesty to the brigands who captured A. L. Shelton, American missionary, on January 3, if they will release him, a dispatch from Peking to the State Department today said. The brigands have not stated the amount of ransom for which they hold Dr. Shelton.

MUSCLE SHOALS QUERY BEGINS IN CONGRESS.

[BY A. P. DAY WIRE.]

FLORENCE (Ala.) Jan. 22.—W. B. McCary of Birmingham, formerly an investigator for the Department of Justice, yesterday presented to the House War Expenditures Committee the first charges at the inquiry here as to alleged wholesale waste and extravagance in construction of the great group of war plants as Muscle Shoals, whose disposition the committee is attempting to fix.

Among other things the witness alleged that several carloads of brick were removed from the well-guarded plant, shipped to Sheffield, near by, and there used in construction of a building.

The witness declared it had been proved in a number of instances some workmen were on two pay rolls. They would report for duty, he said, and then go to town, returning to the plant just before the closing hour so as to be given credit for a full day's pay.

McCary declared four or five bungalows were loaded on government trucks and hauled to East Florence and there set up as homes for people living in them today.

WAS POLITICAL LEADER.

Stephen F. Kelly to be Buried at San Bernardino.

[EXCLUSIVE DISPATCH.]

SAN BERNARDINO, Jan. 22.—Funeral of the late Stephen F. Kelley, who for a quarter of a century was the leader of Republican party political activities here and widely-known citizen, will be held Friday afternoon at 2:30 o'clock, from the Masonic Temple.

Mr. Kelley's most noted political activity was as the leader of the forces which broke the United States Senatorial deadlock in the Legislature in 1899 and secured the election of Thomas R. Bard as Senator.

Expressions of regret at the passing of Mr. Kelley reached here today from many parts of the State.

SCREEN STAR WEDS AT MISSION INN.

[EXCLUSIVE DISPATCH.]

RIVERSIDE, Jan. 22.—The chimes of the Mission Inn revealed a secret this afteronon when Mrs. Jean Hannaford, screen actress, and Guy H. Fetters, of Los Angeles, were married in the St. Cecelia Chapel of the Inn. The bride was attended by Mrs. Tom Mix, whose own wedding was solemnized in the same place two years ago. The service was read by the Rev. Dr. Benjamin S. Haywood, pastor of the First Methodist Church.

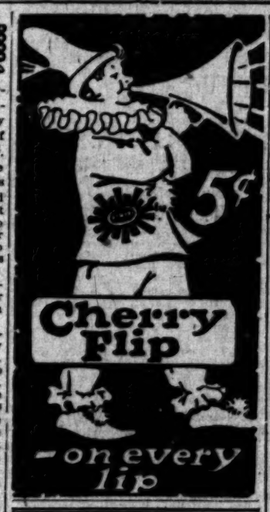

Edwin Clapp Shoes for Men. Los Angeles Agency.

Harris & Frank

437-443 South Hope St.

ASK TAILOR CLASSES FOR PUBLIC SCHOOLS.

PACIFIC COAST MERCHANT ASSOCIATION ENDS SESSION; TO MEET HERE.

[BY A. P. NIGHT WIRE.]

SAN FRANCISCO, Jan. 22.—Selection of Los Angeles as the next convention city, and preparations for petitioning Congress to repeal its tax on individual pieces of clothing and substitute a 1 per cent. tax on the total production of each establishment annually marked the closing session of the first annual convention of the Merchant Tailors' Association of the Pacific Coast here today.

Classes in tailoring in the public schools and the establishment of a competitive system in the selection of men's dress rather than the present system of leaving such selection to a few chosen designers were favored in resolutions adopted.

The convention held that tailoring classes should be given equal importance with cooking and manual trades classes.

The throwing open of designing to the whole industry would result in men's clothes being given some of the prominence that women's garb now claims, it was held. The elimination of freak or flashy styles, however, was held to be imperative.

Co-operation with the Federal government to the fullest extent, in efforts to lower costs, was voiced in resolutions adopted by the association. The association pledged its members to strictest economy in distribution and operation, and reduction of charges to the lowest possible point.

Proceedings against jobbers in woolens, who control supplies for replacement of stock and who were termed in the resolution as "illegitimate go-betweens" were promised by the association. It was decided to ask the Department of Justice to investigate this phase of the tailoring industry.

Officers were elected for the year. They were Sam G. Levy, Los Angeles, president; Arthur Williams, San Francisco, vice-president; William McMahon, San Francisco, honorary secretary; H. Jacobs, San Francisco, treasurer; W. J. Grove, San Francisco, chairman board of directors. Two directors for each city in which there are branches of the association will be selected later.

STATE TAX REFUNDS GRADUALLY DECREASE

COUNTIES, CITIES AND DISTRICTS RECEIVING LESS IN ANNUAL RETURN.

[BY A. P. NIGHT WIRE.]

SACRAMENTO, Jan. 22.—Tax refunds by the State to counties, cities and districts made under provisions of the present State tax law have shown a marked decrease during the last two fiscal years, according to a report made public today by State Controller Chambers.

For the fiscal years of 1918-19 and 1919-20 refunds were $1,424,765.73 as against $1,660,764.61 for the fiscal years 1916-17 and 1917-18, a decrease for the biennial period of $175,998.88.

The basis of the State refunds is the local assessment of the property of public utilities and the application of the local tax rates against these assessments. When the present State tax system was adopted in 1910, a provision made it imperative that the State government pay a portion of county, city and district bonded indebtedness outstanding at the time amounting to over $70,000,000 and to this purpose the refund money is devoted.

New Official for Utilities Company.

[BY A. P. NIGHT WIRE.]

SAN FRANCISCO, Jan. 22.—Appointment of Capt. H. F. Jackson, formerly president and general manager of the Sierra and San Francisco Power Company, to be a vice-president and assistant general manager of the Pacific Gas and Electric Company, was announced today. P. M. Downing, chief engineer of the Pacific Gas and Electric, was appointed a vice-president and assistant general manager. The appointments were the result of the lease of the Sierra company's properties by the Pacific Gas and Electric concern.

Alleged Newberry Aide Pleads.

[BY A. P. NIGHT WIRE.]

GRAND RAPIDS, Jan. 22.—Dr. E. J. Fairbanks of Luther, Mich., one of the 135 men charged with conspiracy in the election of Senator Newberry, today entered a plea of nolo contendere.

AUCTION SALES

The Times is the official and exclusive Newspaper mediums for the L. A. Auctioneers' Association.

AUCTION

Entire Good Furnishings Five Rooms—Fri. Jan. 23, 10 a.m., at 5875 Crocker St.

Take San Pedro Street Car

White Rotary Drop-head Sewing Machine; Parlor Oak Center Table; Library Tables; Auto Seat Rockers; Pedestal Dining Table and Chairs to match; Oak Dressers and Chiffoniers; 2-inch Continuous Post Beds; Springs and Cotton Mattress; Sanitary Couches and Bed; 2 Oak Rockers; Axminster and Brussels Rugs; Electric Iron; Refrigerator; Garden Tools; Gas Ranges; seven dozen Fruit Jars, etc.

Regular Weekly Auction, Saturday, Jan. 24th, at 10 a.m.

At 109 East 33rd Street, Corner of Main Street.

High-grade and medium furniture. Auction sale positive, under weather conditions. Our motto: Square deal and courtesy to all. Free lunch served at noon.

A. L. MOXLEY—Auctioneer. SOUTH 116

AUCTION TOMORROW

The Entire Contents of a

Hardware Store and Fixtures

149 North Spring St.—Saturday, Jan. 24th, 10 a.m.

Goods to be sold to the highest bidder without limit or reserve. Stock consists of 6 dozen Vises, 5 dozen Flashlights, 5 dozen Hatchets and other Wood Axes, 40 Cut Saws, 25 dozen Glasses, Stew Kettles and Pots, Coffee and Tea Pots, Double Boilers, Pans, Wash Basins, Galvanized Pails, Garbage Cans, Tubs, Step Pails, Rat Traps, Tea Canisters, Lantern Globes, Electric Globes, Buckets, Toilet Paper, Rope, Extension Cords and all kinds of Electrical Supplies, Clocks, Brushes, Scrubs, Pins, Needles, Indelible Pencils, Leather, Rubber and Inner Soles, Rubber and Heels, Stove and Shoe Blacking, Furniture Polish, Suit Cases and Bags, Fruit Vases, Saws, Hatchets, Hinges, Pliers, Tacks, Scissors, Nails, Screws, Mirrors, Toys, etc. Articles too numerous to mention.

FIXTURES: 5 Show Cases, Cash Register, 3 Wall Cases, Shelving, Counters, Tables.

All the above goods are new and in good condition. Doors open at 9 a.m. Remember the highest bidder gets the goods at all our sales.

B. STARK AUCTION HOUSE AND SALESROOM, 126 N. Spring St.

AUCTION

Friday, Jan. 23, 1920, 10 a.m.

Regular Weekly Sale of Medium and Cheap Furniture

Lunch at 11:30 a.m.

Remember

The higest bidder takes the goods at all our sales, regardless of the price.

COL. C. F. CALHOUN, Auctioneer
Pres. L. A. Auctioneers' Ass'n.
Kirk B. Calhoun, Cashier.
21940

ARTHUR J. KELLY

Expert Appraiser and Auctioneer

High-class art and Oriental rugs. Interior furnishings a specialty. Phone Broadway 1611.

224 S. HILL STREET
Member Auctioneers' Association

AUCTION DRY GOODS

LADIES' and GENTS' FURNISHINGS. S. W. Kohn, the Reliable Auctioneer, will sell next week clean and STAPLE STOCK VALUED AT $15,000. Full particulars next Sunday's Times.

W. Dwight Hammond

General Auctioneer, 1053-59 So. Main St. Near 11th. Oldest and largest auction house in the Southwest. Expert in every branch of auction work. Watch my ads and attend the big sales. Cash advanced on consignments. For all information call up 63648. Member L. A. Auctioneers' Association.

LOWDEN FOR NATIONAL BUDGET FOR FINANCE.

TIME HAS COME FOR MODERNIZING NATION, SAYS ILLINOIS GOVERNOR.

[BY A. P. NIGHT WIRE.]

DENVER, Jan. 22.—Gov. Lowden of Illinois, in his fourth public appearance in Denver today, told 150 prominent Republicans at a dinner that the time had come when the government must have a budget system of financing, else the country might reach "that point beyond which you cannot raise revenue, without endangering the future prosperity of its citizens."

Gov. Lowden said that "the institution of a budgetary system into the government at Washington would simply mean that there was power in the head of one of the great departments to superintendent the finances of the government generally; to call attention to the limit of his revenue; to revise the estimates made, and to eliminate where it was found that some activity was continued beyond its need to the country. In that way you would not have had a book of estimates in this year of our Lord, in my opinion, for $4,865,000,000.

"The time has come for modernizing," said Gov. Lowden, "and this is the work needed for the reconstruction of which we have talked so much since the armistice was signed.

"We have to get down on a business basis. We have to get back to the old-fashioned notion that the community has got to assume responsibility for government. Gov. Lowden referred to business of government as the most important business man."

BOY SCOUTS [illegible] AT WESTERN [illegible]

[BY A. P. NIGHT WIRE.]

BERKELEY, Jan. 22.—Boy Scouts of America were the principal subject on the programme last night at a get-together round-up of the Alameda County Boy Scouts of America, held in Berkeley. Yesterday's opening session was presided over by Charles N. Miller of Berkeley, acting national field director. Addresses were delivered by James E. West, chief scout executive, and Dr. Lorin F. Barclay, Berkeley, director of the Pacific department of education.

Exhibits of scout activities were on display [illegible] door camp at the Berkeley round-up is taking place [illegible] of suspension-cable bridge [illegible] at last year's annual round-up at Oakland boys attracted much attention. One of the [illegible] composed of cable two [illegible] inch in diameter, [illegible] be capable of supporting [illegible] Other exhibits were from [illegible] City, Pasadena, San Francisco, [illegible] land and Seattle.

New President Chosen.

[BY A. P. NIGHT WIRE.]

WASHINGTON, Jan. 22.—Election of Gilbert Grosvenor as president of the National Geographic society to succeed the late General John M. Pershing was announced today by the society's board of managers. Grosvenor has been director of the publication twenty years.

"Push and Pull"

Like rivers, merchandise in its flow from maker to user follows the line of least resistance.

A few years ago every druggist made up his own tooth powders and other specialties and "pushed" them with the public.

Then came the advertised line and the "pull" began to "pull" the goods from the dealer.

Dealers found it was more profitable to display goods with a "pull" than to everlastingly "push."

Selling advertised goods follows the line of least resistance.

The manufacturer who is exerting every effort to push his merchandise may well consider the economy of adding a pull from the public.

Advertising space in the Butterick publications is for sale through accredited advertising agencies.

Butterick—*Publisher*

The Delineator
Everybody's Magazine
Two dollars the year, each.

Resorts

GOLF Two Finest Courses in Western America at DEL MONTE

WEEK-END TOURNAMENTS

ANNUAL POLO TOURNAMENT JAN. 31 TO FEB. 10

You'll enjoy your visit to California best while sojourning at the GREAT SPORTS MECCA in a delightful region famous for its warm winter climate. On Southern Pacific Coast Line and Picturesque State Highway, Los Angeles to San Francisco. Come to Del Monte now while accommodations can be secured. CALIFORNIA'S WONDERLAND OF PLAY. Write or wire for Sports Booklet. CARL S. STANLEY, Mgr.

Hotel Virginia

LONG BEACH

DINE AND DANCE AT "THE HOUSE OF HOSPITALITY"

—Informal Dancing Every Wednesday and Saturday Night. Make up a jolly party and motor down for dinner—service 6:30 to 8; $2 the plate. Five motor boulevards direct. Table d'Hote Dinner Sundays 1 to 3:30.

WORLD FAMED FOR APPOINTMENTS, SERVICE AND CUISINE.

Overlooks the ocean. Management G. M. Burbank

ARLINGTON HOTEL

SANTA BARBARA

An absolutely Fireproof Hotel—All Outside Rooms, affording plenty of light and air—Headquarters for Tourists from all parts of the world. (Private lavatory attached to every room.) Ideal climate the year round. Automobile road is now perfect, 3½ hours' run, Los Angeles to Santa Barbara. Unexcelled facilities for care of automobiles in hotel grounds.

E. P. DUNN, Lessee.

The Most Attractive and Sportiest Golf Links in California

CALIFORNIA'S DELIGHTFUL SEASIDE RESORT

MERRITT JONES HOTEL OCEAN PARK

Finest hostelry in Crescent Bay District. Splendid accommodations can now be secured. Golf—Surf and Plunge Bathing —Motoring—Horseback Riding—Fishing—Dancing—Countless other Amusements. Both American and European Plan. Make reservations at hotel expense—Phone 614.

CLOSEST BEACH TO LOS ANGELES

SILVER PEAK THE GUEST RANCH

WALNUT, CALIF.

Charmingly appointed bungalows. For luncheons and dinners phone Pomona Suburban 32.

MILE HIGH MT. LOWE ROUND TRIP $2.00

VENICE VILLA CITY

Comfortable Homes—Reasonable Rates

REDONDO BEACH No better place in which to spend your winter. Surrounded by a crescent-shaped elevation of land. Fully protected from eastern winter winds. The most ideal and invigorating climate on the Pacific Coast. Boat fishing. Largest hot and salt water plunge on Continent. Redondo caters to the family and boasts the finest and most up-to-date schools. Its High School is unexcelled.

Steamships

CUNARD ANCHOR

Passenger and Freight Service

NEW YORK TO LIVERPOOL
Carmania ...Jan. 29, Mar. 2, Apr. 6
Kaiserin Augusta Victoria .....Mar. 27, Apr. 27

NEW YORK TO PLYMOUTH, CHERBOURG & LIVERPOOL
Kaiserin Auguste Victoria ..Feb. 25

NEW YORK TO CHERBOURG & SOUTHAMPTON
Mauretania Jan. 30, Mar. 20, Apr. 17
Imperator ....Mar. 6, Apr. 3, May 1

NEW YORK TO PLYMOUTH, HAVRE & SOUTHAMPTON
Royal George .....Apr. 14

NEW YORK TO PLYMOUTH, HAVRE & LONDON
Saxonia ... Feb. 12, Mch. 25, May 1

NEW YORK TO PATRAS DUBROVINK & TRIESTE
Pannonia .....Jan. 31
N. Y.—L'DERRY—GLASGOW
Columbia .....Feb. 7, Mar. 6

Freight Shipments Solicited
Company's Office, Cunard Building, Market and First Streets, San Francisco, or Local Agents.

PACIFIC STEAMSHIP CO.

Ticket Office Cor. 5th & Spring (Alexandria Hotel)
Telephones: Main 7232—Auto. 15233
Long Beach Office, 116 W. Ocean Ave.

SAN FRANCISCO $25 AND RETURN
Sailings Every
Sunday, Tuesday, Wednesday, Thursday and Saturday

SEATTLE-TACOMA
S. S. Admi. Dewey sails Sun., Jan. 25
S. S. Admi. Schley sails Tues., Jan. 27

San Diego Daylight Trips Mondays and Saturdays

MEXICO CENTRAL AMERICA
S. S. Senator sails February 2nd
Passengers and Freight

Berth and meals included in all fares.

AMERICAN EXPRESS
WHEN YOU TRAVEL
At Home or Abroad
Consult Us About Your Itinerary and Tickets
Write or Phone American Express Travel Department
733 S. Bdwy.
Los Angeles, Cal.
Ph. Main 8934, Automatic 10143.
TRAVEL DEPARTMENT

Australia

OCEANIC STEAMSHIP CO.

Fast U. S. Mail S. S. SONOMA, VENTURA, 10,000 ton Lloyds A1 register. Delightful Service. Sydney Short Line — Samoa—Honolulu. Quickest passage, lowest rates. Pacific Tours. $377.50, 1st class. Ventura sails Feb. 17. Sonoma sails March 16. A. M. Culver, 517 S. Spring St., Los Angeles, or Oceanic Bldg., 3 Pine St., San Francisco.

CREAM FOR CATARRH OPENS UP NOSTRILS

How To Get Quick Relief from Head-Colds. It's Splendid!

One minute your clogged nostrils will open, the air passages of your head will clear and you can breathe freely. No more hawking, snuffling, blowing, headache, dryness, no struggling for breath at night. Your cold or catarrh will be gone.

Get a small bottle of Ely's Cream Balm from your druggist now. Apply a little of this fragrant, antiseptic, healing cream in your nostrils. It penetrates through every inflamed part of the head, soothes the irritation or swollen mucous membranes and relief comes instantly.

It is just fine. Don't stay stuffed-up, a cold or nasty catarrh—relief comes so quickly.—[Advertisement.

HIGH HEELS PUT CORNS ON TOES

Shows women how to dry up a corn so it lifts out without pain.

Wearers of high-heeled footwear put pressure on the toes and produces corns, which cause many of the thousands of hospital cases of infection and lockjaw and is often the result of woman's suicidal notion of trying to cut away these painful posts.

The inside cost there can be obtained at any pharmacy a quarter of an ounce of a drug called freezone, and a few drops is sufficient to rid one's feet of every hard or soft corn or callus or tough skin, even the slightest danger or inconvenience.

Just a few drops applied directly upon the tender, aching corn stops the pain, and shortly the entire corn, root and all, lifts right out. It is a sticky substance, which dries the moment it is applied, and thousands of American women use it because it never shrivels up and comes out like a flash, without irritating or even irritating the surrounding tissue or skin. Cut this out and try it if your corns bother you.—[Advertisement.

BIG BARGAIN.

Ton Moreland Truck, as new, equipped with dental motor, new tires, painted and completely overhauled. Too large for our business if desired. Inquire of Privett, Los Angeles Tuna Company, Long Beach, Pacific 68."

more itching than I use Resinol

Relieves the itching, and whatever irritation. Resinol Ointment will usually stop the itching at once. And if the trouble which causes the itching is not due to some constitutional disorder, this soothing, healing application seldom fails to clear away the eczema.

Try it *yourself* and see.

Resinol Soap is sold by all druggists. For free trial, write to Dept. 11-S, Resinol, Baltimore.

REVIEW HEIGHTS overlooking Pasadena

Beautiful residential thoroughfare, commanding fine views of valleys to mountains and the ocean. A few completed homes and restricted homesites for sale.

W. P. Morse, Manager, Phone 5156, or see Your Own Broker.

McBURNEY'S KIDNEY and Bladder Medicine

For Bright's Disease, Irritation, Diabetes, Backache, Rheumatism, Dropsy, Gravel, Stone in the Bladder, Inflammation, Catarrh of the Bladder, Diabetes and Weak Kidneys. Send $2 cents in stamps for a full-size bottle. W. F. McBurney, 307 S. Spring St., Los Angeles, Cal., or 1 Drug Co., Riverside, Cal. Sold by druggists. $1.50.

After All Others Fail

Get CHAMBERLAIN'S MEDICINES

For all Chronic and Painful Diseases, Gallstones, Torpid Liver, Constipation, Indigestion, Cancer, Rheumatism. Consult FREE.

CHAMBERLAIN, 1904 New Zealand Building, Monday, 1 to 4. 402 West Eighth St., 9 to 4. Years in Los Angeles.

Don't Be [illegible]

Keep well. When your health begins to fail, when sour stomach, gas, a coated tongue warn you, take CARTER'S Little Liver Pills and the trouble will cease.

Good for man, woman, child. If your health's not right tried and true remedy.

Small Pill—Small Dose—Small Price

DR. CARTER'S great nerve [illegible] Sleeplessness [illegible]

Genuine must bear [illegible]

TION SALES

...ential and exclusive Newspaper medium for the L. ...tion.

UCTION

Furnishings Five Rooms—Frida... 10 a.m., at 5875 Crocker St.

Take San Pedro Street Car

...top-head Sewing Machine; Fumed Oak Center ... Seat Rockers; Pedestal Dining Table and Chairs ... and Chiffoniers; 24-inch Continuous Post Beds; ... Mattress; Sanitary Couches and Bed; 2 ... and Brussels Rugs; Electric Iron; Refrigerator; ...ges; seven dozen Fruit Jars, etc.

...gular Weekly Auction, ...day, Jan. 24th, at 10 a.m.

...East 3rd Street, Corner of Main Street, ...medium furniture. Auction sale positive, under ... Our motto: Square deal and courtesy to all.

...OXLEY—Auctioneer. SOUTH 198

UCTION TOMORROW

The Entire Contents of a

...ware Store and Fixtures

...ring St.—Saturday, Jan. 24th, 10 a.m.

...highest bidder without limit or reserve. Stock consists of ...ghts, 5 dozen Sirium and other Wrenches, 400 Chair Se... Kettles and Pots, Coffee and Tea Pots, Double Boilers, ...ented Paths, Garbage Cans, Tubs, Step Pails, Baby Bath ... Globes, Electric Globes, Baskets, Toilet Paper, Electric ... kinds of Electrical Supplies, Clocks, Jewelry, Sponges, ... Linoleum, Leather, Rubber and Inner Soles, Rubber and ... Matching Furniture Polish, Suit Cases and Bags, Shoe ... Fingers, Pliers, Tacks, Scissors, Belts, Screws, Roofing ... ...ecessary to mention.

...r Cases, Cash Register, 2 Wall Cases, Shelving, Counters ...

...are now and in good condition. Dealers especially are ...ider gets the goods at all our sales.

...MOORE AND SALESROOM, 154 N. Spring St. Phone ...

...TION ...23, 1920, ...m. ...ekly Sale ...nd Cheap ...ure ... ...nber ...ake the goods ...ardless of the ...

...UN, Auctioneer ...neers' Ass'n, ..., Cashier.

...KELLY ...nd Auctioneer ...ental rugs. Inte... ...lity. Phone Broad... ...STREET ...Association ...ION ...OODS ...FURNISHINGS, ...Auctioneers will ...d STAPLE STOCK ...ill particulars next ...

...Hammond ...ond, 28 So. Main ...ng largest sub... ...Household Furniture ...auction sales. ...end the big sales ...nouncements. Per... ...e Block. Member ...sociation.

HART and HALL
Los Angeles Progressive
AUCTIONEERS
Real Estate, Livestock, Mercantile, Furniture and Manufacturing
We buy for SPOT CASH or sell on COMMISSION.
1026 SO. FIGUEROA ST.
Phone 61858.

THOS. B. CLARK
Auctioneer
Dealer Antique Furniture
911-913 S. Hill St.
61907.
Member L. A. Auctioneers' Association

AUCTION
Entire furnishings of the MODERN PALACE, 17 Room... The home of Mrs. Dudley V. ... Lease. 2062 S. Figueroa st. ... Saturday, Jan. 24th, 10 a.m. ... She has sold her residence ... to Mexico. Hence this sale. ... cards later.
STROUSE & HULL, Auctioneers

AUCTION
RHOADES & RHOADES
Expert Live Stock Auctioneers
Rhoades and Harold J. Rhoades conducted in all parts of ... and adjoining States.
Office:
1021-3-5 S. Main St. ... Phone: Pico 870.

AUCTION
The Reliable Auction Room
Trade It Exchange
S. W. KOHN, Auctioneer
SPOT CASH for Dry Goods, Shoes, Furniture and Fixtures conducted everywhere. Phone or CALL on MR. HIGHBY PEARCE, 2401 S. Main St. Phone: ... Residence 28218.
Member L. A. Auctioneers' Association

...NATIONAL ...R FINANCE. ...FOR MODERN... ...AYS ILLINOIS ...OR.

...BY WIRE] ...—Gov. Lowden ...urth public ap... today, told 136 ...ans at a dinner ...come when the ...ave a budget ...else the coun... ...at point beyond ...raise revenue, ...g the future ...isens." ...that "the insti... ...ry system into ...t Washington ...that there was ...of one of the ...superintendent ...overnment gen... ...tion to the limit ...revise the esti... ...eliminate where ...me activity was ...e need to the ...way you would ...of estimates in ...rd, in my opin... ...e for moderniz... ...ten, "and this is ...the reconstruc... ...have talked so ...armistice was ...

...own on a busi... ...to get back to ...otten that the ...

...Push and Pull" ...ers, merchandise in its flow from maker ...ows the line of least resistance. ...years ago every druggist made up his own ...ders and other specialties and "pushed" ...the public. ...ame the advertised line and the public ..."pull" the goods from the dealer. ...found it was more profitable to dispense ...a "pull" than to everlastingly "push." ...advertised goods follows the line of least ...

...anufacturer who is exerting every effort ...merchandise may well consider the value ...a pull from the public.

...ising space in the Butterick publications ...ale through accredited advertising agencies.

Butterick—*Publisher*
The Delineator
Everybody's Magazine
Two dollars the year, each.

...W FOR CATARRH ...OPENS UP NOSTRILS ...How To Get Quick Relief ...Head-Colds. It's Splendid!

...ens your clogged nos... ...ads, the air passages of ...ead will clear and you can ...ely. No more hawking, ...ezing, headache, dry... ...struggling for breath at ...ight. Any cold or catarrh will be ...

...small bottle of Ely's Cream ...from your druggist now. Ap... ...ful of this fragrant, anti... ...Cream in your nos... ...penetrates through every ...of the head, soothes the ...or swollen mucous mem... ...relief comes instantly. ...ffle. Don't stay stuffed-... cold or nasty catarrh—... ...so quickly.—[Adver...

...HEELS PUT ...CORNS ON TOES

...shows how to dry up a ...orn so it lifts out ...without pain.

...his high-heeled footwear ...hoe and produces corns, ...of the thousands of hos... ...of infection and lockjaw ...case of woman's suicidal ...going to cut away these ...

...not there can be ob... ...any pharmacy a quarter of ...bottle called freezone, ...applied to rid one's feet ...hard or soft corn or callus ...the slightest danger or in... ...

...freezone applied directly upon ...aching corn stops the ...and shortly the entire corn, ...all, lifts right out. It is a ...ointment, which dries the ...when applied, and thousands ...of women use it because ...it ends up and comes out ...without pain or even irritating ...the tissue or skin. Cut ...and try it if your corns ...—[Advertisement.

...G BARGAIN.

...Moreland Truck, ...new, equipped with ...motor, new tires, ...painted and completely ...Too large for our ...use if desired. Inquire ...Los Angeles Tuna ...Company, Long Beach, ...Pacific 68."

...more itching ...that I use ...esinol ...the itching, and whatever ...Ointment will usually ...And if the trouble which ...itching is not due to some ...disorder, this soothing, ...seldom fails to clear ...try it yourself and see.

...wall druggists. For free ...to R. Rahlof, Baltimore.

...VIEW HEIGHTS ...Looking Pasadena ...residential thorough... ...valley to mountain ...ment. A few complete ...restricted homesites for ...

...H. P. Hines, Manager, ...1188, or see Your ...Own Broker.

...MERCHEY'S ...IDNEY and Bladder ...Medicine ...Digests Albumen, betch... ...Backaches and ...P. Mchercy, 2007 S. ...Angeles, Cal. For 6 ...$2.00, all drug...

...After All Others Fail ...CHAMBERLAIN'S ...MEDICINES ...Coughs and Painful ...Colds, Torpid ...Constipation, Indiges... ...Pains, Rheumatism. ...Sold Everywhere. ...Agents for New Zealand ...Smith & Co., ...Wellington. ...to 3, ...Los Angeles.

SOCIALISTS LOSE OPENING BATTLE

Forced to Have Books and Papers as Exhibits.

Opposing Counsel Engages in Spirited Rows.

Revolt Character of Party Put in Evidence.

[BY A. P. NIGHT WIRE.]

ALBANY (N. Y.) Jan. 22.—There were tense moments today at the trial of the five suspended Socialist Assemblymen charged with disloyalty when it seemed that defendants and counsel would "walk out on" the Assembly Judiciary Committee.

The first came when committee counsel proposed to call on witnesses to produce books, documents and papers, to mark them for identification and to leave them with the committee for examination, with the idea that they later might be introduced as evidence.

Morris Hillquit, chief defense counsel, objected. Louis M. Martin, committee chairman, denied the objection. Assemblymen Evans and Bloch, commitee members, dissented from the ruling. Then Mr. Hillquit, turning to the witness on the stand, said:

"You are not bound to part with possession of your book unless it is offered in evidence."

ASK FOR "RIGHTS."

"The statement of prosecution counsel, so often made, that the committee is a law unto itself, that the Assemblymen under charges are here by courtesy or favor—with that statement as a proposition of force, I am not finding any fault. But I want to have it understood that we do not wish to appear here on sufferance or courtesy or by favor. We are either here with all the rights of any counsel in any court of justice, or we do not propose to be here."

The threatened "walk-out" was averted when the committee's counsel yielded to the suggestion of Mr. Hillquit that the documents be marked for identification, but returned to their owners.

Another crisis came when Ezra L. Kauffmann, a special policeman of Rochester, was called and produced a book in Hebrew, which he said he had obtained from "a Samuel Miller" of that city. Defense counsel objected when John M. Stanchfield, committee counsel, attempted to question the witness concerning a conversation he had with Miller.

COUNSEL SARCASTIC.

"It isn't competent or direct evidence," snapped Seymour Stedman of Chicago, for the defense. "We don't know this man 'Miller.' Who is going to dispute what he said?"

"In response to my eloquent and distinguished friend from the West, let me suggest that he must have overlooked the fact that there is the express charge that these five men here involved had been a party to a conspiracy to subvert our law and overturn the government by force," said Stanchfield.

"In reply to the distinguished gentleman whose consciousness of himself is never absent, let me say this is a new thing that we are now on trial for, conspiracy," retorted Stedman. "I suppose we will have another offense tomorrow morning."

"If this testimony and testimony of any similar kind is permitted, we have not a fair trial; we have a travesty on justice," said Hillquit. "I should be very reluctant to make myself a party to a farce of this kind. As far as I am concerned, and I think I speak for my associates, wherever testimony of this kind is called, we shall take absolutely no part in the proceedings. It is as if we were absent."

The day ended abruptly when, despite objection by the Socialist forces, committee counsel obtained adjournment until Tuesday to review their evidence.

Julius Gerber, secretary of the New York local of the Socialist party, was the first witness called today.

Committee counsel began presentation of evidence after Chairman Louis M. Martin had denied an application by Morris Hillquit, chief counsel for the defense, to introduce certain "admissions of facts," which he said would serve to clear the issues and save calling of a large array of witnesses. Objection was taken by John B. Stanchfield, committee counsel, on the ground that his side considered itself able to select what evidence it thought necessary to establish the desired facts.

PLATFORM IN EVIDENCE.

As soon as Gerber had been sworn, Mr. Stanchfield obtained from him a copy of the constitutional platform of the Socialist platform in 1917, which was introduced in evidence without objection by the defense.

Mr. Stanchfield also introduced in evidence the State constitution of Socialist party, from which he read excerpts, including one providing that candidates for public office should on receiving nomination leave their resignations with the party to insure their fulfilling party commands.

Bylaws of the New York county Socialist organization were introduced.

Mr. Stanchfield read extracts from the national constitution of the party to show that any Socialist voting for any appropriation for military or naval purposes shall be expelled from the party. The instrument further prescribed that Socialists elected to legislative bodies should organize into a group separate from all other parties and should always vote as a unit.

EXPULSION CLAUSE.

Expulsion from the party is the penalty provided in the constitution for voting for any man for public office other than Socialist party members, who has not been indorsed or recommended by the party organization.

The applications of Samuel A. Dewitt and Samuel Orr, two of the suspended Assemblymen, were introduced as exhibits, and Mr. Hillquit admitted for his clients that the other three members, Charles Solomon, August Claessens and Louis Waldman, had signed identical cards.

The card bore the flaming torch, which is the Socialist emblem as well as the declaration by the applicant that he recognized the necessity of organization in the struggle between the "capitalist class" and the workers.

CROSS-EXAMINATION.

Cross-examination of Gerber by Mr. Hillquit evidently was for the purpose of bringing out that the constitutional and regulator excerpts read by Mr. Stanchfield had been in force for twelve to twenty-one years.

Francis M. Hugo, Secretary of State, followed Gerber on the stand.

Cross-examined by the defense, Mr. Hugo said the Socialist members had shown no hesitation in taking their oaths. He finished his testimony in a few minutes and then the luncheon recess was taken.

INMAN SAYS STATE CAN PREVENT JAP LEASING.

DUMMY CORPORATIONS AND LAND-OWNING BY INFANTS VITAL QUESTIONS.

[EXCLUSIVE DISPATCH.]

SACRAMENTO, Jan. 22.—Senator Inman today issued a reply to the statement by Gov. Stephens yesterday, refusing an interview to a committee of fifteen citizens, headed by Inman, relative to his stand on calling a special session of the Legislature on the Japanese problem, and giving his position on the Japanese question.

"I hope the Governor has succeeded in deceiving himself by his sophistry," said Mr. Inman. "He certainly has not deceived anybody who knows of the true state of facts. The Governor sas: 'It has been and is my purpose to deal with the Japanese question on broad and effective lines, so as to bring about an adequate solution of this growing menace. It is essentially an international problem, one that California cannot successfully deal with alone. While we may enact some laws that would probably bring temporary relief, in this State, they will not avail to establish the effective, permanent solution that is imperative.'

"The Japanese question is not an international question. It is first a State question and second, a national question. I am glad the Governor conoedes that 'we may enact laws that probably would bring some temporary relief.' I call his attention to the following:

"(1.) We can prevent leasing; (2.) we can prevent acquisition of lands by Orientals by subterfuge, such as dummy corporations and infant citizens of aliens.

"I maintain that these are the most vital questions involved. These questions cannot be solved by international negotiations unless we desire another 'gentleman's agreement.'"

INFLUENZA IN CUBA AT CRITICAL STAGE.

MEASURES TAKEN TO PREVENT DISEASE FROM REACHING PORTS IN SOUTH.

[BY A. P. NIGHT WIRE.]

WASHINGTON, Jan. 22. — Six thousand cases of influenza have been reported in Havana, Cuba, the public health service was advised today. The service announced that all possible precautions to prevent an influx of the disease into the United States were being taken, both at Havana and at American ports.

Further spread of the malady in this country was reported to the service today, ninety-three new cases being listed in Kansas, and 2430 in sixteen counties of Northern Illinois.

CHICAGO CONDITIONS.

[BY A. P. NIGHT WIRE.]

CHICAGO, Jan. 22.—The influenza-pneumonia situation continued today near its high level. For the twenty-four-hour period ending at 6 p.m., 2086 new cases of influenza were reported. The total yesterday was 2008. New cases of pneumonia jumped from 181 to 251. There were twenty-six deaths from influenza today against sixty-one Wednesday. Deaths from pneumonia totaled forty-three, against twenty-one the preceding day.

Two bible student conferences, to have been held at Moody Bible Institute, February 2-6, have been postponed indefinitely because of the influenza epidemic, it was announced today. One was the mid-winter bible conference and the other the conference of representatives of bible schools and colleges of the United States and Canada.

MILD IN PHILADELPHIA.

[BY A. P. NIGHT WIRE.]

PHILADELPHIA, Jan. 22.—Within the last forty-eight hours, 100 cases of influenza have developed at the Philadelphia navy yard. In each instance the disease is in a mild form, having none of the malignant symptoms of the 1918 epidemic. All meeting places for the men at the yard have been closed.

Tax Evaders Pay $1,600,000.

[BY A. P. NIGHT WIRE.]

BOSTON, Jan. 22.—William A. English and John H. O'Brien, who as members of the wool firm of English & O'Brien of this city, were sentenced last July to eighteen months' imprisonment for conspiracy to defraud the government in connection with the payment of income taxes, have paid the government $1,600,000 in settlement, it was announced tonight by U. S. Dist.-Atty Boynton.

SELL REMINGTON PLANT.

[BY A. P. NIGHT WIRE.]

BRIDGEPORT (Ct.) Jan. 22.—Sale of the plant of the Remington Arms Company here, built at a cost of nearly $10,000,000, and "Remington City," with its 600 homes for workers, was announced today.

RAILROADS APPROACH A NORMAL OPERATION.

THIRTY-NINE PER CENT. INCREASE OF CALIFORNIA FRUITS AT NEW YORK.

[BY A. P. NIGHT WIRE.]

NEW YORK, Jan. 22.—Railroads of the eastern region have shown a gradual return to normal operating conditions since the armistice, and there has been a continued growth in export freight business, according to the annual report of A. T. Hardin, regional director, to Walker D. Hines, Director-General of Railroads, made public tonight.

Passenger traffic has been heavy, the report said, and since April there has been a steady increase in volume. Each month showed an increase over the corresponding periods in 1917 and 1918. Freight delivered to New York during 1919 reached a total of 7,866,532 tons as compared with 7,340,694 tons in the preceding year.

Receipts of California fruits at New York are estimated to have exceeded the best previous year, 1917, by 39 per cent. The campaign for fuel economy, the report says, saved about $9,200,000 for the eastern region.

Freight claims are being adjusted more rapidly than hitherto, it is stated. The roads paid out $26,000,000 in 1919, on account of loss and damage, as against $17,110,634 in 1918. The increase is due, the report explained, to the increased value of property transported, and the final charging off in 1919 of a large number of claims on the business of previous years.

FIGHT CHAMBERS IN COURT.

[BY A. P. NIGHT WIRE.]

SACRAMENTO, Jan. 21.—The petition of the State reclamation board for a writ of mandamus to compel State Controller Chambers to draw a warrant against the $3,000,000 appropriation by the 1919 Legislature for flood-control work in the Sacramento-San Joaquin drainage district was taken under submission today by the third district court of appeals. The suit is intended to test the constitutionality of the appropriation.

Agreement with Railroad Signalmen.

[BY A. P. NIGHT WIRE.]

WASHINGTON, Jan. 22.—The Railroad Administration today signed an agreement with the Brotherhood of Railroad Signalmen of America, providing for standardization of wages and working conditions among the 20,000 members of the union.

Make your Stomach happy says Bobby

Quickest way is to eat

POST TOASTIES

Superior corn flakes.

CAMPBELL HAS GAINED 35 LBS.

Tacoma Contractor is Back on Job Again.

Tanlac is Without Equal, He Declares.

Did More for Him Than Change of Climate.

"I am certainly glad I took my friends' advice and started taking Tanlac, for I have not only gotten rid of all my troubles, but have gained thirty-five pounds in weight," said J. D. Campbell, 1442 Parker street, Tacoma, Wash., a contractor and builder, recently. Continuing, Mr. Campbell said:

"I came West from Chicago a year ago in an effort to regain my health, as I had been suffering from stomach trouble and rheumatism for four years prior, but the change did not do me any good. My appetite was very poor, and what little I did manage to eat would sour, I would bloat badly and have the worst sort of pains in my stomach. The rheumatism was in my back, across my hips and in both my legs so bad I could hardly get on and off a street car without assistance. I had pains all over my body and could not stoop over without suffering agony, and it was just impossible for me to do any work at all. I was badly constipated all the time and suffered with the worst sort of headaches, and would have such dizzy spells I had to lean against something to keep from falling. I became very nervous and could get but little sleep, and night after night I did not sleep a wink. I lost weight very rapidly and was completely run down and in bad shape every way.

"It is really remarkable how I began to improve when I started taking Tanlac. After I had finished the first bottle I could get on and off the street cars by myself, and after I had taken the second bottle I went to work. So you can see for yourself how Tanlac benefited me. I continued taking it, and my appetite continued to improve and I began to pick up in weight and strength. I can now eat anything I want without being troubled by bloating or pains in my stomach or suffering any other bad after-effects. I am completely over the rheumatism and never have an ache or pain of any kind, and am never bothered with constipation and don't know what it is to have the headache or become dizzy. My nerves are in fine condition. I sleep all night long and always get up in the morning feeling just fine. Tanlac is the only medicine that ever did me any good, and I don't believe it can be equaled."

Tanlac is sold in Los Angeles, Pasadena and San Diego by The Owl Drug Co.—[Advertisement.

FITZGERALD
Home of the New Edison

MARIE MORRISEY

In a Tone Test
With the New Edison

Monday Evening, Jan. 26th
at Trinity Auditorium

What Is a "TONE TEST?"

—it is Thomas A. Edison's ingenius and daring plan of telling to millions a story so new to human experience that no words convey its meaning.

After Thomas A. Edison had achieved his greatest miracle—the RE-CREATION of music—he was confronted by a problem that seemed for a time to annul all he had accomplished, to hold back from the benefit of humanity the great good his genius had brought.

This absorbing problem was: HOW TO LET THE WORLD REALLY UNDERSTAND WHAT HAD BEEN DONE—HOW TO LET THE WORLD FULLY REALIZE THE UTTER DISTINCTION BETWEEN *MUSIC RE-CREATION* AND MERE SOUND REPRODUCTION.

—such a story could not be told in words—it would not be believed—it could not be comprehended in its full significance.

Edison then decided upon the most daring plan of demonstration ever attempted before or since.

He decided to engage the most famous of musical stars to appear in joint public recital with the New Edison—to sing beside the instrument while the New Edison RE-CREATED their own tones—to pause at times while the New Edison continued alone; thus to subject the New Edison RE-CREATIONS to the most severe comparison possible to make.

This plan is known as The Edison Tone Test. Such a test will be held Monday night at Trinity Auditorium, with Marie Morrisey, the celebrated contralto appearing personally. By all means hear this recital, for the musical enjoyment of it, and for the great truth that it will bring to you.

COMPLIMENTARY TICKETS
from FITZGERALD'S ONLY

Positively no admission without tickets. Secure yours at once.

FITZGERALD MUSIC CO.
HILL STREET AT 727-729

Authorized Factory Representative of the New Edison

Don't Wait to Be Bilious

Keep well. Whenever your appetite begins to flag, or a sour stomach and a coated tongue warn you, take CARTER'S Little Liver Pills and the trouble will cease.

CARTER'S LITTLE LIVER PILLS

Good for man, woman and child. For your health's sake stick to this old, tried and true remedy. Purely vegetable.

Small Pill—Small Dose—Small Price

DR. CARTER'S IRON PILLS, Nature's great nerve and blood tonic for Anemia, Rheumatism, Nervousness, Sleeplessness and Female Weakness.

Genuine must bear signature

Big Oregon Mill Purchased.

[BY A. P. NIGHT WIRE.]

PORTLAND (Or.) Jan. 2.—Purchase by the Whitney Company, Ltd., a Michigan corporation, of the Cummings-Moberly Lumber Company's sawmill property at Garibaldi, for $250,000, was announced here today.

Grange Anti-Army, Japs, Dancing.

[BY A. P. NIGHT WIRE.]

DENVER, Jan. 22.—The Colorado State Grange, before closing its annual session today, went on record as opposing compulsory military training, the acquiring of land in Colorado by Japanese, and dancing at subordinate meetings.

Find Importer in Bay City Guilty.

[BY A. P. NIGHT WIRE.]

SAN FRANCISCO, Jan. 22.—L. A. McBride, importer and exporter here, was found guilty in the U. S. District Court here today of concealing a shipment of goods in interstate commerce. It was charged McBride received a shipment from the East of phrenol, a drug, valued at $10,000, and intended for transshipment to Kobe, Japan.

On the Links.

Dubb: I don't like my caddie; he laughs every tie I play badly.

Gubb: I noticed he had a perpetual grin.—[Boston Transcript.

This Shield Is the Mark of Good Dentistry

E.R. PARKER SYSTEM

THE E. R. Parker System means the use of every known and proved method to give you good dentistry. It means better teeth for everybody, and this means better people. It means a fair price for dental work done by experienced and careful men. It means that every effort is made to give entire satisfaction to every patient treated in a Parker System office.

This policy of pleasing and satisfying the people has been followed from the foundation of the business twenty-seven years ago.

Dental offices similar to that in this city have been established in different parts of the country, and each branch is a credit to the community in which it is located.

The System stands for progress—for what is newest and best—for dentistry without the fear of pain.

DR. PAINLESS PARKER

Under the E. R. Parker system, Registered Dentists will do your work as well as dental work can be done, and do it at a price you can afford to pay.

Examinations and advice free.

Registered Dentists Using the

E. R. PARKER SYSTEM

706 So. Broadway.

Dr. J. E. Strasser, Dr. D. H. Meeke, Dr. H. T. Wells, Dr. F. S. Graham, Dr. R. L. Young, Dr. N. N. Nicholson, Dr. H. S. Adair, Dr. J. O. Eaton

CATALINA

The Magic Isle

Talked about wherever men travel as the most unique and beautiful spot imaginable. Neptune's secrets revealed through Glass Bottom Boats. Golf, tennis, boating, auto trips, horseback riding, dancing—many diversions for your amusement.

Nine hotels at Avalon open to welcome you.

Special Two-Day Excursions

$10

All Expense Included

Inquire of Santa Catalina Island Co., Main Entrance P. E. Bldg., Los Angeles. Phones: Pico 36—10864.

Hotel St. Catherine—beautiful, new—open all year—American plan.

Youthful in Body and Mind

Never mind your age—as measured by years. How do you feel? That's the thing that counts!

See this sprightly old gentlemen coming toward you down the street. His birth record would show you that he is past seventy. But judging from the easy grace with which he swings along, his erect carriage, his ruddy complexion, the keen glance of his eye, his whole appearance the very picture of health, you would say that he is not a day past fifty. He is young in spite of his three score years and ten.

More frequently you see the opposite of his type. Men scarcely in their thirties—haggard, listless, weak, nervous—men who take no interest in life, just dragging out a weary existence, all in, tired and worn out. Though young in years, they are, nevertheless, old men. Their vital forces are on the wane. They've lost their "punch" and "pep." They feel old—and they look it!

Stay young by keeping your body fit. Keep stomach, bowels, liver, kidneys and bladder healthy and active. Build up your strength and health. Nothing will accomplish these results better than

LYKO

The Great General Tonic

Just try "LYKO" when you are feeling the least bit jaded, tired and weak out. See for yourself how quickly it rejuvenates, how it feeds the blood, builds up strength and power in every nerve. It's a reliable proprietary, a splendid aid to digestion, helps nature in overcoming, and puts up the entire body. Your druggist has "LYKO." Get a bottle today. Look for the name on the package and accept no substitutes.

LYKO is sold in original packages only. See picture above. Refuse all substitutes.

Sole Manufacturers

LYKO MEDICINE COMPANY

New York Kansas City, Mo.

FOR SALE BY ALL DRUGGISTS

Always in Stock at Sun Drug Stores

WE CURE, PILES, FISTULA

And all Rectal Diseases Without an Operation

For twenty-five years we have been curing diseases of the rectum and lower bowel. During that time our experience has enabled us to develop a method that is superior to others.

Here are some of the persons who have been restored to a normal condition, and would not go back to the old life for any consideration:

Geo. Simson, Box 162, Long Beach, Cal.
A. J. McDermott, 325 Security Bldg., Los Angeles, Cal.
Clifton Oliver, 1348 Seventh, Santa Monica, Cal.
Max Spitzer, Jr., 3711 South Central Avenue, Los Angeles, Cal.
Dr. Mathew W. W. Reitz, 600 W. Pico, Los Angeles, Cal.
Geo. S. Branch, Philadelphia Avenue, Pomona, Cal.

SEND FOR OUR FREE BOOKLET

Drs. C. H. White and C. C. Wainwright

Rectal Specialists

308 W. Third St., Los Angeles 532-534 Wesley Roberts Bldg.

CUMMINGS HITS BACK AT BRYAN.

Says Dry Chieftain's Remarks Have no Basis.

Denies Aiding Gov. Edwards in Nomination Fight.

Nebraskan is Given the Lie by Party's Chief.

[BY A. P. NIGHT WIRE.]

WASHINGTON, Jan. 22.—Homer S. Cummings, chairman of the Democratic National Committee, tonight declared that if complaints of William J. Bryan, as made in addresses yesterday in Norfolk and Richmond, Va., were based on the chairman's attendance at the inaugural dinner given Gov. Edwards of New Jersey Tuesday night at Newark, the former Secretary of State's comments "are without merit."

Chairman Cummings asserted that had Mr. Bryan read the speech given by the chairman at the dinner, "he would not have made the comments attributed to him." His attendance at the Edwards dinner, the chairman said, connected him in no way with any movement having as its aim the selection of Gov. Edwards as the Democratic nominee for President, as his position as regards candidates "was one of impartial neutrality." Mr. Bryan, referring to Mr. Cummings's attendance at the Edwards dinner, declared at Norfolk and later at Richmond, that the chairman must either separate himself from the New Jersey committee or resign from the national committee.

SPARTANBURG (S. C.) Jan. 22.—Declaring that the movement to enter Gov. Edwards of New Jersey on an anti-prohibition platform in the race for the Democratic Presidential nomination, "was the greatest slander the Democratic party has ever known," William J. Bryan, speaking here today in support of prohibition enforcement, asserted that the Democratic party "shall not go down into the grave with John Barleycorn."

He again referred to the attendance of Homer S. Cummings, chairman of the Democratic National Committee, in what the former Secretary of State described as "the coming-out party" of Gov. Edwards.

SEEK RENOMINATION.

[BY A. P. NIGHT WIRE.]

LINCOLN (Neb.) Jan. 22.—Notices that three Republican Nebraska Congressmen, Robert E. Evans, M. O. McLoughlin and William E. Andrews, representing the Third, Fourth and Fifth Districts, respectively, would seek renomination at the primaries April 20, were filed with the Secretary of State today. A voters' petition to place the name of Grant L. Shumway of Scotts Bluff on the ballot as a candidate seeking nomination as Democratic candidate for Governor, also was filed.

BREAK MISSOURI DEADOCK.

[BY A. P. DAY WIRE.]

CAMERON (Mo.) Jan. 22.—Capt. Jacob L. Milligan, of Richmond, Mo., was nominated for Congress by the Democrats of the Third Missouri Congressional District on the 302nd ballot this morning. The nomination came after a deadlock which had lasted since yesterday. Voting continued all night. He will oppose John E. Frost, of Plattsburg, in the election, February 14.

PLEDGED TO HITCHCOCK.

[BY A. P. DAY WIRE.]

YANKTON (S. D.) Jan. 22.—Senator Edwin S. Johnson, who was absent at the recent Democratic caucus, when efforts to elect an administration leader in the Senate failed because of a tie vote between Senators Hitchcock and Underwood, declared here today that he would "probably vote for Senator Hitchcock" at the next caucus.

WOMAN AIDS LOWDEN.

[BY A. P. NIGHT WIRE.]

CHICAGO, Jan. 22.—Mrs. Fletcher Dobyns of Chicago, was today appointed to take charge of the women's work in the campaign of Gov. Lowden, for the Republican nomination for President. Mrs. Dobyns has been chairman of the Illinois Republican women's executive committee since last July.

They Wear

They wear slowly and wear well. It's the single cure, hand-wrapped process that makes 'em better.

GLOBE-TIRE

Globe Tires

BILIOUS!

Quick! Get Liver and Bowels Right with "Cascarets"

Furred Tongue, Bad Taste, Indigestion, Sallow Skin and Miserable Headaches come from a torpid liver and sluggish bowels, which cause the stomach to become filled with undigested food which sours and poisons, forming acids, gases and poisons. Cascarets tonight will give your bilious liver and constipated bowels a thorough cleansing and straighten you out by morning. Cascarets never sicken or inconvenience you like nasty Calomel, Salts, Oil, or griping Pills. They work while you sleep.—[Advertisement.

ARKANSAS NEGRO RIOT IS QUICKLY QUELLED.

CITIZEN POSSE SETTLES INCIPIENT RACE WAR BEFORE TROOPS ARRVE.

[BY A. P. NIGHT WIRE.]

DUMAS (Ark.) Jan. 22.—Federal troops sent here early today in connection with threatened race trouble at a negro settlement near Dumas will return to Camp Pike, Ark., early tomorrow, it was stated tonight, as the situation is reported normal.

Civilian possemen ascertained that the negroes who caused the disturbance by an attack late yesterday upon a white deputy sheriff and two companions had fled across the Arkansas River.

A civilian posse from Dumas, preceding Camp Pike troops to the scene of yesterday's trouble between armed negroes and a deputy sheriff, this afternoon captured John Welch and Frank Kibbel, two of the alleged ringleaders, and ascertained that Will Kibbel, George Kibbel and Doc Haynes, the others, had escaped.

According to reports today, the disturbance started when J. H. Breedlove, a deputy sheriff, and two white companions went into the negro settlement to capture a negro charged with stealing hogs. Armed negroes, it is said, demanded that the officer release the prisoner, and when he refused opened fire. Breedlove, who was armed with a rifle, returned the shots, and with his companions withdrew to obtain reinforcements. Shortly after the shooting the wires leading from Dumas to the negro settlement were cut.

ACQUITTAL FAILS TO FREE IN McNUTT CASE.

THREE CLEARED OF MURDER ARE REARRESTED TO FACE NEW CHARGES.

[BY A. P. NIGHT WIRE.]

SPOKANE (Wash.) Jan. 22.—Marie, Fay and Ted McDonald, acquitted in Superior Court here today of the murder of W. H. McNutt, were held in the County Jail tonight in default of bail. They were rearrested immediately after their acquittal, Marie and Fay on charges of forgery and Ted on a charge of grand larceny.

Their counsel said that bonds would be furnished tomorrow for their release.

The forgery charges are based on the alleged indorsement of a check which the State sought to prove in the murder trial that Marie had presented for cashing after McNutt's death. It was testified the check had been in McNutt's possession at the time of his death.

Ted McDonald is charged with the theft of an automobile belonging to McNutt, and which State witnesses testified the defendants had driven to Roseburg, Or., after McNutt's death, and to California.

SHANTUNG CANAL TO COST SIX MILLIONS.

[BY A. P. NIGHT WIRE.]

SAN FRANCISCO, Jan. 22.—Clifton O. Carey and Hugh Brodie, University of Michigan professors who have been making a survey of the Grand Canal through Shantung province, arrived here today from China on the steamer Nile. They said the canal, which is about 200 miles long, is to be improved by modern engineering methods, the Chinese government having borrowed $6,000,000 for the project from American bankers. An American contracting company will improve the canal, they stated, and about forty young Chinese engineers, educated in the United States, will have a hand in the work.

TRAINMEN TO ASK FOR ANSWER ON WAGE RISE.

[BY A. P. NIGHT WIRE.]

CLEVELAND, Jan. 22.—The Brotherhood of Railroad Trainmen, which has a membership of approximately 200,000, will ask the Railroad Administration Tuesday for a definite answer to its demands for a general wage increase of about 40 per cent.

The demands were presented July 31, 1919. President Wilson requested the men to wait a "reasonable time" until the government had an opportunity to reduce the cost of living.

"The men are pressing us too hard" President Lee of the brotherhood said today. "A reasonable time has elapsed and the cost of living gone up."

YOUNG BUSINESS MEN FORM JUNIOR CHAMBER

[BY A. P. NIGHT WIRE.]

ST. LOUIS, Jan. 22.—A preliminary organization of the United States Junior Chamber of Commerce was formed today at the national caucus here of representatives of the Young Men's Civic and Business Association.

It was voted to hold the first national convention here June 17, 18 and 19, next, at which a permanent organization will be formed.

A tentative constitution adopted asserted the purpose of the association shall be to advance the character and business efficiency of young men.

REPUBLICANS REPEL RUSH ON PORK BARREL

[BY A. P. NIGHT WIRE.]

WASHINGTON, Jan. 22.—All attacks on the "porkless" Rivers and Harbors Appropriation Bill failed today in the House and after numerous amendments had been rejected, the measure was passed with its appropriation of $12,400,000 for maintenance and continuance of work on projects under way.

The vote on passage of the bill, which carried the smallest appropriation of any measure of its kind in years, was 167 to 25.

Colorado Leader for G.O.P. Named.

[BY A. P. NIGHT WIRE.]

DENVER, Jan. 22.—Fred E. Carroll of Ouray, former Colorado commissioner of metalliferous mines, today was named by Will H. Hays, chairman of the Republican National Committee, as supervisor of party political activities for the territory comprising the States of Colorado, Wyoming, Montana, New Mexico and Utah.

GOMPERS WANTS REDS LET ALONE

Leads in Fight Against Anti-Sedition Measure.

Palmer Fails to Appear in Defense of the Bill.

Says it Does not Accord with His Ideas.

[BY A. P. NIGHT WIRE.]

WASHINGTON, Jan. 22.—Opponents of anti-sedition measures, led by Samuel Gompers, president of the American Federation of Labor, today urged the House Rules Committee to block the passage of the measure because of their severe provisions and because sufficient laws now exist to prosecute dangerous radicals and Communists.

Atty.-Gen. Palmer, who previously had announced his support of both the Sterling bill, which passed the Senate and the Graham measure, held up in the House because of the death penalty provision, failed to appear in defense of the measure. The Attorney-General, however, sent a letter to Chairman Campbell of the Rules Committee, stating "he was impelled to say that neither of the bills accords with my views as to what the legislation ought to be," and recomended as a substitute a bill which he drafted last November, and which was introduced several weeks ago by Representative Davey, Democrat, Ohio. The Davey bill provides fines not exceeding $10,000, and imprisonment for not more than twenty years, for persons convicted of an attempt to overthrow the government, or acts of violence against the government.

Gompers, speaking for the American Federation of Labor, denounced the pending bills in unqualified terms.

VOLSTEAD IN DEFENSE.

"Even advocacy of a change in the Constitution," Gompers said, "would be punishable under the bill."

"There is no disposition to punish any one except for physical force," Chairman Volstead of the Judiciary Committee said. "There is nothing to prohibit moral force. No disposition to take away rights to organize orderly or to advocate change of government."

Herbert A. Davis of Boston presented a petition for the Harvard Liberal Club of that city, which stated passage of the measures "would be a calamity forever discrediting those who pass it."

Objection to the provision, which would permit the Postmoster-General to bar from the mails newspapers publishing objectionable stories or cartoons was made by S. P. Weston of Seattle, representing the American Newspaper Publishers' Association.

TOO ARBITRARY.

"Under this bill, Republican postmasters might suppress all Democratic papers," Weston said.

Confidence in the impartiality of the Department of Justice in dealing with radicals and obstructors has decreased alarmingly," William McDonald of New York told the committee. "There is no confidence either in the Postoffice Department in barring newspapers from the mails," he added. "This bill will increase the number of those against whom this bill is aimed. And they are not Republicans or Democrats, but Communists. They will multiply by thousands."

AMERICAN PLAN FOR SEAMEN GOVERNMENT.

[BY A. P. NIGHT WIRE.]

SAN FRANCISCO, Jan. 22.—A decision to send three delegates to the European convention of the International Seafarers' Federation to urge the adoption by every nation of legislation similar to the American seamen's act was reached today by the International Seamen's Union of America, at its convention here.

The union decided to hold in abeyance for a year the question of affiliating with the International Transport Workers' Federation.

Explosion May Prove Bandit Clew.

[BY A. P. DAY WIRE.]

RICHMOND, Jan. 22.—An outhouse of the Southern Pacific Company depot here was destroyed in an explosion last night. The outhouse was a few hundred feet from the spot at which a lone bandit leaped from an overland train last Saturday night after robbing the mail crew. Officials are endeavoring to determine if there is any connection between the explosion and the hold-up.

Call for Virginia Dare Wine

DE-ALCOHOLIZED

MAKES cock-tail, rickey, rambler, cobbler, julep or any other grand old drink better than ever without the alcohol. Good straight ormixed.

Sold Everywhere

Ask your dealer, or write us for a free copy of "The Art of Hospitality".

GARRETT & CO., Inc.

Bush Terminal Bldg. No. 10 Brooklyn, N. Y.

CLASSIFIED INDEX.

	Page.
ONE-TIME NOTICES	6
LOST, FOUND, STRAYED, STOLEN	6
SPECIAL NOTICES—Miscellaneous	6
PERSONAL—Business	6
BUSINESS ANNOUNCEMENTS—Miscellaneous	6
EDUCATIONAL	6
WANTED—Help, Male	6-7
WANTED—Help, Female	7
WANTED—Help, Male and Female	7
WANTED—Agents and Canvassers	8
EMPLOYMENT AGENCIES	8
WANTED—Situations, Male	8
WANTED—Situations, Female	8
WANTED—Situations, Male and Female	8
WANTED—To Rent	8
TO LET—Rooms	8
TO LET—Flats	8
TO LET—Apartments	8
TO LET—Houses	8
TO LET—Stores, Offices, Etc	8
FURNITURE	8-9
MUSICAL INSTRUMENTS	9
MACHINERY	9
FOR SALE—Miscellaneous	9
WANTED—Miscellaneous	9
AUTOS—All Sorts	9
AUTOMOBILES—Miscellaneous	9-10
HORSES, MULES, CATTLE, ETC	10
POULTRY, PET STOCK AND SUPPLIES	10
DOGS—For Sale	10-11
HOLLYWOOD—Miscellaneous	11
ASHAMPTON—Miscellaneous	11
CITY LOTS—For Sale	11
APARTMENT-FLAT PROPERTY	11
BUSINESS PROPERTY	11
INDUSTRIAL PROPERTY	11
INCOME PROPERTY	11-12
SUBURBAN PROPERTY	12
BEACH PROPERTY	12
HARBOR PROPERTY	12
COUNTRY PROPERTY	12
MOUNTAIN AND CANYON PROPERTY	12
EASTERN AND NORTHERN PROPERTY	12
GOVERNMENT LANDS	12
OIL PROPERTY	12
ORANGE, LEMON AND WALNUT GROVES	12
POULTRY RANCHES	12
REAL ESTATE—Miscellaneous	12
WANTED—To Purchase Real Estate	12-13
FOR EXCHANGE—Real Estate	13
MONEY TO LOAN	13
MONEY WANTED	13
MORTGAGES, TRUST DEEDS	13
STOCKS, BONDS AND SECURITIES	13
MINES AND MINING	13
NOTICE—Moneys Loaned	13
APARTMENT-HOUSE BUSINESSES	13
BUSINESS OPPORTUNITIES—All Kinds	13
BUSINESS CHANCES—Many Kinds	13
PARTNERS WANTED	13
BUSINESS CHANCES WANTED	13
LEGAL NOTICES—Of All Kinds	13
TOO LATE TO CLASSIFY	13

SPECIAL NOTICE TO "TIMES" Classified Advertisers.

6 p.m. is the closing hour for the receipt of classified advertisements for both Daily and Sunday Times.

Classified Liners.

CLASSIFIED RATES.

(Effective December 1, 1919.)

Minimum space, 2 lines, or 12 words. Minimum charge, 25 cents daily or 50 cents Sunday.

12 cents a line each daily insertion.
17 cents a line each Sunday.
Daily and Sunday, 25 cents a line.
15 to 29 consecutive times, 10c a line daily and Sunday.
30 consecutive times, $3.50 a line for the month (30 days).
Strictly "Situation Wanted" advertisements, 10c a line daily and Sunday. Minimum charge 20c. Count 6 words to a line. Not more than 3 consecutive insertions for the same ad.
"Situation Wanted" advertisements, "Caretaking, Gardening, Janitor Work," "Housekeeping and Housestress," and "Nurses" are not classed as situation Wanted advertising, and will be charged for at the general classified rates of 12c a line daily and 17c Sunday. 11c daily and 16c Sunday, 3 to 28 consecutive times, $3.30 per line, 30 consecutive times.
10c a line daily and 20c a line Sunday for advertisements under the headings of "Lodge Meetings," "Personals," "Special Notices," "Stocks and Bonds," "Street Improvement Bonds," "Money to Loan—Salary and Chattels," "Money to Loan—Diamonds and Jewelry," "Typewriting," "Medical," "Sanatoriums," and "Dressmaking and Massage." Minimum charge, 40 cents daily, 40 cents Sunday; $4.50 a line by the month (30 days).

Minimum charge applies to each single and consecutive insertion. Count five average words for the first line and seven average words for each additional line in advertisements not indented. Display, or capitals, not allowed.

The Times will not be responsible for more than one incorrect insertion of any advertisement ordered for more than three times. No allowance or omission of advertising will be rectified only by the cancellation of the charge made for the space ordered. Adjustment for errors will be made in accordance with published rules and regulation. No adjustments for errors will be made in any advertising items not affected by an error or errors which may occur in other items in the same advertisement. The Times will not be responsible for errors of any kind in telephoned advertisements. The right is reserved to classify all advertisements under appropriate headings, and to reject objectionable advertising.

"WANT AD" SUPREMACY.

The Times regularly prints practically all of the "Want Ads" published in all of the other Los Angeles newspapers, in addition to thousands of exclusive ads not printed in any other newspaper.

In all classifications—Help Wanted, Situations Wanted, To Let, Automobiles, Real Estate, Business Chances—TIMES LEADERSHIP IS UNQUESTIONED.

By using THE TIMES ALONE classified advertisers can cover Los Angeles and Southern California at one cost.

ONE-TIME NOTICES—Of Special Interest.

DOCTOR FOR MEN — SPECIALTY 30 YEARS. New methods. Permanent results. Examinations free. 219 Douglas Bldg., 3d and Spring.

LOST, FOUND, STRAYED—And Stolen.

LOST—BOSTON BULL, FEMALE, ANSWERS TO "Girlie," tat ears, short tail, all brindle, small white spot on breast, 2 to 3 years old. Taken in August from home and sold. Will party who bought dog address D, box 202, TIMES OFFICE. Liberal reward.

LOST—DIAMOND AND PLATINUM RING, ONE large stone in center, surrounded with about 40 small stones, either in vicinity of Hotel Alexandria or grill room. Will pay $100 for recovery. MRS. THOS. M. HOWELL, Hotel Maryland, Pasadena.

LOST—JAN. 20, BETWEEN PACIFIC ELECTRIC station, L. A., and Alhambra, small purse containing small chain and 3 platinum rings set with three diamonds and sapphires. MISS HELEN SPENCER, 244 S. Fifth ave., Alhambra. PHONE 974 W. Very liberal reward.

LOST—$50 REWARD FOR RETURN OF OVERcoat stolen from auto in front of Alexandria Hotel about 5 p.m. No questions asked if returned to MAJ. D. C. KING, 130 Adelaide Drive, Santa Monica.

LOST—IN RALPHS STORE, VERMONT & 85TH, or between there and 37th, on Vermont, velvet bag, containing money, check, check book and bank book, and spectacles. Return to 1219 W. 37TH for reward.

LOST — MONDAY EVENING, ON NORMANDIE, between 36th st. and W. 39th, diamond and ruby ring belonging to working girl; raised as keepsake. Return to 3913 S. NORMANDIE. Reward.

LOST—MONDAY MORNING AROUND 9 O'CLOCK between 214 N. Ave. 66 and somewhere on Pasadena ave., tan riding coat trimmed with Turkish embroidery. Reward. PHONE 203W.

LOST—TWO UNSET DIAMONDS ABOUT ¼ CARAT each, were in a medicine capsule. Liberal reward. Address A, box 350, TIMES BRANCH OFFICE.

LOST—SATURDAY, PERHAPS ON MONTE VISTA car, large black fur collar. Anyone knowing of its having found will favor by calling 293J2, MRS. HOPKINS, 180 E. Ave. 53.

LOST—A GOLD ELGIN WRIST WATCH AND chain, between Budding and 23rd and 11th and Vermont. Liberal reward. West 2812 1272 W. 30TH ST.

LOST—WEDNESDAY MORN. AT THE END OF Stephenson ave. car line, small grip containing papers addressed to Miss Katherine Baker, etc. Reward. Call 62314 ask for DR. PROCTOR.

LOST—GOLD RING, SET WITH ONE BLUE sapphire and two whitet sapphires, between 15th and Georgia, Vermont and Georgia car. Reward. PHONE 28202.

LOST—RETURN OF VALISE TAKEN FROM CAR, corner Union ave. and 32nd., Jan. 20; would be appreciated. Reward. Address F, box 88, TIMES OFFICE.

LOST—WEDNESDAY, FUR. AT END OF STEPHenson car line, small grip containing papers addressed to MISS KATHERINE BAKER, etc. Call 62114. Reward.

LOST—MISSING SINCE WEDNESDAY AT NOON, C. Fred Harlow's Boston bull terrier; answers to the name of "Frisco." Finder please return to 1921 VICTORIA DRIVE and receive reward.

LOST—TRAVELING BAG ON WHITTIER BLVD., between Montebello and L. A. Reward. 7705B8.

LOST—AT VENICE, SUNDAY AMETHYST GOLD rosary beads. Valuable as keepsake. Reward. Tel. Main 8087, or VENICE 61883.

LOST—TUESDAY MORNING, ROUND CORAL brooch. Reward. Return to MRS. SELL, Bdwy. Dept. Store, Art Dept.

LOST—ON REDONDO BLVD., EVENING OF JAN. 16th, tan traveling bag containing baby clothes. Address F, box 228, TIMES OFFICE.

LOST—LADIES' FOX FUR, WED. EVENING, near Security Bank Bldg., 5th and Spring. Reward. Call 351141.

LOST—FEMALE AIREDALE, 9 MONTHS OLD, large black and tan, some grizzle. REWARD. CALL 25320.

LOST—LADIES' GRAY KID GAUNTLET GLOVE. Finder please return to 1409 CRENSHAW BLVD, and receive reward.

LOST—OR STOLEN—FRIDAY OR SATURDAY night, platinum brooch studded with diamonds. Reward. 5566G2. 677 CARONDELET.

LOST—LEFT A PARCEL ON VAN NUYS CAR Wednesday afternoon, with the finder would leave at the Parcel Room at HILL ST. STATION.

STRAYED FROM 1024 AVON ST., BLACK FEmale cat, six toes on each foot. WILSHIRE 3781. Reward.

LOST—GREEN GOLD BRACELET WITH DIAmond setting, in or near the Elite, Flower st. between 6th and 7th. Reward. PHONE 52816.

LOST—BROWN LEATHER COAT WITH CHECKED lining in Beverly Hills, about 9:30 Wednesday morning. Reward. Call 539148.

LOST—BROWN POCKETBOOK 4 INCHES BY 8 inches. Reward. S. IKAURA, 1GO S. Harvard blvd. 04087.

LOST—WEDNESDAY, CAMEO PIN, VALUED AS keepsake; liberal reward. PHONE 26754G.

LOST — LIVER-COLORED (BROWN) POINTER dog. Answers name Frank. Notify WH. 4033.

LOST—FRENCH BULL DOG, NAME AND AD-dress on collar. PHONE 56060R. Reward.

LOST, FOUND, STRAYED—And Stolen.

LOST—MONDAY, BLACK AND WHITE MALE collie. Pasadena license, 479. Reward. 2645 VAN BUREN PLACE. 75263.

LOST—PURSE CONTAINING GREENBACKS, SUNday, 1-18, WILSHIRE 5121 after 5 p.m.

FOUND—AUTO WHEEL. H. C. SHAFFER, 26175. PHONE 14298.

SPECIAL NOTICES—Miscellaneous.

BETTER EARLY THAN TO MISS OUT—TELEPHONE YOUR SUNDAY ADS. TO THE TIMES FRIDAY OR EARLY SATURDAY. PICO 700—10261.

Baths and Massage.

RADIUM SULPHUR SPRINGS—Natural radio active mineral water. Drink and bathe in liquid sunshine. It sparkles and foams like champagne. Purifies blood, keeps you young. Hot bath treatment for rheumatism, neuritis, colds, poor circulation, sciatica, stomach, liver, kidneys, bladder, heart disease, blood, nervous and female troubles. Electric, medical spinal treatments. Doctor's advice free. MELROSE AVE. AND GOWER ST. W. Sixth st. car line direct to springs. Phone 577104.

SWEDISH KINESOTHERAPY AND MASSAGE (fundamental to osteopathy and chiropractic), electric cabinet sweats, hydrotherapy, Macfadden and Battle Creek treatments. Rejuvenate, prevent premature age, equalizing and reducing weight and blood pressure. Operators both sexes. ROOM 511, 740 S. BROADWAY.

CARLSBAD THERAPEUTIC TREATMENTS, Carlsbad sweats, and massage invaluable for liver troubles, elimination, neuritis, etc. Thermal light and violet ray, electrotherapy. Graduate nurses, 10 a.m. to 10 p.m. Sundays, 10 a.m. to 6 p.m. 507 BAKER-DETWILER BLDG. C-3807.

ELECTRIC CABINET SWEATS, SCIENTIFIC MASsage, oil treatments, baths, masseurs, masseuse. 223 UNION LEAGUE BLDG., Second and Hill. Open evenings.

DR. A. V. E. SKAGLUND, GYMNASTICS DIRector, gives original Swedish massage in your home. 2301 CONSTANCE ST. West 2843.

MASSAGE, CABINET SWEATS. MISS MURRAY, graduate Bath, room 2, Chas. Brandt Bldg., 124 W. 4th. HELLMAN BLDG. Entrance 124 W. 4th.

SWEDISH MASSAGE, BATHS, SWEATS, ALCOHOL rubs. Graduate masseuse, nurse. 836 W. 7TH.

SCIENTIFIC SWEDISH MASSAGE GIVEN BY graduate masseur at your home. MAIN 9295.

Medical.

MEN, SIX TO EIGHT TELEVIDA TREATMENTS generally sufficient for any uncomplicated case of GERM or INFECTIOUS disorder, treatments $1; PAY as you receive 20 years' experience; strictly reliable. DR. EDWIN KLYMOUR, 250 E. Olive st. Hours 10 to 5. Sundays 10 to 12.

WHEN MEDICINE FAILS—Try Chiropractic two weeks for $10. Remarkable results in constipation, sciatica, asthma, stomach trouble. Consult free. CHIROPRACTOR, 240 S. Hill st.

DR. L. L. HOLT, OSTEOPATH. EVENINGS, only $1. 440 I. W. Hellman. Pico 1784. Residence, free.

WOMEN'S DISEASES ALL TROUBLES SPECIAL. Int. 405 DELTA BLDG., 458 S. Broadway.

DR. HAMLIN, CHIROPRACTOR. FREE TRIAL treatment. 602 Lankershim. 126 W. 3rd. 11812.

PTORRHEA CURED WITH WRITTEN GUARANtee. PHONE 56572.

Sanatoriums.

HOLLYWOOD LODGE, THE HOMELIKE SANItarium, milk or special diet. Rating, county treatment, scientifically applied. HOLLY 3222.

ELDRIDGE SANATORIUM FOR TUBERCUlars; cottages. M. T. STRUBE, Boyle 622.

MILK DIET AND REST CURE—DR. GILLILAND, 37th, with Dr. Porter. Phone 51124.

PERSONAL—Business.

PERSONAL — HIGH-CLASS DETECTIVE SERvice. SECRET INVESTIGATIONS and delicate work requiring ability and judgment; cautiously handled, legal evidence secured by absolutely reliable, experienced, expert civil and criminal investigators. Correspondence throughout United States and Canada. Under control Cal. state Board of Prison Directors. MALCOLM McLAREN'S INVESTIGATING BUREAU. 606-12 Merchants Trust Bldg., 207 S. Broadway. Phone Main 7413.

PERSONAL—PROF. MARVEL, World's Greatest Psychic, Can be consulted on all matters daily. 50—READING THIS WEEK—50c. Suite 1, Cog Bldg., cor. Fair Oaks and Mission sts., South Pasadena. Over National Bank of South Pasadena. Take South Pasadena car on Main Street. Hours 12 to 6 daily. Sunday 12 to 3 p.m.

PERSONAL—AFTER JAN. 20, 1920, UNLESS Arthur B. Carpenter, formerly of Portland, Seattle and Minneapolis, is heard from, Mrs. Carpenter (Lily) his wife, will declare herself free forever. P. O. Box 780, Hollywood, Cal.

PERSONAL — WILL THE GENTLEMAN THAT kindly assisted Mrs. Hall in putting home after an accident in getting off the P. E. car at Hanna Station on the Van Nuys line, please communicate with W. C. HALL, Van Nuys, 5446 West Sherman Way.

PERSONAL—YOUNG MAN RELEASED FROM service can undertake commission to any part of world. Qualifications and highest references. If seriously interested address F, box 172, TIMES OFFICE.

PERSONAL—REV. J. WILLIAM HENLEY, Inspired psychic, 30 years in the city. First American Spiritual Church, Volunteer contributions. Spiritual advice daily. 217 W. 3RD (near Hill.)

PERSONAL—PSYCHOLOGY OF NAMES AND NUMbers; classes beginning now, complete course $5. TRUTH BURKERT 1540 Temple, Ft. 53904. Take Temple car, Crown Hill or Edendale car.

PERSONAL — CHARLES W. LEE, INSPIRED psychic, ordained minister of the First Spiritualist Society of Los Angeles. Personal advice daily. 1232½ FIGUEROA ST. 24762.

PERSONAL—WANTED THE ADDRESS OF J. Durand, formerly of the Sawyer Apartments. Important message waiting. Address F, box 111, TIMES OFFICE.

PERSONAL— MADAMME ROSE PALMIST, GIFTED CLAIRVOYANT. HOURS 10 TO 8. OPEN SUNDAY. 307 W. NINTH ST. (NEAR HILL.)

PERSONAL—WANTED ANY INFORMATION REgarding Louramar S. Kirchner kindly communicate with his mother, MRS. G. O. KIRCHNER, 1071 Williams ave., Portland, Ore.

PERSONAL—EDWARD K. EARLE WILL OPEN his engagement Blanchard Hall, 233 S. Broadway, Sunday, Feb. 1, 7:30 p.m. 8 FLOWER. Phone 22761.

PERSONAL — WILL WILLIAM ARTHUR OF Cleveland communicate with Ruth Bell concerning letter?

PERSONAL — DELMAR TREMAINE, HEALER and teacher, 639 E. 21st st., near San Pedro st. car line. No fee unless benefited. 80. 3546 W.

PERSONAL—SUFFER HEALTH AND HAPPINESS can be restored by scientific mental healing. HOOVER. Pico 2126. Fulton Apartments.

PERSONAL—WILL BUY DIAMONDS, PAY CASH. M. LIGHT, 960 Pride Guarantee. 5th-Belv. 10601.

PERSONAL—I REPAIR, BUY, SELL, EXCHANGE anything electrical. 758 S. SPRING. 16819.

BUSINESS ANNOUNCEMENTS—Miscellaneous.

SPECIAL PRICES ON LETTERHEADS.
500 letters multigraphed $1.00
1000 extra heavy 6¾ envelopes printed 1.00
1000 letterheads, 20-lb. bond 4.00
PRINTERS, REED & REED, MULTIGRAPHERS. 529 San Fernando Bldg., 4th and Main sts.

WATCH AND CLOCK REPAIRING. We call for and deliver. All work guaranteed. First class work at lowest prices. ZANOV, 229 Wesley Roberts Bldg., 156 W. 3rd. 19115.

FOR PARTICULAR PAINTING CALL CARROLL. 7810 Hampton st., Holly 2445.

ALL CLASSIFIED ADVERTISEMENTS FOR THE SUNDAY TIMES MUST BE RECEIVED BEFORE 6 P.M. SATURDAY. GET YOUR ADS IN EARLY.

LET ME FURNISH YOU AN ESTIMATE ON remodeling your old home. I can save you money. PHONE 28282.

WE REPAIR, BUY, SELL AND EXCHANGE everything electrical. Family and mfg. Sewing machines rented. 103 EAST 8TH ST. Pic. 12842.

ROOFS REPAIRED, REPAINTED AND GUARANteed, 20 years' experience. It will pay you to call 11213. 705 E. 57TH ST.

FROM GARRET TO CELLAR IN ONE DAY; windows cleaned, 10c and 15c. Rugs 50c; floors waxed, 5c up. ACME CLEANERS. Pico 7888.

WE BUY, SELL, RENT ANYTHING, ANYWHERE. List your business, flats, houses, leases. PARK REALTY CO., 3716 S. Figueroa st. 22204.

SUITS CLEANED AND PRESSED, $1.25. EVE WORKS. PHONE 21627—Tfc.

THE BEST COAL AND BRIQUETS. PACIFIC WOOD & COAL CO., 10106. Main 7907.

LOS ANGELES CAN CO. 305-313 N. AVENUE 56. Phone 16660. EAST 5880.

TYPEWRITING 5 CTS. PAG

Classified Liners.

BUSINESS ANNOUNCEMENTS

Miscellaneous.

Manicuring, Chiropody, Facial and Scalp Treatments. Hair Dressing.

MISS KELLY, 616 WASHINGTON ST., specially priced 50c-Fee Manicure, next 30 days. Commencing Monday, Jan. 26th. Spring hour list. Appointments.

436 S. BROADWAY, ROOM 611.
VIBRATORY FACIAL, 45th SCALP treatment. HOURS 10 TO 6. OPEN EVENINGS.

CHICAGO TOILET PARLORS, 219 W. 3RD ST. Hours 10 to 6. Open evenings. Phone 10000. High salaries. Special facial, 75c. Manicuring, 25c. A 15-month course for hairdressing, 219 W. THIRD. Hours 10 to 6. Open evenings.

MISS NEFF, VIBRATORY FACIAL and scalp massage, 420 S. BROADWAY. Open Sunday.

GUARANTEE BEST SCALP, FACIAL and manicure, formerly at 321 FIGUEROA.

TELEPHONE 16856. MME. ROSE OF PARIS, scalp treatment, facial massage, hair dressing, manicuring, hair goods. Call 1-8 p.m.

FACIAL MASSAGE AND SCALP TREATMENTS. MRS. GRAY, 328 W. 6TH ST. Open Sundays. Hours 11 to 6.

LUCILLE TAYLOR AND MME. FAY, parlors now connect for scalp and facial treatments, 436 S. BROADWAY, suite 307.

MME. HIBBARD, ELECTRICAL FACIAL and scalp treatments. Change, 324 W. 11TH ST.

MISS BROWN, NOW 129 W. 11TH ST. Shampooing, manicuring, facial massage.

SPECIAL TREATMENTS FOR DRY SCALP, falling hair and dandruff. Miss Smith, 1st floor, 324 S. HILL ST.

FACE AND SCALP TREATMENTS, 414 LANKERSHIM BLDG. Phone 10000.

ELECTRIC FACIAL, SCALP TREATMENTS, manicuring. 362½ S. HILL. Phone 10000.

FACE AND SCALP TREATMENTS, 414 LANKERSHIM BLDG. Phone 10000.

LILLIAN BURTON, FIRST-CLASS HAIR dressing, manicuring, facial massage. PENNINGTON BLDG. Third and HILL sts.

Miss MONROE, SCALP TREATMENTS, 327 BROADWAY, room 217. Open Sunday.

MANICURING AND SCALP TREATMENTS. CALIFORNIA BLDG., 205 S. Hill, room 1.

Patents and Patent Attorneys

HAZARD MILLER, PIONEER PATENT Agency, established 40 years in L. A. Library contains record of all valuable patents. Advice without charge. If you have something already patented and want to sell or exploit it, write MILLER & MILLER, Patents, free. Office, 1st floor, CITIZENS BANK BLDG., Sixth and Main sts.

POTTENGER AND POTTENGER, Solicitors of patents, scientific practice, drawing and engineering. Suite 1, 2, 3, 4, 5, 6, 7, 8, 9, 10, 11, 12, 13, 14, 15, 16, 17, 18, 19, 20, 21, 22, 23, 24, 25, 26, 27, 28, 29, 30, 31, 32, 33, 34, 35, 36, 37, 38, 39, 40,

Classified Liners.

WANTED—AGENTS—
And Canvassers.

WANTED—MEN AND WOMEN. KEENEST ARTICLE on the coast. Every home wants it. Sells on sight. Labor saver. Agents make 200% profit. 1031c 12 Postage 4c. HOUSEHOLD NOVELTY MFG. CO., 201 E. Broadway, c.

EMPLOYMENT—
Agencies.

WANTED — COLORED, DOREMY OF JOBS FOR chambermaids, porters, janitors, gen. housework. Come quick, big wages. $10 to $20 wk. COLEMAN, the Old Reliable, 211 E. 2nd. Bdwy. 2106.

WANTED—ALEXANDER'S EMPLOYMENT AGCY., for trained, selected help of all kinds. Colored grocery, 1-7 CENTRAL AVE. Pico 2980.

WANTED—KATHERINE BARR EMP. AGENCY. BEST HELP OF ALL KINDS. COLORED A SPECIALTY. 102 S. Spring. 66120.

WANTED—SITUATIONS—
Male.

Miscellaneous.

WANTED—ENERGETIC MARRIED MAN, 28 years old, good health, years experience mining merchandising and automobile business, open for permanent connection with good house, prefer outside of Los Angeles will consider foreign agency can furnish small amount. Address Y, box 40, TIMES OFFICE.

WANTED—TRUCK CONTRACT.

WANTED—Man owning new 2½-ton truck, desires steady work with a reliable firm, where ability and strict attention to business will get the money. For interview address F, box 50, TIMES OFFICE.

WANTED—SINGLE MAN, 23 YEARS OF AGE, married with the following talents, good common sense and original business ability, wishes position; has no scheme nor grafting record; three considered. Address F, box 104, TIMES OFFICE.

WANTED — YOUNG MAN OTHERWISE EMployed until 4 a.m. wishes 2 or 3 hours' additional work sweeping or other janitor work preferred. Address A, box 2062, TIMES BRANCH OFFICE.

WANTED — WOULD LIKE TO LEARN SOME good business; party able to locate me. Will pay well. No agents. A1 references. Address P. box 106, TIMES OFFICE.

WANTED—YOUNG JAPANESE WANTS POSITION as schoolboy. 925 E. FIGUEROA ST. Phone 858/41.

WANTED—CLOTHING MAN, WHOLESALE EX., has some knowledge in cutting, desires position. 75851.

WANTED—YOUNG MAN WORKING HIS WAY through college wants work for board after school hours, for room and board. Call 53401.

WANTED—TEMPORARY EMPLOYMENT [ANY capacity] by young man not afraid of work. Address F, box 183, TIMES OFFICE.

WANTED—ST JAPANESE STUDENT, POSITION in small family. 315 E. 47th ST. Phone owner.

WANTED—WORK IN GARAGE OR AS HOUSEman with garage; home experience; small wages; board and room. 1 block from car. Address F, box 78, TIMES OFFICE.

WANTED—ELEVATOR OPERATOR (ELECTRIC); middle-aged man, wants position. Reliable, WILSHIRE 2411.

WANTED—POSITION FOR JAPANESE SCHOOL boy. Address F, box 201, TIMES OFFICE.

WANTED—PROFESSIONAL MASSEUR WANTS PRIvate work. 1007½ S. HILL.

WANTED—A POSITION AS JANITOR OR PORter. 724 EAST 20TH ST.

Store and Office.

WANTED — ACCOUNTANT-AUDITOR, 12 YEARS' experience with Chicago corporation desires to make change; familiar with local concerns; to assist both on installation of accounting system, stock checking and audits. Address D, box 180, TIMES OFFICE.

WANTED—EXPERT PUBLIC ACCOUNTANT WITH spare time mornings, would like book-keeping position or special auditing assignments. Reasonable charges. Address A, box 200, TIMES BRANCH OFFICE.

WANTED — SITUATION SECRETARY, EXPERT stenographer, typist, bookkeeper, wishes position; excellent business education and experience. Will leave position February 1. Address F, box 052, TIMES OFFICE.

WANTED — STENOGRAPHER, EXPERIENCED, age 29; wishes position with future. California references. Address F, box 58, TIMES OFFICE.

WANTED—BOOK-KEEPER, TIMEKEEPER, THOROUGH knowledge of building business, competent or steady. Single man. Can leave town. Local references. Address F, box 84, TIMES OFFICE.

WANTED—POSITION BY YOUNG MIDDLE-AGED man in a general store; 15 years' experience as manager; wages moderate. Address F, box 98, TIMES OFFICE.

WANTED—YOUNG MAN DESIRES CLERICAL POsition, asst. bookkeeper; experienced office work; typist, penman; best references. Address F, box 56, TIMES OFFICE.

WANTED—PERMANENT POSITION, CORNELL graduate, ex-army officer, married, age 28. Highly recommended. Tel. COLORADO 4481 evenings.

WANTED—SINGLE MAN, 23 YEARS OF AGE, married with the following talents, good common sense and original business ability, wishes position; has no scheme nor grafting record; three considered. Address F, box 104, TIMES OFFICE.

WANTED — YOUNG MAN OTHERWISE EMployed until 4 a.m. wishes 2 or 3 hours' additional work sweeping or other janitor work preferred. Address A, box 2062, TIMES BRANCH OFFICE.

WANTED — WOULD LIKE TO LEARN SOME good business; party able to locate me. Will pay well. No agents. A1 references. Address P, box 106, TIMES OFFICE.

WANTED—PAINTING, TINTING AND PAPERhanging, go job too small, satisfaction guaranteed. 20361.

WANTED—PAINTING, TINTING AND PAPERhanging done at reasonable prices. 3704 MAPLE AVE. South 1832.

WANTED — PAPER HANGING, REASONABLY done by the family and orientals. 5070 DECORATING CO., Phone 3ale Pico 719 N. Soto st.

PAPER HANGING, PAINTING, PLASTER AND general house repairing; room tinting; 82 no. Contractor, 651 KOHLER ST. Phone 3ale at 4356.

WANTED — PAINTING, DECORATING, HARDwood finishing. T. N. BERGMAN, 5319 Hollywood. 597/8ct. Reasonable.

WANTED—PAINTING, PAPERHANGING, MAterials furnished. Work guaranteed. Prices reasonable. Phone 16175.

WANTED—TINTING, PAPERHANGING AND painting by colored painter, BROADWAY 4714.

WANTED—MACASKILL, PAINTING, KALSOMINing. Phone 20873.

WANTED — PAINTING, TINTING AND PAPERhanging, clean careful work; reasonable. 28203.

WANTED—PAINTING, TINTING; PAPERHANGing; reasonable, city or country. 61270.

Day Work.

WANTED—FROM GARRETT TO CELLAR IN 1 day, window cleaned, 10c to 15c; rugs, 50c; floors waxed, $1 up. ACME CLEANERS. Pico 1680.

WANTED—WORK BY EXPERT JAPANESE, GENeral house cleaning. Call 5-20 p.m. 21280.

WANTED—WORK BY EXPERT JAPANESE GENeral house cleaning. Call 5-20 p.m. 21280.

WANTED—HOUSECLEANING AND WINDOW washing, floor waxing neatly done. WILSHIRE 5419.

WANTED—BY [AMERICAN] VACUUM CLEANing, floor waxing, window washing. Reference, PHONE 62605.

WANTED—HONEST COLORED HOUSEMAN WILL day work housecleaning; good willing worker. Phone owner, 1-1 and 3 p.m.

WANTED—HOUSE CLEANING, RUGS, FLOORS, windows, by experienced Englishman, BLAKElast work. 4818.

WANTED—COLORED MAN WISHES JOB WORK or car's work. BOYLE 3046.

WANTED — BY COMPETENT WHITE HOUSEcleaners and gardeners. 12639. MAIN 1095.

WANTED—SITUATIONS—
Female.

Miscellaneous.

WANTED—BY YOUNG WIDOW AS COMPANION to elderly lady, or to assist in housework. Corona typewriter. Conversant with several languages, traveled all over Europe and America. Best of reference. Experienced physical nurse, rendered service during war. Fond of nature and animals. Capable of taking special care and specialized in literature. Address B, box 490, TIMES BRANCH OFFICE.

WANTED—AN EXPERIENCED BOOK-KEEPER, stenographer and telephone operator; accustomed to meeting public, and desire position in office of physician or dentist; services from 6:15 in exchange for apartment. Address A, box 280, TIMES BRANCH OFFICE.

WANTED—CONGENIAL POSITION DESIRED BY middle-aged woman of refinement, experienced in art lines, with some knowledge of pictures and picture framing. Address D, box 156, TIMES OFFICE.

WANTED — INTELLIGENT YOUNG LADY (widow,) 1 child, like position. Capable of managing household where help is hard to get. Wages expected $100 per month. Address F, box 83, TIMES OFFICE.

WANTED—LADY AND HER ADULT DAUGHTER wish the care and management of apt.-house or bungalow court, can furnish A1 references. Address F, box 75, TIMES OFFICE.

WANTED—WOMAN OF EXPERIENCE IN SOCIAL service and school work desires occupation for 4 days of the week or evening work. Address L. 1140 Hobart Blvd. Phone 58/41.

WANTED—ALL KINDS SEWING, FIXING AND repairing. Good work cheap. 4615 SO. PARK AVE. Phone 28702.

WANTED—LADY, WOULD LIKE POSITION as companion; 15 months hospital training. Address F, box 91, TIMES OFFICE.

WANTED—A POSITION TO CARE FOR APARTment house or hotel in city or out; 2 yrs.' in last position. Best references. 67702.

WANTED—LADY WITH 5-MO. BABY IN SMALL family. Address F, box 185, TIMES OFFICE.

WANTED—COLORED PIANIST WANTS POSItion in or out of city to play sings. Address D, box 1, TIMES OFFICE.

WANTED—BY COLORED GIRL, POSITION AS studio maid or actress' maid. 20 11th.

WANTED—BY NURSE, COMPETENT AND PRACTical nurse, any case. FR. 12039, MAIN 1095.

WANTED—LADY WOULD LIKE MOST ANY KIND of day work. 73578.

Store and Office.

WANTED—BY THOROUGHLY CAPABLE STENographer with 6 years experience in New York; position of responsibility preferred; quick, efficient to handle correspondence and take charge of office; salary $110. Address box 219, TIMES BRANCH OFFICE.

WANTED—EXPERIENCED PRIVATE SECRETARY desires high-class position. Am at present secretary to prominent banking picture star, but wish to make a change. Can handle correspondence, set of books and experience in studio work or executive position. Phone evenings, 59213.

WANTED—PERMANENT POSITION IN RECEIVing, paying, checking business house. College education; social training; sales experiences. Young, neat, married. TEL. PASADENA COL. 4481 evenings.

WANTED—REFINED YOUNG WOMAN, COLLEGE education, desires position in office where limited amount of typing is required. Doctor's office preferred. PHONE 54427.

WANTED—POSITION BY EXPERIENCED STEnographer, small downtown office preferred. Best of personal references furnished. Address F, box 74, TIMES OFFICE.

WANTED—POSITION AS CASHIER, EXPERIenced, reference furnished. Address F, box 84, TIMES OFFICE.

WANTED—POSITION BY EXPERIENCED MIDDLE-AGED man in a general store; 15 years' experience as manager; wages moderate. Address F, box 98, TIMES OFFICE.

WANTED—YOUNG MAN DESIRES CLERICAL POsition, asst. bookkeeper; experienced office work; typist, penman; best references. Address F, box 56, TIMES OFFICE.

WANTED—PERMANENT POSITION, CORNELL graduate, ex-army officer, married, age 28. Highly recommended. Tel. COLORADO 4481 evenings.

WANTED—SINGLE MAN, 23 YEARS OF AGE, married with the following talents, good common sense and original business ability, wishes position; has no scheme nor grafting record; three considered. Address F, box 104, TIMES OFFICE.

WANTED — YOUNG MAN OTHERWISE EMployed until 4 a.m. wishes 2 or 3 hours' additional work sweeping or other janitor work preferred. Address A, box 2062, TIMES BRANCH OFFICE.

WANTED — WOULD LIKE TO LEARN SOME good business; party able to locate me. Will pay well. No agents. A1 references. Address P, box 106, TIMES OFFICE.

WANTED—PAINTING, TINTING AND PAPERhanging done at reasonable prices. 3704 MAPLE AVE. South 1832.

WANTED — PAPER HANGING, REASONABLY done by the family and orientals. 5070 DECORATING CO., Phone 3ale Pico 719 N. Soto st.

PAPER HANGING, PAINTING, PLASTER AND general house repairing; room tinting; 82 no. Contractor, 651 KOHLER ST. Phone 3ale at 4356.

WANTED — PAINTING, DECORATING, HARDwood finishing. T. N. BERGMAN, 5319 Hollywood. 597/8ct. Reasonable.

WANTED—PAINTING, PAPERHANGING, MAterials furnished. Work guaranteed. Prices reasonable. Phone 16175.

WANTED—TINTING, PAPERHANGING AND painting by colored painter, BROADWAY 4714.

WANTED—MACASKILL, PAINTING, KALSOMINing. Phone 20873.

WANTED — PAINTING, TINTING AND PAPERhanging, clean careful work; reasonable. 28203.

WANTED—PAINTING, TINTING; PAPERHANGing; reasonable, city or country. 61270.

Day Work.

WANTED—FROM GARRETT TO CELLAR IN 1 day, window cleaned, 10c to 15c; rugs, 50c; floors waxed, $1 up. ACME CLEANERS. Pico 1680.

WANTED—WORK BY EXPERT JAPANESE, GENeral house cleaning. Call 5-20 p.m. 21280.

WANTED—HOUSECLEANING AND WINDOW washing, floor waxing neatly done. WILSHIRE 5419.

WANTED—BY [AMERICAN] VACUUM CLEANing, floor waxing, window washing. Reference, PHONE 62605.

WANTED—HONEST COLORED HOUSEMAN WILL day work housecleaning; good willing worker. Phone owner, 1-1 and 3 p.m.

WANTED—HOUSE CLEANING, RUGS, FLOORS, windows, by experienced Englishman, BLAKElast work. 4818.

WANTED—COLORED MAN WISHES JOB WORK or car's work. BOYLE 3046.

WANTED — BY COMPETENT WHITE HOUSEcleaners and gardeners. 12639. MAIN 1095.

WANTED—SITUATIONS—
Female.

Housekeepers. Domestics. Cooks.

WANTED—GRADUATE NURSE WITH DAUGHTER 7 years, wishes position in home. Able to take charge of home, chronic case or aged person. 8 years experience in country. Country or beach preferred. Not afraid of work. Nothing less than $60 per month considered. References exchanged. Call GLENDALE 671-J, evenings.

WANTED — POSITION, LADY'S MAID, THOROughly experienced, or light upstairs work and seamstress. C. GRAEGE, 251 S. Fair Oaks, Pasadena.

WANTED—YOUNG JAPANESE WOMAN, HEALTHY and willing worker, but not experienced, wishes housework in small family. 1059 S. Harvard Blvd. TELEPHONE 72941.

WANTED—REFINED NEAT YOUNG WOMAN wants work from 4 to 7.30, hotel work or would cook dinners for small family. Address R. box 456 TIMES BRANCH OFFICE.

WANTED—BY REFINED, MIDDLE-AGED English woman, position as housekeeper to widower with children; good plain cook. Address B, box 599, TIMES BRANCH OFFICE.

WANTED — YOUNG WOMAN EXPERIENCED, with little girl, 5, wants position as housekeeper in hotel or apt.-house; will leave city. 803 S. FIGUEROA ST. Apt. 17A. 58024.

WANTED—A YOUNG JAPANESE LADY WANTS position with small Christian family to learn English and light work. Write or call evenings, 1719½ ADA, 118 Garey st.

WANTED—GOOD COOK WITH GREDIENT SON 9 years, wants ranch cooking within 50 miles of Los Angeles; references. Phone LINCOLN 2758.

WANTED—SITUATION, LADY'S MAID, SWISS Protestant, thoroughly experienced. Address F, box 108, TIMES OFFICE.

WANTED — COLORED NURSE GIRL OR MAID wishes position; no home night. Phone 62845. 836 E. FOURTH ST.

WANTED—BY EXPERT CATERESS (SWEDISH) dinners, luncheons, parties. PH. 12039, MAIN 1095.

WANTED—WORK FOR BOARD, ETC., BY SPANish school girl in Christian family, near Lincoln High School. BOYLE 1678.

WANTED—LADY WITH HUSBAND, WOULD KEEP house for gentleman, to live in same. American please. Address F, box 75, TIMES OFFICE.

WANTED—BY COLORED GIRL, WORK IN small family mornings and till about 3 in the p. m. PHONE BDWY. 5824.

WANTED — 1ST-CLASS COLORED MAID WISHES 4 hr. work. No Sunday. TEL. 22090.

WANTED—EXPERIENCED DRESSMAKER WILL go out by the day. PHONE 65797L.

Dressmakers and Seamstresses.

WANTED—EASTERN DESIGNER WILL MAKE exclusive models for smart women. 201 HILL ERICKSON. 69771.

WANTED—HIGH-CLASS DRESSMAKING, REmodeling, $3.50 day. Work guaranteed. BDWY. 3255.

WANTED—EXPERIENCED DRESSMAKER, ALL work guaranteed. 1584 W. 37TH ST. Phone 27094.

WANTED — VIENNA DRESSMAKER, VISITS homes by day. Correct styles and lines. 25885.

WANTED—DRESSMAKING, MEN'S SHIRTS AND hand-made underwear. Phone SOUTH 2360.

WANTED—EXPERIENCED DRESS MAKER wishes engagement by the day. 16737.

WANTED—NURSES' AND HOUSEMAIDS' UNIforms to make. Prices very reasonable. 2nd fl.

WANTED DRESSMAKER WANTS ENGAGEments, $5 per day. WIL 1392.

Day Work and Laundresses.

WANTED — FIRST-CLASS LAUNDRESS WANTS bundles to bring home. 81kc carefully done. SOUTH 3281W.

WANTED POSITION AS HOUSEKEEPER BY lady with 5-year-old son. Address E, box 219, TIMES OFFICE.

WANTED—DAY WORK BY EXPERIENCED COLored girl, washing, ironing, cleaning. SOUTH 7137-R. Call mornings and evening.

WANTED—RELIABLE COLORED WOMAN WANTS day work, luncheons and dinners preferred. 16580.

WANTED—EXPERIENCED CHAMBERMAID, REGular work, whole or half day. No Sunday. 80. 5981-J.

WANTED—BY COMPETENT WHITE LAUNDRESS, es and housecleaners. Ph. 12805, MAIN 1095.

WANTED—WORK BY DAY; TO DO HOUSE cleaning. 28012.

WANTED—A NEAT COLORED WOMAN WANTS bundle washing and day's work. SOUTH 4940.

WANTED — FIRST-CLASS LAUNDRESS WANTS bundle work and lace curtains, 35c pair. 14008.

WANTED — WASHING TO TAKE HOME. ALL work guaranteed. No bundles too large. 28256.

WANTED—1ST-CLASS LAUNDRESS WANTS bundle work and lace curtains, 25c pair. 14008.

WANTED—SITUATIONS—
Male and Female.

WANTED—JAPANESE COUPLE WANT POSITION in small family, Man first-class cook, wife waiter on table and housework. Address F, box 69, TIMES OFFICE.

WANTED—BY MAN AND WIFE, CHAUFFEUR and cook, Phone 12030, MAIN 1095.

WANTED—BY MAN AND WIFE, FARMER AND cook. Address A, box 1065.

WANTED—POSITION, MAN AND WIFE, GARDener and cook. Phone 12030, MAIN 1095.

WANTED—
To Rent.

Miscellaneous.

WANTED—PHYSICIAN WANTS LOCATION, PREfer suite of rooms with bath, suitable for office and bachelor quarters. Address VE, box 2, TIMES OFFICE.

WANTED—TO RENT MEDIUM SIZED OFFICE or desk room in well located building. Phone SOUTH 60-W.

Rooms.

WANTED—BY REFINED GENTLEMAN, WARM, neatly furnished room (private bath and private entrance preferred), within walking distance of Small apartment might do. State particulars, price, giving phone number. Address B, box 429, TIMES BRANCH OFFICE.

WANTED—CONGENIAL YOUNG BUSINESS MAN would appreciate a good room in private home, with use of garage. Address A, box 283, TIMES BRANCH OFFICE.

WANTED — FURNISHED ROOM FOR SEWING, near First and Western ave. Sleeping or cooking privileges not necessary. Address A, box 375 TIMES BRANCH OFFICE.

WANTED—ONE ROOM APARTMENT, MODERN, steam heated, with bath; bachelor apt. preferred, by man and wife; not to exceed $75.00 ROOM 308, Hotel Rosslyn.

WANTED—TO RENT 3 OR 4 ROOMS, FURNISHed for light housekeeping; by adults; describe fully, state price. J. N. SHAFER, Address F, box 180, TIMES OFFICE.

WANTED—HOUSEKEEPING ROOMS FOR REFINed single lady in good locality. Address D, box 196, TIMES OFFICE.

WANTED—BY HOLLYWOOD FAMILY, TWO BEDrooms, sitting room, kitchen, Hollywood, reasonable. 017908.

WANTED—ROOM AND BOARD IN C.S. FAMily by man, convalescent. 21322.

WANTED—HOUSEKEEPING ROOMS FOR TWO, near Mutual Arts. M. ZANDER, 238 W. 43rd st.

Rooms and Board.

WANTED—BY TWO GIRLS, EMPLOYED, BOARD and room in private family, taking distance 6th and Broadway, home a privilege to use of piano and sewing machine. Will help with dinner in return. Will ferme ex. reasonable. Address F, Box 44, TIMES OFFICE.

WANTED—FATHER AND 9-YEAR-OLD BOY, room together; board, care etc., boy. Near good school; prefer home where another about same age; Carzarza or Highland Park preferred. Address box 196, TIMES OFFICE.

WANTED—MIDDLE AGE WORKING MECHANIC wish room or room and board in private family, state price. Address WM. MILLER, Hotel Cadillac, 322½ S. Main st.

WANTED — BY YOUNG LADY, EMPLOYED, board and heater room, private family, west side. PHONE 63874 between 9 and 4.

WANTED—A PRIVATE PARTY TO BOARD AND room two girls, ages 4 to 6. Address F, box 55, TIMES OFFICE.

WANTED—ROOM OR ROOM AND BOARD IN Hollywood by refined young lady with private home. Phone Miss Sharp, PICO 2470.

Houses.

WANTED—FROM MARCH 1 COMFORTABLY FURnished, modern house, 5 or 6 rooms, anywhere in good neighborhood, within 5 miles of L. A. Will take 6 months' lease, lasting through summer. 3 adults and infant. Not tourists and do not want to pay tourist prices. Write full details, ADVERTISER, 2014 Canyon Drive. 377171.

WANTED—AS EQUAL, I HAVE CLIENT WHO wants a real FURNISHED bungalow. It must be in Wilshire or Hollywood and have the use of furniture. Must be in good condition with 2 bedrooms and maid's room. Three months at $300 to $400 per month. BABCOX, 619 S. Spring. 12027.

WANTED—I HAVE PARTIES WAITING RIGHT now that desire houses, apartments and bungalows, furnished or unfurnished. Anything anywhere up to $200. For quick action see BABCOX 619 S. Spring. 12027

WANTED—AS EQUAL, I HAVE CLIENT WHO DEsires 10 or 12-room house, UNFURNISHED, in Wilshire district. Must have 2 or 3 baths and maid's room, and look for double garage. Six to 12 months' lease at $150 to $200. BABCOX, 619 S. Spring. 12027.

WANTED—BY WRITER, FURNISHED SUBURBAN bungalow, canyon or mountain cabin. Two bedrooms, bath, fireplace, garage. Will lease for year with option to purchase. Adults. Address P.O. BOX 452.

WANTED—5 OR 6-ROOM HOUSE, IN BURBANK, Glendale or Altadena, near school and car, to 1 acre. Address Y, box 319, TIMES BRANCH OFFICE.

WANTED—TO RENT UNFURNISHED HOUSE, 5 or 6 rooms, not more than $55 per month. Have been in present location 3 years. VES. 2808.

WANTED—CLEAN, COSY BUNGALOW, furnished or unfurn.; 6 rooms, by February 17, near 16th st. car line, or Hollywood; permanent, best references given. Call morning, South 5262-R.

WANTED—TO RENT FOR 3 MONTHS OR MORE, immediate possession, 7-room furnished, in west or northwest of city, must have three beds and garage. Reasonable. PHONE 20863.

WANTED—BEAUTIFULLY FURNISHED HOME, southwest, west or Hollywood way. Will pay $100 per mo. 12037 ATKINS, 525 Stimson Bldg. 12027.

WANTED — FURNISHED OR UNFURNISHED house or flat, with 4 or 5 rooms, at reasonable price. Adults. Give price and location. Address A, box 359, TIMES BRANCH OFFICE.

WANTED—
To Rent.

Houses.

WANTED—TO RENT, OR BUY, ON CONTRACT a modern 5 or 6-room bungalow in good location near school. Rent not to exceed $40 per month. Phone BOYLE 4782.

WANTED—BY REFINED COUPLE, NO CHILdren, part or bungalow or flat, furnished, piano and telephone, west side preferred, close in. Address F, box 167, TIMES OFFICE.

WANTED—FURNISHED HOUSE 10 OR 12 ROOMS, 5 or 6 bedrooms, Southwest, west or Hollywood way. Immediate possession. Parties waiting. 12527.

WANTED — FURNISHED OR UNFURNISHED house, about February 5. Rent must be reasonable, will lease. Call EAST 2130.

WANTED—TO LEASE FOR IMMEDIATE POSSESsion furnished bungalow in Wilshire or Hollywood district. Phone MR. HERRARD, 15111.

WANTED — FOR QUICK ACTION LIST YOUR home, houses and flats, southwest, west or Hollywood way; with ATKINS' Main 2638.

WANTED—TO RENT, A NICELY FURNISHED small bungalow with garage; will pay $100 per mont. Must have two beds. PHONE HOLLY 2570.

WANTED—BUNGALOW OR FLAT, FURNISHED or unfurnished, permanent renters. 724 W. 47TH ST. Vernont 4587.

WANTED—WITH PRIVILEGE BUYING, SMALL bungalow. Address A, box 502, TIMES BRANCH OFFICE.

Flats and Apartments.

WANTED—LADY WITH TWO SONS, AGES 12 and 14, requires an apartment, flat or housekeeping rooms in Hollywood. Phone MRS ADAMS, Holly 2979.

WANTED—ON OR BEFORE FEBRUARY 1ST BY adults, large single or double unfi. furnished. Nice neighborhood. Rent $35 or $40. Address F, box 106, TIMES OFFICE.

WANTED—A SMALL FURNISHED APARTMENT in nice location, not over $35. Permanent. MRS. BISHOP, 2004 W. Sixth st. Wilshire 5764.

WANTED—WE RENT YOUR FURNISHED HOUSE, flat or apartment free of charge. 642 KAN FERNANDO BLDG. Phone 63884.

Business Property.

WANTED—TO LEASE FOR 50 OR 99 YEARS, a corner, with or without bldg., on Hill or Broadway, between 6th and 9th sts. Address B, box 524, TIMES BRANCH OFFICE.

Country Property.

WANTED—TO LEASE FROM 2 TO 10 ACRES with house and equipment for chickens, with plenty of water. Would consider place without chicken equipment. Want option of buying same. Address 711 MOUND AVE., O. D. shorb, South Pasadena.

WANTED—TO RENT, PLACE OF FEW ACRES, close in, with cow, chickens, and implements to farm. Good water and buildings. Rent in monthly payments. Would buy stock on easy terms. Address B, box 435, TIMES BRANCH OFFICE.

TO LET—ROOMS—
Furnished and Unfurnished.

Furnished.

TO LET—BEAUTIFULLY FURNISHED ROOMS AT EDMUND HOTEL, OCEAN PARK, CALIF.

TO LET—LADY WITH NEW HOME, WILL share with young lady of means or a good paying position; garage. Address TD, box 306, TIMES BRANCH OFFICE.

TO LET—LARGE FRONT ROOM FOR GENTLEman, vacant; lodge. One or two rooms, single room for young service man or sleeping porch. Walk cars. 715 WEST 39TH ST. Phone 20361.

TO LET—NICELY FURNISHED ROOM, SUITable for gentleman, $35 per mo. 850 S. WEST. 10541.

TO LET — PLEASANT UPSTAIRS SLEEPING room. Morning sun. Near yellow Garvanza car. 8115 Ten. 59031.

TO LET—SUNNY WELL FURNISHED ROOM near Westlake Park, refined; home like, $18 mo. 2513 OCEAN VIEW AVE. 51706.

TO LET—BEAUTIFUL FURNISHED FRONT room in private family, opposite park. 3217 N. MAIN. Inquire before noon.

TO LET—2 LARGE ATTRACTIVE BEDROOMS, refined private home, Westlake district, furnace heat, garage. 1849 WESTLAKE. 28020.

TO LET—DESIRABLE SLEEPING ROOM, ALso apartments for one or two men. Reasonable. WEST 3752.

TO LET—SUNNY FRONT ROOM, BUSINESS MAN or woman. Permanent preferred. 249 W. 15TH ST.

TO LET—ROOM, WILSHIRE DISTRICT, PRIvate home. Phone 56404.

TO LET—1 LARGE FURNISHED ROOM, CHILdren taken. 20248.

TO LET—LARGE GARAGE, 2 ROOMS AND ONE patio furnished, bath. 610 WESTLAKE AVE.

TO LET—LARGE SUNNY ROOM, SUITABLE FOR 2 men. $45 per month. Phone 52443.

TO LET—FURNISHED SLEEPING ROOM. 209 W. THIRTEENTH.

TO LET—FURNISHED ROOM NEAR U.S.C. Students preferred. 928 W. 33RD ST.

TO LET—WILL SHARE ROOM WITH CONGENIAL girl. Call RENSHAW APTS. No. 6.

TO LET—NICELY FURNISHED ROOM, PRIVATE home, gentleman. 2107 S. UNION. 28981.

TO LET—NICELY FURNISHED FRONT ROOM and garage. PHONE 52786.

TO LET—3 ROOMS, SINGLE OR EN SUITE, FACing Westlake Park. 624 S. ALVARADO ST.

TO LET—LARGE SUNNY FRONT ROOM FOR ONE or two gentlemen. Call 920 BEACON ST.

TO LET—ROOMS AND APARTMENTS AT ARIzona HOTEL, Windward ave., Venice. Central.

TO LET—620 MO., LIGHT HOUSEKEEPING, modern, close in. 253 S. GRAND.

TO LET—NICELY FURNISHED ROOM, USE OF kitchen; adults call evenings, 1838 W. 50 ST.

TO LET—TWO FURNISHED ROOMS, 426 E. 49TH ST. South 2402-J.

Housekeeping.

TO LET—FRONT BEDROOM, CONNECTING bath, use of kitchen and living-rooms, $30; suitable for couple. 1354 E. 39TH ST.

TO LET—TWO MODERN UNFURNISHED FRONT rooms for housekeeping for two ladies or quiet couple. 1460 W. 25TH ST.

TO LET—2 LARGE WELL-FURNISHED ROOMS, use of kitchen if desired, $50 month; references. 4621 MELBOURNE AVE. Phone Holly 1028.

TO LET—4 LARGE ROOMS, ACCOMMODATING four people, also one room for young gentleman. 20248.

TO LET—FURNISHED ROOM ON E. ADAMS ST., with all kitchen. $25. 23317.

TO LET—P. E. PEOPLE, NOTICE. HOUSEKEEPing rooms, reasonable. 1940 RICHMOND ST.

Rooms and Board.

TO LET—BOARDING-HOME FOR REFINED young men only conducted by physician's wife, living-room, piano, phone, colored cook and second maid; first-class board, pleasant room. $25.00 per month. 15 minutes out. 1540 LE MOINE. Take Echo Park ave. red car on Hill, get off at Effie.

TO LET—ROOM, BREAKFAST AND DINNER to 1 or 2 gentlemen, who will appreciate excellent home table, refinement and comforts of a beautiful home. 801 BEACON.

TO LET—NICELY FURN. ROOM WITH BREAKfast and dinner. Garage. Business man. Phone 14337. 1645 W. 24TH ST.

TO LET—BOARD AND ROOM FOR 3 YOUNG men, $50 per month. Fine location. 2626 W. 23RD ST. 72226.

Rooms and Board for Children.

WANTED—WILL GIVE BEST OF CARE TO 2 OR 3 small girls. 1 block from school in C. S. home. 914 W. 43RD PLACE.

Hotels and Rooming-Houses.

TO LET—

ROOMS—ROOMS—ROOMS.

STILLWELL HOTEL.
TEN STORY—FIREPROOF.
825 S. GRAND AVE.
JUST THE PLACE FOR AUTO PARTIES.
RATES REASONABLE.
BDWY. 237.

TO LET—DICKINSON HOTEL, 743 BEACON ST., near Westlake Park. Nicely fur. Phones free. Adults.

TO LET—ACACIA HOTEL, SIXTH AND HOPE. All outside rooms, free phone.

TO LET—FLATS—
Furnished and Unfurnished.

Furnished.

TO LET — IMMEDIATE POSSESSION, NEW APARTMENT FLAT WITH NEW FURNISHINGS COMPLETE. 1232 LAKE ST., SOUTH UPPER, $250 FOR 3 MONTHS, $200 FOR 6 MONTHS, $165 FOR 1 YEAR; NORTH UPPER, $260 3 MONTHS, $150 FOR 6 MONTHS, $135 FOR 1 YEAR. PRICE INCLUDES HEAT, LIGHT, GAS, TELEPHONE, GARAGE.

GILES & LAACK,
60549. 608-611 HAAS BLDG. BDWY. 2556.

TO LET—LOWER FLOOR WESTLAKE RESIdence, five rooms with private bath. Clean, well furnished, desirable. Never before rented. Nine months secured lease, $765; five months $625. Water paid. Telephone 557718.

TO LET—FOR SALE, GOOD FURNITURE OF 6 rooms, also will rent flat, $35; right downtown, will accommodate large family, or 3 rms. can be rented, which will more than cover rent expense. Other incidentals; must see before February 6. Price $1000. Only private parties need apply. CALL 12105.

TO LET—ONE OF THE HANDSOMEST 6-ROOM flats in city. Oriental rugs, mahogany furniture, including player piano; heat, hot water, janitor service furnished. Immediate occupancy. One year lease. Rent $150 per month. 2261 THOMSON, between 23rd and Adams. Ph. 20733.

TO LET—ELEGANT FIVE-ROOM UPPER FURnished flat, lease. Wilshire district, two bedrooms, furnished like ivory; twenty minutes to Broadway; immediate possession, near Vermont and First sts. Apply 3557 WHITE HOUSE PL.

TO LET—SINGLE UPPER 5-ROOM FLAT, CLEAN, walking distance, adults, permanent, $45; privilege of buying furniture. Pico car. 1412½ OAK ST.

TO LET—YOUNG BACHELOR WANTS SOMEONE to go 50-50 in a furnished cosy flat, nice location. One or two refined people, prefer musical. Address TD, box 416, TIMES BRANCH OFFICE.

TO LET—NEWLY DECORATED FLATS, NEW mahogany furniture, $100 and $135 per month including garage. Immediate possession. Adults. Lease. 5129 HOLLYWOOD BLVD. Flat 6.

TO LET—GLENDALE, FURNISHED FLAT, $100, adults. Lease. Phone GLEN 1047-W.

TO LET—FLAT NEAR WESTLAKE PARK, FOUR sunny rooms; beautifully furnished; garage; select neighborhood; $30. 746 S. RAMPART.

TO LET—BEAUTIFUL SOUTH UPPER FLAT, Wilshire district. 6 rooms, 2 baths, garage. $950 monthly. Call 68955.

TO LET—433 W. 28TH ST., 5 ROOMS AND garage. New and clean. Reduced rent to steady tenants. PHONE 21300 from 9 to 5.

Unfurnished.

TO LET—UNFURNISHED—
HOUSES—BUNGALOWS—FLATS.
APARTMENTS.
ANYWHERE—ANY SIZE—ANY PRICE.
City—Suburbs—Beaches.
Hundreds to choose from.
COMBINED LIST OF 175 LEADING AGENTS.
Free—City Map, Guide Books and Reliable Rental Information—Free.
Members L. A. Realty Board.
BARKER BROS., 724 S. Broadway.
Pico 1849. Main Floor. Automatic 10423.

TO LET—NEWLY FURNISHED 5-ROOM UPPER FLAT WITH sleeping porch, big yard, large garage, all conveniences, rent $40. Also 6-room lower flat, privilege of buying the furniture, all modern furniture. Will sell reasonable. Also chickens. Must be rented this week. Owner leaving for Europe. Call 2526 FOLSOM ST.

TO LET—9-ROOM HOUSE, BEAUTIFULLY AND completely furnished, large living room, small library with fireplace, five large sunny bedrooms, newly papered and painted, 3 baths, large garage, sleeping porch. This is a most comfortable, livable home in every respect, shown by appointment. CALL 82812.

TO LET—FURNISHED, LOVELY 9-ROOM PERfished Swiss chalet in Wilshire district. Tile bath, garage. Lovely verandas. A real home. Only $170 month on year lease. Another, 7-room bungalow, $110 in best part of Hollywood. Many others. APPEL & CO., 601 Consolidated Realty Bldg. 13962.

TO LET—WE HAVE A NUMBER OF VERY ATtractive bungalows, houses and apartments to let furnished; these are HOMES, and never rented before. Prices range from $40 to $500 per month on lease, with garage.

BABCOX, 619 S. Spring. 12027.

TO LET—NEW 5-ROOM UNFURNISHED BUNgalow in Hollywood and elsewhere. MR. SKINNER. 8777-79 Hollywood blvd., Holly. 781.

TO LET—LOWER FLOOR, 4 ROOMS FURNISHED. 1105 E. 23RD.

Unfurnished.

TO LET—
WRIGHT-CALLENDER-ANDREWS CO.
Through Its
PRINTED WEEKLY RENTAL BULLETIN
(Only issue of its kind here)
OFFERS THE VERY CHOICEST PROPERTIES,
LARGE AND SMALL,
FURNISHED AND UNFURNISHED.
BULLETIN, MAP OR CITY GUIDE,
Reliable Rental Information
WITHOUT CHARGE.
COME TO THE OLDEST RENTAL FIRM
AND MAKE H

Classified Liners.

FURNITURE, HOUSEH'D GOODS
For Sale, Exchange, Wanted.

Wanted.

FURNITURE, STOREROOM KNOWS.
CASH, EXPERT AUCTIONEER.
...ng furniture, rugs, crockery, ...more for them any one else. Why? ...LARGEST AUCTION HOUSE IN THE ...ay more and pays more, buys any ...or more and always pays ALL CASH. ...no commission or cash advanced. Ap... Sq. part. have household ...ld and do PAY MORE THAN ...ds will be convinced. SOUTH 1280.

FURNITURE, 63545.
...to send of what you have to ...ness line; a quick sale and small ...Liners, which enables us to pay the ...ices for whatever you wish to dis... we will also sell at auction for you on ...

FURNITURE AND FURNISHINGS OF ... large piece or entire house ... BY CASH; FINEST QUALITY OR ... kitchen; equals to ... MY SPOT CASH. Take you... your convenience. If you have a few ... house call me day or ... be pleased with my method of ... PHONE 568441.

...—BERT A HALL, LOS ANGELES ... auctioneer, buy FURNITURE, ... musical instruments, office ... household goods of every description, in ... quantities, for SPOT cash. Pay ... MARKET PRICE. Personal attention ... appointment. Mortgages assumed. ... by callins on PHONE 61834.

FURNISHINGS I WOULD LIKE ... and furnishings from private ... WEST 787. No dealers.

FURNITURE FOR 4 OR 5 ROOMS, ... and be convinced. 2128-7 S. MAIN ST.

FURNITURE—RUGS, DAVENPORT SUITES, ... sets, dining and library tables, ... bureaus, blankets, lowest cash prices in ... HERBERT COREN, 787-789 S. MAIN.

FURNITURE OF BUNGALOW ... piece of part. Dr. Dinsdale, ... GELAIR.

FURNITURE—EXTRA-NICE FURNITURE 6 ROOMS ... New rugs, close in, positively no dealers ... 2470. 1022 INGRAHAM.

FURNITURE—COMPLETE FURNISHINGS OF ... walking distance; rooms rented part or ... Davenports, Bed Davenports, ... William and Mary Davenports, ... Handsome Library Tables, ... Lamps and Shades and ... Wonderful Line of slightly used FURNITURE ... ALSO BUY AND EXCHANGE. ... OUR PHONE, BROADWAY 1780. ... SAM H. LEVY FURNITURE CO., ... st., bet. 2nd and 3rd. next Blackstone's.

FURNITURE AND FURNISHINGS OF ... large piece or entire house ... BY CASH; FINEST QUALITY OR ... kitchen; equals to ... MY SPOT CASH. Take you... your convenience. If you have a few ... house call me day or ... be pleased with my method of ... PHONE 568441.

FURNITURE—VERY BEAUTIFUL LIVING-ROOM ... suit, cane and mahogany davenport and pillows; upholstering in finest quality ... rial; also overstuffed set. 2512½ S. VERMONT.

FURNITURE—SIX-PIECE LIVING-ROOM SUITE, ... beautiful walnut furniture, ... piano, or will sell by piece ... 3 NEW HAMPSHIRE AVE.

FURNITURE—BEAUTIFUL OAK DINING SUITE, ... 6 leather seat chairs, 1 carving chair, ... any upholstered divan and chair; ... rocker. 644 W. 40TH ST.

FURNITURE — MIRRORS, TWO EXTRA BEVEL ... French plate, 2 ft. 4 in. by 3 ft. 2 in.; 1 ... scale, 2 ft. 4 in. by 6. Bissell carpet ... 1000 S. FIGUEROA ST. 23105.

FURNITURE—FORSYTH'S FURNITURE CO. ... showing a special reduction in dining, ... and bedroom furniture; rugs and ... and be convinced. 2128-7 S. MAIN ST.

FURNITURE—RUGS, DAVENPORT SUITES, ... sets, dining and library tables, ... bureaus, blankets, lowest cash prices in ... HERBERT COREN, 787-789 S. MAIN.

FURNITURE—FURNITURE OF BUNGALOW OR ... piece of part. Dr. Dinsdale, ... GELAIR.

FURNITURE—EXTRA-NICE FURNITURE 6 ROOMS ... New rugs, close in, positively no dealers ... 2470. 1022 INGRAHAM.

FURNITURE—COMPLETE FURNISHINGS OF ... walking distance; rooms rented part or ... Davenports, Bed Davenports, ... William and Mary Davenports, ... Handsome Library Tables, ... Lamps and Shades and ... Wonderful Line of slightly used FURNITURE ... ALSO BUY AND EXCHANGE. ... OUR PHONE, BROADWAY 1780. ... SAM H. LEVY FURNITURE CO., ... st., bet. 2nd and 3rd. next Blackstone's.

FURNITURE, HOUSEHOLD GOODS ... Sale, Exchange, Wanted.

Wanted.

FURNITURE, STOREROOM KNOWS. ... CASH, EXPERT AUCTIONEER. ... for furniture, rugs, crockery, rock... more for them any one else. Why? ...LARGEST AUCTION HOUSE IN THE ... ay more and pays more, buys any ... or more and always pays ALL CASH. ... no commission or cash advanced. Ap... Sq. part. have household ...ld and do PAY MORE THAN ...ds will be convinced. SOUTH 1280.

FURNITURE, 63545.
...to send of what you have to ...ness line; a quick sale and small ...Liners, which enables us to pay the ...ices for whatever you wish to dis... we will also sell at auction for you on ...

FURNITURE AND FURNISHINGS OF ... large piece or entire house ... BY CASH; FINEST QUALITY OR ... kitchen; equals to ... MY SPOT CASH. Take you... your convenience. If you have a few ... house call me day or ... be pleased with my method of ... PHONE 568441.

...—BERT A HALL, LOS ANGELES ... auctioneer, buy FURNITURE, ... musical instruments, office ... household goods of every description, in ... quantities, for SPOT cash. Pay ... MARKET PRICE. Personal attention ... appointment. Mortgages assumed. ... by callins on PHONE 61834.

FURNISHINGS I WOULD LIKE ... and furnishings from private ... WEST 787. No dealers.

FURNITURE FOR 4 OR 5 ROOMS, ... and be convinced. 2128-7 S. MAIN ST.

FURNITURE—RUGS, DAVENPORT SUITES, ... sets, dining and library tables, ... bureaus, blankets, lowest cash prices in ... HERBERT COREN, 787-789 S. MAIN.

FURNITURE—FURNITURE OF BUNGALOW OR ... piece of part. Dr. Dinsdale, ... GELAIR.

FURNITURE—EXTRA-NICE FURNITURE 6 ROOMS ... New rugs, close in, positively no dealers ... 2470. 1022 INGRAHAM.

FURNITURE—COMPLETE FURNISHINGS OF ... walking distance; rooms rented part or ... Davenports, Bed Davenports, ... William and Mary Davenports, ... Handsome Library Tables, ... Lamps and Shades and ... Wonderful Line of slightly used FURNITURE ... ALSO BUY AND EXCHANGE. ... OUR PHONE, BROADWAY 1780. ... SAM H. LEVY FURNITURE CO., ... st., bet. 2nd and 3rd. next Blackstone's.

FURNITURE—NEW DUPLEX ALUMINUM LINED ... lineless cooker and 6-drawer sanitary ... chiffonier, 2035 WESTERN AVE.

FURNITURE—HAVING PURCHASED TWO 3-PIECE ... parlor sets at sacrifice; will sell below ... sale begins Monday, 9 a.m. 1015 S. FIGUEROA.

FURNITURE—NEW FURNITURE OF THREE-ROOM ... modern flat for sale; flat rents for $25 per ... month. 3411 W. AVE. 52.

FURNITURE—FURNITURE OF 6-ROOM FLAT, ... $300; also chickens. 5128 2ND AVE.

FURNITURE—CONTENTS OF 6-ROOM FLAT, FOR ... for rent. Sunday, 1044 W. 78TH.

FURNITURE—HOUSEHOLD FURNITURE, RUGS ... and canned fruit. 825 W. 82ND PL.

FURNITURE—PIANO LAMP AND VICTROLA ... X. Reasonable. 1020 W. 23RD ST.

FURNITURE—FORMING TABLE, LIKE NEW, ... 1870 W. 20TH.

FURNITURE—1 BRASS BED, SPRINGS AND ... brass; baby bed and mattress. 1040 ...

FURNITURE—PIANOS STORED, $2.00 MO. ... S. HOBY. Open every evening until 9 o'clock.

Wanted.

WANTED—WE ARE FURNISHING APARTMENTS ... bungalow and housekeeping and high grade ... all grades, cheap, medium and high grade; ... pay the highest prices in town for cash. We buy ... and sell on easy payments. We buy any quantity, ... someone at your convenience. Call at ... HOYLE 4822.

WANTED—HIGHEST CASH PRICES PAID ... FOR HOUSEHOLD AND OFFICE FURNITURE, ... BE HERE AND PAY ON THE SPOT. ... WE ALSO EXCHANGE FURNITURE. ... ROSS & ROBERTS. ... 1018 S. MAIN. ... PHONE 61508

WANTED—FROM PRIVATE PARTY, ... Household furniture for 2 rooms; ... must have houses furnished within 15 days ... pay more than anyone else for furniture, ... or piece. To get more for your furniture ... call me before selling. BROADWAY 6381.

WANTED—TO PURCHASE FOR CASH, PIANO ... player or disc; complete furnishings of ... value or not as soon as possible. ... quantities; also entire household ... room pieces, dining set, bedroom furniture, ... range, refrigerator, etc. Phone MAIN 8000, ... or TWENTY-NINE; if not in, leave address.

WANTED—FURNITURE, RUGS AND BEDDING ... complete, immediate sale. Don't sell ... your furnishings until you see ... guaranteed appraisal. ... W. F. FORSYTH CO., 7th and Figueroa ... Phone Main 7741.

WANTED—FURNITURE. IF YOU CONTEMPLATE ... seller or exchanging your household ... don't fail to call MR. WHITE at the ... change Department of the PEOPLE'S ... WE TRUST THE PEOPLE.

WANTED — FURNITURE. ... All kinds of used furniture from 5 ... entire furnishings of a home; we MEREDITH ... plete of part. Dr. Dinsdale, ... private party or auctioneer. ... small. Call KAPLAN BROS., Dramatic ...

WANTED—AT ONCE BY PARTY LEAVING ... room and dining-room pieces; also ... also linen and kitchen. 1120 S. ... WANTED—Golden Oak Dining Suite. ... Will rent House to Owner. ... WANTED—TO EXCHANGE—MY $8 NOTE ... and piano. Will consider ... real estate, automobile, ... or anything of value. J. J. FOSTER, ...

WILL SACRIFICE MY $1850 BEVELED PLATE ... Will take $1000 cash. Must be sold ... Can be placed 3 ways. ... 1000 S. FIGUEROA ST.

WANTED—FURNITURE. ... All kinds of used furniture from ... entire furnishings of a home; we MEREDITH ... plete of part. Dr. Dinsdale, ... private party or auctioneer. ... small. Call KAPLAN BROS., Dramatic ...

WANTED—WOULD LIKE TO BUY FURNITURE ... rooms or furniture. PHONE VERMONT 1... sleeves. Phone VERMONT 1... WANTED—AT ONCE, GOOD, ... room furniture; will pay ... pictures. 1120 S. ...

WANTED—TO BUY GOOD FURNITURE AND ... by our buyer; will pay ... Phone Main 6101.

WANTED—TO BUY GOOD FURNITURE AND ... by our buyer; will pay ... Phone Main 6101.

WANTED—TO BUY GOOD FURNITURE AND ... rugs for a party; will pay ... Will pay good prices. Phone ...

WANTED—FURNITURE, PIANOS AND RUGS ... for second-hand furniture. PHONE ... 57154 evenings.

WANTED—WE PAY CASH FOR YOUR ... house and lot, an ... and window trimmings ... office furniture, ... 1 ... 4, 6, 8 exp. wheels ... Los Angeles ... exp. wheels ... Los Angeles ...

WANTED—FURNITURE, RUGS, ICE BOX. ... Call SINGER, Main 7072.

MUSICAL INSTRUMENTS—
For Sale, Exchange, Wanted, Etc.

Wanted.

WANTED—TO BUY USED PIANOS, PLAYERS, ... GRANDS. Will pay top prices spot cash for ... any used piano. Send description and where it ... can be seen to MR. BARNES, 231 S. Broadway, ... or phone 15507.

WANTED—WILL PAY $100 TO $600 CASH FOR ... your piano, according to style and condition. ... If you want quick cash phone MR. CAMPBELL, ... 64537.

WANTED—AM ANXIOUS TO BUY A GOOD PIANO ... or player piano for cash. PHONE 61470.

WANTED—WILL PAY GOOD PRICE FOR PIANO. ... Cash ready. Phone SOUTH 1715-J.

WANTED—TO BUY UPRIGHT GRAND OR PLAYER ... piano for cash. 65049.

WANTED—IF YOU WANT CASH FOR YOUR PIANO, ... phone MAIN 8021.

MACHINERY, ALL KINDS—
For Sale, Exchange, Wanted.

For Sale and Exchange.

FOR SALE—BIG STOCK PULLEYS, SHAFTING, ... hangers, boxes and machinery and parts of all ... kinds. We buy, sell or exchange AMERICAN ... MACHINERY CO., 520 Main st. Phone 13158.

FOR SALE—OR EXCHANGE, ... Acme-William No. 6 vulcanizing plant with ... Curtiss air compressor, tank etc. What have ... you? Act quick. 2040 WEST PICO.

FOR SALE—MACHINERY OF EVERY DESCRIPTION ... tion bought, sold and rented. BUTTNER & ... McCLELLAN, 207 N. Los Angeles st.

FOR SALE—WINDMILL, NEARLY NEW, 2000-... gallon R.W. tank, pump and pipe. 6538 ... FOUNTAIN AVE. Holly 2280.

FOR SALE—20-INCH CRESCENT BAND SAW, 1-... horse motor, switch, electric drill, used not ... more than 10 days. Phone GLENDALE 1242-W.

FOR SALE—FOR AUCTION SALES SEE THE DIS... play advertisements in Part 1 today's Times.

FOR SALE—13-INCH SOUTH BEND LATHE, AL... most new, with chuck. Call WEST 4648.

FOR SALE—GAS ENGINES, 2 TO 100 H.P. ... Pumps, etc. LLOYD, 712 N. Main. 67020.

Wanted.

WANTED — WILL BUY OR EXCHANGE ALL ... kinds of farm implements. See me before you ... sell at auction. Phone or write and buyer will ... call. SCOTT'S PLACE, 135 S. Los Angeles st. ... Main 3820.

WANTED—CANNING MACHINERY AND EQUIP... ment, steam jacket skuttles; steam retorts, gas ... ovens, and utensils. WILLETT, PATTERSON & ... GREENE, 828 Traction ave.

WANTED—TINNERS' MACHINERY AND HAND ... tools. BITTLESTON, 335 S. L. A. 63174.

MISCELLANEOUS—
For Sale.

FOR SALE—
PAINTS! PAINTS! PAINTS!

BIG REMOVAL SALE.

Regular $5.50 lead and oil paint, $3.50 per ... gallon; flat white, $3, now $2; floor enamel, ... $3.75 value, now $2.75; roof paint, 75c, now ... 50c gallon; white enamel, $3.50 value, now $2.50 ... gallon; gloss white, $4, now $2.80 gallon; rustic ... stain, green, $1.50, now $1.15 gallon; rustic ... stain, brown, $1, now 85c gallon. Large stock ... of French gray house paint at $2.10 gallon. ... While it lasts, Turpo, per gallon, 95c; Rubber ... Hide stains, quarts, 90c; elastic floor var... nish, $3.50 gallon, now $2.75; wall tints, per ... pound, 7c and up. Prices like these ... won't last long. Free delivery on certain ... amounts.

BOULDEN PAINT PRODUCTS CO., ... 732 S. Los Angeles st.

FOR SALE—
BIG PAINT SALE
314 EAST 9TH ST.
LEAD AND OIL, WHOLESALE
WALL BOARD, 32c THOUSAND
Roofing paper, $1 and up. House stain, 50 gal. ... floor and porch paint, $2.25, cement 50c cents, ... tarp, 65 cents, graphite, 5 cents; Boiled oil, 90 ... cents, varnish $2.25, Wall paper 5 & 10 cents ... roll, white and green stain, $1.50 gal. Red ... Roof paint, 55 cents. Prompt delivery and special ... attention to mail orders. ... CONSUMERS' WHOLESALE PAINT WORKS. ... WHOLESALE TO CONSUMER. ... 314 E. NINTH ST. Phone 61091.

FOR SALE—SUPERIOR PAINTS! NOW PRICE ... paint value per dollar. Flat white, $1.90. ... splendid value house paint, $2 gal. White ... enamel, $2.75; varnish, $2 and up. Turpo, ... 60c gal. Kalsomine, 6½c lb. ... These are retail prices; factory to consumer— ... the cost of materials plus one small profit. ... Special Superior Roof Paint, the greatest thing ... ever sprung to a roof, 50c gal. Guaranteed for ... 10 years. Phone 10127. ... WHEELER & ACKER, 705 E. 5th st.

FOR SALE—$45 GAS RANGE, GUARANTEED, ... delivered, connected; $22.50. Combination ... boiler and heater year round, $22.50. 2 ... burner new Perfection oil stove, $10. $55 Quick ... Meal gasoline range, $25. Perfection smokeless ... heaters, $45. Hummel-Ross standard ... water heater, $15. ... Forrest Stove, Range and Lawn Mower Works, ... 5620-28 S. VERMONT. ... WEST 4831.

FOR SALE—LOSING OUT 80 GALLONS GRAY ... house paint, $1.90 gal.; white, $2.20 gal. 10 gals. varnish, $1.75 gal. 5 gals. turpe, ... 65c gal. 20 gals. white enamel, $2.65 gal. ... feet of best garden hose, 10c foot. Roof paint, ... 1-ply, $1.35; 2-ply, $1.75; 3-ply, $2.25 roll. If ... you do not think these prices are cheap enough ... for these staple goods, make us an offer, for they ... must go. 1092 S. BROADWAY.

FOR SALE—TEXAS PECANS. ... NEW CROP. GOOD QUALITY. ... 10-lb. shipments, 20c lb. ... 50-lb. shipments, 18c lb. ... 100-lb. shipments, 16c lb. ... f.o.b. Sherman. ... Send money order, or shipped C.O.D. ... W. B. LUCAS & SON, Sherman, Tex.

FOR SALE—HEAVY IRON TRASH BURNER, ... lasts life time, $1.50. 30-gal. hot water tank, ... $5.50. Reliable water heater, $10. Perfection ... oil heater, $4. New Perfection oil cook stove, ... $5.00. $60 gas range, $22.50. ... Forrest Stove, Range and Lawn Mower Works, ... 5620-28 S. VERMONT. ... WEST 4831.

FOR SALE—FIRE FITTINGS, ROOFING PAPER, ... hot water tanks, anything in the line of metal, ... pipe or iron. We buy, sell and exchange. Make ... this your harness counter. ... CALIFORNIA IRON AND METAL CO., ... 527 E. Fifth st. Phone 2934.

FOR SALE—GOLD AND NEW TRUNKS, SUIT ... cases, bags, bought, sold, exchanged. Suit ... cases slightly damaged at cost, out of high-rent ... district. PRICE'S SALVAGE STORE, 212 S. Hill, ... NORTH Spring. Remember, NORTH Spring.

FOR SALE—WARDROBE TRUNK, MEDIUM SIZE, ... like new. Cost $75, sell $40. Three men's ... suits, size 38, good condition, $10 each. 1025 ... dealers. Phone BROADWAY 1971, ask for ... Farris.

FOR SALE—2 COMPLETE ACETYLENE GAS ... lighting plants with pipe, settings and fixtures. ... Full equipment for fifteen rooms. Call or write ... 1017 CITY NAT. BANK BLDG.

FOR SALE—6 APRONS AND 2 PROFESSION... al's dresses for California Hospital, size 38. ... New. Phone Wil. 3292, apartment 302, eve... ning.

FOR SALE—COMPLETE, UP-TO-DATE REGULA... tion combination billiard and pocket table, ... fine shape if taken at once. $100. 1378 S. ... WILTON PLACE.

FOR SALE—WE CAN MAKE THAT OLD GAS ... range look like a new one. Repairs for all fur... paces and stoves. GOULD STOVE REPAIR FOUN... DRY, 617 S. First st. 19274.

FOR SALE — 12x24 REDWOOD REAL ESTATE ... signs lettered to your order. Parcel post pre... paid on receipt of $1. Cheaper in quantity lots. ... J. SANDSTROM SIGN CO., 619 E. 3RD.

FOR SALE—TENTS OF ALL KINDS AND ... weights; a good second-hand variety; a tent ... that is a tent. Call or send for our 1920 ... INC., 644 San Pedro, Bdwy. 2189; F-4308.

FOR SALE—FOUR HEIFERS, TWO LARGE HOGS ... and a team of three-year old mules, harness ... and wagon. R.F.D. 2, box 507, INGLEWOOD. ... Call Strawberry and Williams, Hawthorne.

FOR SALE—WATERPROOF ROOF PAINTS, FOR ... shingle or paper roofs, 40c per gallon up; we ... also repair, paint and asphalt roofs. TURKHART ... ROOFING CO., 1220 S. L. st., Ph. Pico 3057.

FOR SALE—5000 AND 10,000 GALLON REDWOOD ... wood tanks, first class condition. Apply OLD ... ARMITAGE, VINEYARD, 1623 No. Main.

FOR SALE—CHEAP, WATERPROOF AUTO COVERS ... ers and wagon covers. UNITED TENT AND ... AWNING CO., 108 E. 11th.

FOR SALE—ONE NO. 3 RUUD WATER HEATER, ... used very little, good as new. Phone ... AMERICAN TROMA CORP., Broadway 1148.

FOR SALE — MUSIC ROLLS, 88 STANDARD, ... classical and popular, 88-note, in good condition. ... This lot at 25c each. 5411 2D AVE. Ph. Tinsdf.

FOR SALE—AWNINGS MADE AND REPAIRED. ... Phone Bdwy. 5194. McDONALD'S AWNING ... FACTORY.

FOR SALE—RABBIT HUTCH, 8 COMPARTMENTS, ... also large feeding cans for mashes, rabbits. ... Cheap. 4575 AMBROSE AVE. Holly 640.

FOR SALE—TWO VELVET EDGE RAZOR ... sharpening machines. Good as new, cheap for ... cash. Address F. box 107. TIMES OFFICE.

FOR SALE—COLUMBIA GRAFONOLA, 30 REC... ords, also 30x3½-in. tire and tube, cash or ... trade. 835 W. FIRST ST.

FOR SALE—LADY LEAVING FOR HONOLULU ... will sacrifice her fine Alaskan fur. Address ... A. box 874. TIMES BRANCH OFFICE.

FOR SALE—STOVES, TOOLS, PLUMBING SUP... plies, garden tools, hose, sprinklers, etc. ... NOAH'S ARK, 666 E. First st.

FOR SALE—DIAMONDS, JEWELRY AND OTHER ... personal property; nothing but bargains. MARK... WELL & CO., 209 Citizens National Bank Bldg.

FOR SALE—TWO COMPLETE GASOLINE GAS ... plants, fixtures, pipe, etc., for from 10 to 50 ... rooms. 307 CITIZENS' NATIONAL BANK BLDG.

FOR SALE—SCOTT'S ROOF PAINTS FOR SIDING ... and paper roofs, 30c cal. SCOTT PAINT ... MANUFACTURER, 1702 S. Main. South 48.

FOR SALE—BEST ALFALFA HAY, $28 TON ... f.o.b. cars. Cash. Grade. HALE-BROWNE ... LAND CO., Casa Grande, Ariz.

FOR SALE — CAMEL HAIR SHAWL, 5 FEET ... square, signed. $300. 751 SOUTH 1632-R.

FOR SALE—A GOOD STOCK OF USED CLOTHING ... and fixtures. Call at 558 MAPLE AVE.

FOR SALE—USED SAFES, BARGAIN PRICES. ... Guaranteed. SHOALY SAFE CO., 212 S. Hill.

FOR SALE — DAYTON COUNTER COMPUTING ... scale, style 150, also tools. Call 23007.

FOR SALE—A PRICE ELECTRIC DELICATESSEN ... sign. Phone HELFER, 52615.

FOR SALE — SEVERAL SECOND-HAND SAVES. ... 848 S. HILL ST.

Sewing Machines.

FOR SALE—SINGER DROPHEAD SEWING MACHINE, $20. 718 W. 6TH ST.

Garden, Farm and Dairy Products.

FOR SALE—ACCOUNT OF MOVING ACRE CABBAGE and onions, rabbits, Brown Leghorn roosters, couple loads manure. Call Sunday morning, 800 S. VERDUGO ROAD, Glendale and east Windsor road.

MISCELLANEOUS—
For Sale, Exchange, Wanted, Etc.

Wanted.

WANTED—TO BUY USED PIANOS, PLAYERS, ... GRANDS. Will pay top prices spot cash for ... any used piano. Send description and where it ... can be seen to MR. BARNES, 231 S. Broadway, ... or phone 15507.

WANTED—WILL PAY $100 TO $600 CASH FOR ... your piano, according to style and condition. ... If you want quick cash phone MR. CAMPBELL, ... 64537.

WANTED—AM ANXIOUS TO BUY A GOOD PIANO ... or player piano for cash. PHONE 61470.

WANTED—WILL PAY GOOD PRICE FOR PIANO. ... Cash ready. Phone SOUTH 1715-J.

WANTED—TO BUY UPRIGHT GRAND OR PLAYER ... piano for cash. 65049.

WANTED—IF YOU WANT CASH FOR YOUR PIANO, ... phone MAIN 8021.

MACHINERY, ALL KINDS—
For Sale, Exchange, Wanted.

For Sale and Exchange.

FOR SALE—BIG STOCK PULLEYS, SHAFTING, ... hangers, boxes and machinery and parts of all ... kinds. We buy, sell or exchange AMERICAN ... MACHINERY CO., 520 Main st. Phone 13158.

FOR SALE—OR EXCHANGE, ... Acme-William No. 6 vulcanizing plant with ... Curtiss air compressor, tank etc. What have ... you? Act quick. 2040 WEST PICO.

FOR SALE—MACHINERY OF EVERY DESCRIPTION ... tion bought, sold and rented. BUTTNER & ... McCLELLAN, 207 N. Los Angeles st.

FOR SALE—WINDMILL, NEARLY NEW, 2000-... gallon R.W. tank, pump and pipe. 6538 ... FOUNTAIN AVE. Holly 2280.

FOR SALE—20-INCH CRESCENT BAND SAW, 1-... horse motor, switch, electric drill, used not ... more than 10 days. Phone GLENDALE 1242-W.

FOR SALE—FOR AUCTION SALES SEE THE DIS... play advertisements in Part 1 today's Times.

FOR SALE—13-INCH SOUTH BEND LATHE, AL... most new, with chuck. Call WEST 4648.

FOR SALE—GAS ENGINES, 2 TO 100 H.P. ... Pumps, etc. LLOYD, 712 N. Main. 67020.

Wanted.

WANTED — WILL BUY OR EXCHANGE ALL ... kinds of farm implements. See me before you ... sell at auction. Phone or write and buyer will ... call. SCOTT'S PLACE, 135 S. Los Angeles st. ... Main 3820.

WANTED—CANNING MACHINERY AND EQUIP... ment, steam jacket skuttles; steam retorts, gas ... ovens, and utensils. WILLETT, PATTERSON & ... GREENE, 828 Traction ave.

WANTED—TINNERS' MACHINERY AND HAND ... tools. BITTLESTON, 335 S. L. A. 63174.

MISCELLANEOUS—
For Sale.

FOR SALE—
PAINTS! PAINTS! PAINTS!

BIG REMOVAL SALE.

Regular $5.50 lead and oil paint, $3.50 per ... gallon; flat white, $3, now $2; floor enamel, ... $3.75 value, now $2.75; roof paint, 75c, now ... 50c gallon; white enamel, $3.50 value, now $2.50 ... gallon; gloss white, $4, now $2.80 gallon; rustic ... stain, green, $1.50, now $1.15 gallon; rustic ... stain, brown, $1, now 85c gallon. Large stock ... of French gray house paint at $2.10 gallon. ... While it lasts, Turpo, per gallon, 95c; Rubber ... Hide stains, quarts, 90c; elastic floor var... nish, $3.50 gallon, now $2.75; wall tints, per ... pound, 7c and up. Prices like these ... won't last long. Free delivery on certain ... amounts.

BOULDEN PAINT PRODUCTS CO., ... 732 S. Los Angeles st.

FOR SALE—
BIG PAINT SALE
314 EAST 9TH ST.
LEAD AND OIL, WHOLESALE
WALL BOARD, 32c THOUSAND
Roofing paper, $1 and up. House stain, 50 gal. ... floor and porch paint, $2.25, cement 50c cents, ... tarp, 65 cents, graphite, 5 cents; Boiled oil, 90 ... cents, varnish $2.25, Wall paper 5 & 10 cents ... roll, white and green stain, $1.50 gal. Red ... Roof paint, 55 cents. Prompt delivery and special ... attention to mail orders. ... CONSUMERS' WHOLESALE PAINT WORKS. ... WHOLESALE TO CONSUMER. ... 314 E. NINTH ST. Phone 61091.

FOR SALE—SUPERIOR PAINTS! NOW PRICE ... paint value per dollar. Flat white, $1.90. ... splendid value house paint, $2 gal. White ... enamel, $2.75; varnish, $2 and up. Turpo, ... 60c gal. Kalsomine, 6½c lb. ... These are retail prices; factory to consumer— ... the cost of materials plus one small profit. ... Special Superior Roof Paint, the greatest thing ... ever sprung to a roof, 50c gal. Guaranteed for ... 10 years. Phone 10127. ... WHEELER & ACKER, 705 E. 5th st.

FOR SALE—$45 GAS RANGE, GUARANTEED, ... delivered, connected; $22.50. Combination ... boiler and heater year round, $22.50. 2 ... burner new Perfection oil stove, $10. $55 Quick ... Meal gasoline range, $25. Perfection smokeless ... heaters, $45. Hummel-Ross standard ... water heater, $15. ... Forrest Stove, Range and Lawn Mower Works, ... 5620-28 S. VERMONT. ... WEST 4831.

FOR SALE—LOSING OUT 80 GALLONS GRAY ... house paint, $1.90 gal.; white, $2.20 gal. 10 gals. varnish, $1.75 gal. 5 gals. turpe, ... 65c gal. 20 gals. white enamel, $2.65 gal. ... feet of best garden hose, 10c foot. Roof paper, ... 1-ply, $1.35; 2-ply, $1.75; 3-ply, $2.25 roll. If ... you do not think these prices are cheap enough ... for these staple goods, make us an offer, for they ... must go. 1092 S. BROADWAY.

FOR SALE—TEXAS PECANS. ... NEW CROP. GOOD QUALITY. ... 10-lb. shipments, 20c lb. ... 50-lb. shipments, 18c lb. ... 100-lb. shipments, 16c lb. ... f.o.b. Sherman. ... Send money order, or shipped C.O.D. ... W. B. LUCAS & SON, Sherman, Tex.

FOR SALE—HEAVY IRON TRASH BURNER, ... lasts life time, $1.50. 30-gal. hot water tank, ... $5.50. Reliable water heater, $10. Perfection ... oil heater, $4. New Perfection oil cook stove, ... $5.00. $60 gas range, $22.50. ... Forrest Stove, Range and Lawn Mower Works, ... 5620-28 S. VERMONT. ... WEST 4831.

FOR SALE—FIRE FITTINGS, ROOFING PAPER, ... hot water tanks, anything in the line of metal, ... pipe or iron. We buy, sell and exchange. Make ... this your harness counter. ... CALIFORNIA IRON AND METAL CO., ... 527 E. Fifth st. Phone 2934.

FOR SALE—GOLD AND NEW TRUNKS, SUIT ... cases, bags, bought, sold, exchanged. Suit ... cases slightly damaged at cost, out of high-rent ... district. PRICE'S SALVAGE STORE, 212 S. Hill, ... NORTH Spring. Remember, NORTH Spring.

FOR SALE—WARDROBE TRUNK, MEDIUM SIZE, ... like new. Cost $75, sell $40. Three men's ... suits, size 38, good condition, $10 each. 1025 ... dealers. Phone BROADWAY 1971, ask for ... Farris.

FOR SALE—2 COMPLETE ACETYLENE GAS ... lighting plants with pipe, settings and fixtures. ... Full equipment for fifteen rooms. Call or write ... 1017 CITY NAT. BANK BLDG.

FOR SALE—6 APRONS AND 2 PROFESSION... al's dresses for California Hospital, size 38. ... New. Phone Wil. 3292, apartment 302, eve... ning.

FOR SALE—COMPLETE, UP-TO-DATE REGULA... tion combination billiard and pocket table, ... fine shape if taken at once. $100. 1378 S. ... WILTON PLACE.

FOR SALE—WE CAN MAKE THAT OLD GAS ... range look like a new one. Repairs for all fur... paces and stoves. GOULD STOVE REPAIR FOUN... DRY, 617 S. First st. 19274.

FOR SALE — 12x24 REDWOOD REAL ESTATE ... signs lettered to your order. Parcel post pre... paid on receipt of $1. Cheaper in quantity lots. ... J. SANDSTROM SIGN CO., 619 E. 3RD.

FOR SALE—TENTS OF ALL KINDS AND ... weights; a good second-hand variety; a tent ... that is a tent. Call or send for our 1920 ... INC., 644 San Pedro, Bdwy. 2189; F-4308.

FOR SALE—FOUR HEIFERS, TWO LARGE HOGS ... and a team of three-year old mules, harness ... and wagon. R.F.D. 2, box 507, INGLEWOOD. ... Call Strawberry and Williams, Hawthorne.

FOR SALE—WATERPROOF ROOF PAINTS, FOR ... shingle or paper roofs, 40c per gallon up; we ... also repair, paint and asphalt roofs. TURKHART ... ROOFING CO., 1220 S. L. st., Ph. Pico 3057.

FOR SALE—5000 AND 10,000 GALLON REDWOOD ... wood tanks, first class condition. Apply OLD ... ARMITAGE, VINEYARD, 1623 No. Main.

FOR SALE—CHEAP, WATERPROOF AUTO COVERS ... ers and wagon covers. UNITED TENT AND ... AWNING CO., 108 E. 11th.

FOR SALE—ONE NO. 3 RUUD WATER HEATER, ... used very little, good as new. Phone ... AMERICAN TROMA CORP., Broadway 1148.

FOR SALE — MUSIC ROLLS, 88 STANDARD, ... classical and popular, 88-note, in good condition. ... This lot at 25c each. 5411 2D AVE. Ph. Tinsdf.

FOR SALE—AWNINGS MADE AND REPAIRED. ... Phone Bdwy. 5194. McDONALD'S AWNING ... FACTORY.

FOR SALE—RABBIT HUTCH, 8 COMPARTMENTS, ... also large feeding cans for mashes, rabbits. ... Cheap. 4575 AMBROSE AVE. Holly 640.

FOR SALE—TWO VELVET EDGE RAZOR ... sharpening machines. Good as new, cheap for ... cash. Address F. box 107. TIMES OFFICE.

FOR SALE—COLUMBIA GRAFONOLA, 30 REC... ords, also 30x3½-in. tire and tube, cash or ... trade. 835 W. FIRST ST.

FOR SALE—LADY LEAVING FOR HONOLULU ... will sacrifice her fine Alaskan fur. Address ... A. box 874. TIMES BRANCH OFFICE.

FOR SALE—STOVES, TOOLS, PLUMBING SUP... plies, garden tools, hose, sprinklers, etc. ... NOAH'S ARK, 666 E. First st.

FOR SALE—DIAMONDS, JEWELRY AND OTHER ... personal property; nothing but bargains. MARK... WELL & CO., 209 Citizens National Bank Bldg.

FOR SALE—TWO COMPLETE GASOLINE GAS ... plants, fixtures, pipe, etc., for from 10 to 50 ... rooms. 307 CITIZENS' NATIONAL BANK BLDG.

FOR SALE—SCOTT'S ROOF PAINTS FOR SIDING ... and paper roofs, 30c cal. SCOTT PAINT ... MANUFACTURER, 1702 S. Main. South 48.

FOR SALE—BEST ALFALFA HAY, $28 TON ... f.o.b. cars. Cash. Grade. HALE-BROWNE ... LAND CO., Casa Grande, Ariz.

FOR SALE — CAMEL HAIR SHAWL, 5 FEET ... square, signed. $300. 751 SOUTH 1632-R.

FOR SALE—A GOOD STOCK OF USED CLOTHING ... and fixtures. Call at 558 MAPLE AVE.

FOR SALE—USED SAFES, BARGAIN PRICES. ... Guaranteed. SHOALY SAFE CO., 212 S. Hill.

FOR SALE — DAYTON COUNTER COMPUTING ... scale, style 150, also tools. Call 23007.

FOR SALE—A PRICE ELECTRIC DELICATESSEN ... sign. Phone HELFER, 52615.

FOR SALE — SEVERAL SECOND-HAND SAVES. ... 848 S. HILL ST.

Sewing Machines.

FOR SALE—SINGER DROPHEAD SEWING MACHINE, $20. 718 W. 6TH ST.

Garden, Farm and Dairy Products.

FOR SALE—ACCOUNT OF MOVING ACRE CABBAGE and onions, rabbits, Brown Leghorn roosters, couple loads manure. Call Sunday morning, 800 S. VERDUGO ROAD, Glendale and east Windsor road.

MISCELLANEOUS—
For Sale, Exchange, Wanted, Etc.

Office and Store Equipment—General.

FOR SALE—GIVING UP MY ELEGANT OFFICES. ... One mahogany roller-top desk, one quartered ... oak roller-top, one oak roller-top, one Remington ... typewriter, nearly new; mahogany leather ... back arm chairs, carpets on the floor. All in ... good shape. OWNER, 239-240 CIT. NAT. BANK ... BLDG. Offices for rent.

FOR SALE—ONE OAK FINISH TAPE PRINTING ... National Cash Register in first class condition. ... Apply OLD ARMITAGE VINEYARD, 1623 No. ... Main.

FOR SALE—9 COLUMN ELECTRIC BURROUGHS ... adding machine, $275

Classified Liners.

AUTOMOBILES—Miscellaneous.

Automobiles for Sale.

ANNOUNCING to
the great city
of Los Angeles

GRAND OPENING

SATURDAY, JAN. 24th, 1920

Latest link in chain of Used Car Stores, located at Pico and Olive streets—this one the largest Used Car Show Room in Los Angeles.

SILVER MOTOR CAR CO.
H. P. Larsen, Mgr.
Pico and Olive. Phone Number 13910.
Branch Stores:
1000 So. Olive St. Phone 62434.
1140 So. Olive St. Phone 11535.

CASH REWARD.

For information leading to recovery of

1920 NELSON TOURING CAR.

Gray body, white wheels. Car or motor No. 1253. Willard battery on running board. Plate glass on sides and rear.

NOTIFY
HOOPER-HOLMES BUREAU
Trust & Savings Bldg. Tel. 64531.

FOR SALE—
1919 COLE AERO EIGHT.

SEDAN LIMOUSINE, 7-PASSENGER. USED ONLY A FEW MONTHS BY PRIVATE FAMILY. CAR CANNOT BE TOLD FROM NEW. EQUIPPED WITH 6 CORD TIRES AND ONE EXTRA. THIS IS A VERY POPULAR CAR FOR ALL THE YEAR AROUND. WILL SELL AT A BIG BARGAIN IF SOLD AT ONCE.
ALSO TWIN SIX PACKARD 7-PASS.

LOCOMOBILE CO. OF AMERICA.
Phone 63169. 4716 S. FIGUEROA.
ASK FOR MR. O'BRIEN. MAIN 5088.

1918 BUICK ROADSTER—

It is seldom that we get one of these popular cars and when we do they are snapped up like hot cakes. It will pay you to call and see it painted and in excellent condition. Has Kelly-Springfield tires on rear.

SILVER MOTOR CAR CO. (Three stores.)
Pico and Olive sts. 13910.
1140 S. Olive. 11535. 1000 S. Olive. 62434.

BUICKS— —BUICKS

1918 touring, 4-cyl., almost new.
1917 roadster, 4-cyl., all dolled up.

Wonderful cars and exceptional values.

B. L. KELLEY. 1228 S. Olive.

SPECIAL—SPECIAL—LATE JORDAN SIX, SPORT MODEL, WIRE WHEELS, ONE OF THE CLASSIEST CARS IN CITY, LOOKS AND RUNS LIKE NEW. CASH OR TERMS TO RELIABLE PARTIES. WILL MEET COMPETITION. DIAMONDS AS PART PAYMENT. 60 DAYS' FREE SERVICE BY JORDAN SERVICE STATION, 1215 S. FIGUEROA.

FOR SALE—1918 BUICK 6 TOURING; NEW paint, pantasote top, plate glass window in rear, fully equipped, mechanically perfect, with five new tires.
Price, $1250.00 cash. By owner.
749 LOS ANGELES AVE. Phone 597501.

"USED CAR NEWS"—IT'S FREE. PUBLISHED monthly by A. PETERSON CO., 1224 S. Main, bldg. 7220. Special continued series of articles on "Care of the Car" and other interesting matter. Phone, write or call.

WE HAVE SOME GOOD TERRITORY LEFT FOR the Well-equipped Six-cylinder Sedan. Southern California, Arizona and Nevada. For particulars address CARPENTER MOTOR CAR CO., 1215 S. Main.

SEDAN—JUST WHAT YOU ARE LOOKING FOR. Seaton, 7-passenger, "five-passenger, in fine condition, good extension top, 5 wire wheels, tire MR. AYERS, Searle-Clark & Co., 1409 S. Figueroa Main 3130.

1918 BUICK ROADSTER, EXCELLENT LONDITION, runs perfect, and looks like new car. This popular car is becoming scarce on the market, and this particular car is priced at $1250. Phone it will pay you to investigate this wonderful bargain. Terms if wanted.

SILVER MOTOR CAR CO. (Three stores.)
Pico and Olive sts. 13910.
1140 S. Olive. 11535. 1000 S. Olive. 62434.

1920 PEERLESS 8, 7-PASS. TOURING—

Plate glass top and sides like new. New car.) Cost. An immediate delivery on a practically brand new car. Open Sunday 9-1.
SMITH BROTHERS.
West 84; 27609. 1624 S. Figueroa st.

FRANKLIN, SERIES 9.
Touring car, just in town; carries same guarantee as new car; 5 wire wheels, oversize cord tires; extras.
Terms if wanted. Open evenings 7 to 9.
Broadway 4407. 750 S. GRAND AVE.

THREE 1918 FORD TOURING CARS.
Electric speedometer, Hassler shocks, good rubber, new paint, mechanically perfect. Guarantee. Cash or terms.
PARK-AFTERBURY CO.,
Authorized Ford Agents.
60679. 1042 Grand. Bdwy. 1508.

1918 CHEVROLET ROADSTER 490, GOOD TIRES, top and finish. Sacrifice for quick sale. Terms.

1918 MOTOR CAR CO. (Three stores.)
Pico and Olive sts. 13910.
1140 S. Olive. 11535. 1000 S. Olive. 62434.

NEW FORD COUPE, 1920, MUST SELL; PARTY going East. CAR ROOM 633, TRINITY HOTEL. Phone Main 5072.

OAKLAND 1917 MODEL, TOURING CAR, A-1 shape, 6 new tires, at a bargain. Call at 956 E. 47TH ST.

FOR SALE—1914 BUICK TOURING, NEW TOP, new cord tires, new paint and drains. Tires like new. 2778 W. 27TH ST. 75576.

FOR SALE—MY 1917 HAYNES, 7-PASS. CAR, IN A1 condition. 5 good tires. $1150 cash. 3412 Main.

FOR SALE—PEERLESS EIGHT SEDAN IN FIRST class condition. Price $2500. Call at room 506 HIBERNIAN BLDG.

FORD TOURING, DEMOUNTABLE RIMS, practically brand new. Cash or terms. 114 E. JEFFERSON.

BUICK, 1917, MODEL D-45 TOURING, FINE condition, 5 new Hood tires, bargain, $1100. 5411.

FOR SALE—1913 FORD TOURING CAR, MECHanically and otherwise perfect. $230 CASH. 5 new tires.

FOR RENT WITHOUT DRIVER, OR WILL SELL, late model Buick roadster or touring car. See MR. DAVIS, 1523 S. Flower. Main 8040.

CHEVROLET 4-90 TOURING, BRAND NEW, RUN less than 1000 miles. Owner must sell, will arrange easy terms. 4626 S. VERMONT.

FORD CHASSIS, 1917, IN GOOD CONDITION; very good tires. This is a bargain. Must sell. Your price or terms. 4626 S. VERMONT.

MAXWELL, LATE '17, PLATE-GLASS PANTASote top, new paint, extra tire. Bargain for quick sale. 4878 S. 4TH AVE.

FORD TRUCKS, CHAIN AND WORM DRIVE, guaranteed three months. Very easy terms.
MORAN & McMENAMY, 1404 S. Main.

1919 TOURING, ELECTRIC STARTER.
ALSO 1918 SEDAN, BOTH FIRST-CLASS.
W. D. DUNHAM FORD AGENCY, 1250 W. 7th.

FOR SALE—
1917 CHEVROLET 490, 1918-19, NO JUNK. Have lot in Rose Hill and some cash. Call Sunday, 3604 SEVENTH AVE.

WANTED—TWIN 6 PACKARDS WITH DRIVERS, for stage run to San Diego. Inquire MR. BAILEY, Union Stage Depot.

WANTED—WE PAY MORE FOR FORDS THAN any dealer in Los Angeles. We must have 1000 Fords before the 31st. Highest price for model. Spot cash. PETERSON'S, 1224 S. Main.

WANTED—BUICK LIGHT SIX, 1918, 1919, 1920; must be bargain for cash. 205 HAAS BLDG.

WANTED—TWIN 6 PACKARDS WITH DRIVERS for stage run to San Diego. Inquire MR. BAILEY, Union Stage Depot.

WANT FORDS—FORDS—FORDS.
Highest cash prices for any model Ford. E. S. CHIPP, 1325 S. Main st.

WANTED—FOR CASH, BUICK SIX, HUDSON, Chandler, Cadillac 8, Dodge, Hup, etc. Phone 64503. C. COOK, 1006 S. Olive st.

WANTED—A FEW USED CARS FOR CASH; MUST be good. 1628 S. MAIN ST.

WANTED—LATE MODEL CAR; CASH.
RALP F. DIGNOWITT, 1021-23 S. Grand ave.

FORD OR LIGHT CAR, WILL PAY CASH. MILLER, 934 S. L. A.

WANTED—SPOT CASH PAID FOR USED CARS, any condition. 1800 S. MAIN. 23592.

WANTED — FORDS, FORDS, FORDS, FORDS, Fords, Fords. PETERSON'S, 1224 S. Main.

SPOT CASH PAID FOR GOOD CARS. NEW ENGLAND MOTOR CO., 1130 S. Olive.

WANTED—FOR CASH, 1918-19 CHEVROLET, 6117 MONETA AVE. South 5178.

WANTED—FORD CAR, ANY MODEL, FOR CASH. MORAN & McMENAMY. 1424 S. Main.

Automobile Parts and Accessories.

NOTICE— —NOTICE

"BETTERBILT"
BATTERIES

ARE NOT REBUILT BATERIES. THEY ARE NEW BATTERIES BUILT IN OUR OWN FACTORY OF ALL NEW MATERIALS. THEY CONTAIN OUR SUPERIOR PEROXIDE PLATES AND ARE GUARANTEED FOR TWO YEARS. A LIMITED NUMBER FOR IMMEDIATE DELIVERY.

JOHN T. DYE,
"BATTERY DEPT.,
520 W. PICO ST. PICO 277.

5845 NEVER USE SKID CHAINS, COST $11.90, $9; 34x4 used chains, $4; storage battery, 6-volt, 80 amp., good condition, $6. Phone MAIN 2055.

FOR SALE—
$275 VIM TRUCK—
Panel body. Good tires. A real bargain.
ALBERTSON MOTOR CO.,
Dodge Brothers' Motor Cars.
11th and Hope sts.

1919 APPERSON 4-PASS. CHUMMY.
AL. G. FAULKNER CO. 1625 Figueroa.
Marmon Distributors.

LATE MODEL FORD TOURING, NEW TIRES all around, shock absorbers, Gray & Davis electric starter, new Exide battery, speedometer, new top and refinished in A1 mechanical condition. Cash or terms. 1215 S. FLOWER ST.

1917 STUTZ ROADSTER—
Fully equipped with rear bumper and trunk rack, Motometer, spotlight, five cord tires and will pass them all on the road; has original finish, was in storage for 16 months. The motor is absolutely perfect. Terms.
SILVER MOTOR CAR CO. (Three stores.)
Pico and Olive sts. 13910.
1140 S. Olive. 11535. 1000 S. Olive. 62434.

PAIGE—
LARCHMONT—SPORT MODEL.
Leaving town Saturday. Must sell quick. Cash or terms. No dealers. N. SELBY, Hotel Savoy, Pico 901.

FOR SALE—PACKARD MODEL 2-35, 7-PASSENger, mechanical condition guaranteed; 6 cord tires. Car looks positively brand new. Rare bargain, immediate delivery. SPENCER & KENNEDY, 1153 S. Main. Pico 945.

1919 CADILLAC.
Special permanent leather top, seat covers, aluminum running boards, extra new cord casing, run less than 5100 miles. J. D. COLFORD, 2253 W. Pico st.

NEW MOON TOURING—
Just driven 1100 miles, owner has to go East immediately; has $100 in extras, will give some one a bargain.
Bdwy. 3885. 935 W. SEVENTH ST.

BUICK 6 TOUR., SPECIAL $175 TOP, WIND SHIELD, 5 wire wheels, 5 good tires, 2 spares, Hilles-Southworth cord tires. This is the finest Cadillac in the city, and runs like new car; if you want a car that will give real service and is dressed in latest style be sure and look this over. Priced reasonable.

1916 Packard 1-35, touring, 7-pass., refinished standard color; all new cord tires; and is mechanically perfect. We also have 5-pass. Packard that has been thoroughly overhauled. We invite thorough inspection of these cars. Liberal terms if wanted.

SILVER MOTOR CAR CO. (Three stores.)
Pico and Olive sts. 13910.
1140 S. Olive. 11533. 1000 S. Olive. 62434.

WILL SELL FAMILY CAR. LEAVING CITY. NO agents. Call or phone owner, 1634 W. 36TH ST. Vermont 2326.

BEST BUY IN TOWN, HUP 32, GOOD MECHANically and new paint job. M. McTIMBAR, 550 S. L. A. 62512. Sunday.

FOR SALE—1915 FORD TOURING, GOOD RUBber, good motor, must be sold at once. $350 cash, open till 9 p.m. 2565 E. FOURTH ST.

NO ENGINE CAN BE GOOD WITH A POOR carburetor, think it over.
ZENITH CARBURETORS, 1036 S. Grand.

Electric Automobiles for Sale.

BARGAINS IN USED ELECTRICS—
Late model Rauch & Lang coupe, new Exide batteries, new tires, new paint.
Late model Woods coupe, new Exide battery, new paint, cushion tires.
Above cars guaranteed one year from date of purchase. Terms if desired.
Exclusive agency for Rauch & Lang and Milburn electrics and Owen Magnetic.
GAFFNEY MOTOR SALES CO.,
52573. 672-74-76 S. Alvarado St.

Speedsters and Stripped Cars.

FORD SPEEDSTER SHOP—
141 W. 11TH ST., between Main and Hill. $485 to $995. Easy payments.

Automobile Trucks, Tractors, Trailers.

TRACTORS— —TRACTORS

Owing to discontinuing our line we have several new tractors we will exchange for real estate autos, trucks, or what have you?

JOHN T. DYE,
524 W. Pico st.

1½-TON FORD TRUCK.
New tires, overloaded, $650.
2½-ton truck, stake body, $750.
1-ton Commerce speed wagon, $650.
2½-ton Moreland, like new, $1750.
F. C. REHFELD, 1212 S. Olive.

NEW MAXWELL TRUCK—
Will carry 1½ tons of freight over Grand ave. hill on second gear; this truck is a purchased cheap on account of it being traded in on a pleasure car.
A. E. RIPPEY, 1055 S. Olive st.

STUDEBAKER LIGHT TRUCK, JUST OVERhauled, repainted, new oversize cord tires; in first-class condition, owner moving to Texas ranch, at Bisbon. Calexo. Truck can be seen at 637 CROCKER ST.

FOR SALE — TWO-TON KISSEL TRUCK, 1917 make, perfect mechanical condition, too large for my requirements. Price $1850. HAL RODDEN, San Bernardino, Cal.

FOR SALE—
One 18-25 Yuba Tractor, 2 years old; in good shape. Price $2000. Address
PUENTE, Los Angeles Co., Cal. J. W. HUDSON.

FOR SALE — $900 CASH WILL BUY SECONDhand 2-ton truck with tires and mechanically in good condition. Address box 405, TIMES BRANCH OFFICE.

USED 3½-TON SELDEN SACRIFICE PRICE, cost $6000. Selden. SPENCER & MORRIS, 310 W. Pico st.

FORD WORM-DRIVE TON TRUCK, LATE MODel, newly overhauled. Bargain. Call
W. D. DUNHAM FORD AGENCY, 1250 W. 7th.

FOR SALE—FORD TRUCK, 10½ CAPACITY; new panel attachment, perfect condition. Call 859 S. HILL ST.

FOR SALE—OR RENT—TRAILERS, NEW, SECond-hand; 2, 4 and 6 wheels; also second-hand truck tires. 1000 S. AUTO WRECKERS, 1459 Central ave.

FOR EXCHANGE—NEW FORD TRACTOR, LITTLE Bear, want light truck, no junk. 2312 S. FIGUEROA. Phone West 6911.

ONE-TON REPUBLIC TRUCK, GOOD RUBBER and truck is in excellent mechanical condition, 216 ROSE ST. Pico 1646.

FOR SALE—CHEAP, TRANSFER OFFICE, DOing good business, 1918 Ford truck, A1 condition. 1063 GEORGIA ST. 51208.

FOR SALE—1½-TON AUTOCAR TRUCK IN A-1 condition. Good rubber. Price reasonable. CLEE-KOE CO., 316 W. 5th st.

TRAILERS! TRAILERS! TRAILERS!
½ to 5-ton for fruit, cattle, hay, etc.
AUTO WRECKERS, 1459 Central ave.

USED 3½-TON KISSEL TRUCK, COMPLETE with body. SPENCER & MORRIS, 310 W. Pico st.

PACKARD 1-TON TRUCK IN A-1 CONDITION, practically new rubber. 528 S. SAN PEDRO ST.

FORD TRUCK, 1919, PRACTICALLY BRAND NEW. Must be sold. 114 E. JEFFERSON ST.

FOR SALE—NEW 5-TON PIERCE-ARROW DUMP truck. MURPHY, 746 S. Main st. Main 2901.

Automobiles for Exchange.

FOR EXCHANGE—
A few high-grade cars to exchange for mortgages, trust deeds, real estate or chattels' see L. A. FRATT, with
JOHN T. DYE,
524 W. Pico st.

FOR EXCHANGE—MY 5-ROOM HOME WITH sleeping porch and garage, fine location. Will accept auto and some cash as first payment. 2910 57TH AVE.

Automobiles Wanted.

WANTED — BUICK, MODEL C-37, 1915, THAT needs paint, top, tires and overhauling. We want to make a shop car. Have to exchange a 1919 Buick 5-passenger model 6-45, also a new ORANGE COUNTY GARAGE CO., Sixth and Sycamore sts., Santa Ana Cal.

WANTED—WE WILL NET YOU FROM $75 TO $200 MORE FOR YOUR CAR THAN ANY DEALER WILL PAY YOU. INVESTIGATE.
VICTORY SALES CO.,
1206-8 S. OLIVE ST.

WANTED—BUICKS, DODGES, OAKLANDS, CHEVrolets, Overlands, Maxwells, Scripps, Chalmers, Fords, Oldsmobiles, Hupp, Hudsons, Cadillac, Velies, Studebakers. No abused cars. Spot cash. PETERSON'S, 1224 S. Main st.

IF YOU WANT TO SELL YOUR CAR SEE ME. I have cash customers waiting for all good cars that may be the one. 200 W. Pico. Open Sunday.

$25 $25 $25
WE PAY $25 MORE FOR YOUR USED CAR THAN ANY OTHER DEALER.
BDWY. 6296. 1000 W. PICO.

IF YOU HAVE A LATE MODEL CAR AND WANT cash, we will dispose of it in one week's time. No charges to you.
KELLEY, 1228 S. Olive st.

WANTED—CHEVROLET 490, 1918-19, NO JUNK. Have lot in Rose Hill and some cash. Call Sunday, 3604 SEVENTH AVE.

WANTED—TWIN 6 PACKARDS WITH DRIVERS, for stage run to San Diego. Inquire MR. BAILEY, Union Stage Depot.

WANTED—WE PAY MORE FOR FORDS THAN any dealer in Los Angeles. We must have 1000 Fords before the 31st. Highest price for model. Spot cash. PETERSON'S, 1224 S. Main.

WANTED—BUICK LIGHT SIX, 1918, 1919, 1920; must be bargain for cash. 205 HAAS BLDG.

WANTED—TWIN 6 PACKARDS WITH DRIVERS for stage run to San Diego. Inquire MR. BAILEY, Union Stage Depot.

WANT FORDS—FORDS—FORDS.
Highest cash prices for any model Ford. E. S. CHIPP, 1325 S. Main st.

WANTED—FOR CASH, BUICK SIX, HUDSON, Chandler, Cadillac 8, Dodge, Hup, etc. Phone 64503. C. COOK, 1006 S. Olive st.

WANTED—A FEW USED CARS FOR CASH; MUST be good. 1628 S. MAIN ST.

WANTED—LATE MODEL CAR; CASH.
RALP F. DIGNOWITT, 1021-23 S. Grand ave.

FORD OR LIGHT CAR, WILL PAY CASH. MILLER, 934 S. L. A.

WANTED—SPOT CASH PAID FOR USED CARS, any condition. 1800 S. MAIN. 23592.

WANTED — FORDS, FORDS, FORDS, FORDS, Fords, Fords. PETERSON'S, 1224 S. Main.

SPOT CASH PAID FOR GOOD CARS. NEW ENGLAND MOTOR CO., 1130 S. Olive.

WANTED—FOR CASH, 1918-19 CHEVROLET, 6117 MONETA AVE. South 5178.

WANTED—FORD CAR, ANY MODEL, FOR CASH. MORAN & McMENAMY. 1424 S. Main.

AUTOMOBILES, ETC.—Miscellaneous.

Automobiles for Sale.

ANNOUNCING to
the great city
of Los Angeles

GRAND OPENING

SATURDAY, JAN. 24th, 1920

Latest link in chain of Used Car Stores, located at Pico and Olive streets—this one the largest Used Car Show Room in Los Angeles.

SILVER MOTOR CAR CO.
H. P. Larsen, Mgr.
Pico and Olive. Phone Number 13910.
Branch Stores:
1000 So. Olive St. Phone 62434.
1140 So. Olive St. Phone 11535.

A-B-C MR. BUYER A-B-C
AND
MR. SELLER
BROUGHT TOGETHER.
PRIVATE CARS. SAVE DEALERS' PROFIT.
18 CADILLAC TOURING $2950
15 CADILLAC TOURING $1150
19 PACKARD FLEETWOOD $4500
17 PACKARD TOURING $2150
16 PACKARD TOURING $2500
11 PACKARD TOURING $ 450
19 STUTZ 6-PASSENGER $2700
18 FRANKLIN BROUGHAM $2900
19 BUICK EXTRA COUPE $1950
17 BUICK TOURING $1150
16 BUICK ROADSTER $1000
19 MARMON LIMOUSINE $4850
17 LOCOMOBILE TOURING $5200
AUTOMOBILE BROKERAGE CO., PHONE 65129.
401 CITIZENS' NATIONAL BANK BLDG.

1917 RED SIX—

"Seven passenger."

To the man who has driven a Roo, very little need be said except the condition of it. Let us demonstrate this car to you and you will learn something to your advantage. Is repainted and the tires are all good.

SILVER MOTOR CAR CO. (Three stores.)
Pico and Olive sts. 13910.
1140 S. Olive. 11535. 1000 S. Olive. 62434.

CADILLAC—CADILLAC—
DEALERS INVITED
$2650.
A give away. My private 1918—57 Cadillac touring. Must sell; cash or terms. 2519 SO. HOOVER ST.

$675 real bargain by private party. Beautiful little Scripps-Booth roadster. Original paint. New $35 battery, 6 wire wheels, good rubber, pantasote top, motor perfect. Need money. Will sell, cash or terms. 6834 W. 37TH ST.

FOR SALE, 1917 CADILLAC, 7-PASSENGER touring car, like new, 5 wire wheels, 5 cord tires, seat covers, Westinghouse shock absorbers, special finish. 313 S. RAYMOND AVE. Phone Fair Oaks 225, Pasadena.

FOR SALE—NEW YORK SHOW WINTON SIX.

Car has special built body, only run 14,000 miles. Always driven and cared for by owner. Phone 15784, call 318 S. GRAND.

LATE FORD COUPE—
A fine car with new top, with plate glass, bumper, new tires, seat covers, and one extra tire, for only $1000. G. C. ARAS, 735 S. Hill, 2nd floor. 10695.

EXPERT MECHANICS ON WILLYS-KNIGHT AND Overland cars are at your service at Hollywood branch. WILLYS-OVERLAND PACIFIC CO., 6250 Hollywood Blvd. Holly. 2811.

1919 NASH 6 TOURING CAR. THIS CAR HAS been run 8000 miles. In first-class condition every way. 5 good tires. By owner. Call MR. CROSS. Pico 1323.

BY OWNER, LITTLE BUICK 6 TOURING, 1917 model. Good tires. WILSHIRE 201.

1919 BUICK TOURING. R. E. WHITLEY, Phone 03804 HOLLYWOOD.

FOR SALE—MY BEAUTIFUL LATE MODEL JORdan touring car, newly painted, new top, five wire wheels, car mechanically perfect, no dealers. Residence 1363 S. WESTERN AVE., Hollywood.

KLAXON NEW 33x4 GOODYEAR TIRES, SNAP at $22 for plain and $25 for rough treads. Buick top for 1918, $20. 20 bargains. 1212 So. Olive. Phone MAIN 8900. GARFIELD, 1212 So. Olive.

FOR SALE—1-TON FORD TRUCK, RUN 8000 miles; special refrigerator body and extra speed; sell time or cash. CHARLES RAWAS, 421 Wall street.

1919 CHEVROLET TOURING, VERY REASONable; cost $910; $750 per cash. 2016 S. MAIN. Phone 8 208 for demonstration.

FORD WORM-DRIVE TON TRUCK, LATE MODel, A-1 shape. Liberal terms.
W. D. DUNHAM FORD AGENCY, 1250 W. 7th.

FORD, 1918 TOURING, IN GOOD CONDITION, tires nearly new, $460, for quick sale, very easy terms. Owner, 3825 HOLLY 5420, Apt. 308.

FOR SALE—5-PASS. REGAL. FINE CONDITION, looks new and classy. See it. No reasonable offer refused. Phone GARVANZA 6000.

FOR SALE—A 1920 NEVER USED CHEVROLET; will deliver car right way. Telephone 61639, ask for L. W. TUNG.

SMALL SEDAN—ALMOST NEW, LEFT BY TOURist. $2350.00. H. GARFIELD, 1212 So. Olive. 61025.

1915 FORD TOURING, GOOD RUBBER, GOOD motor, must be sold at once. $250 cash. Open until 9 p.m. 2565 EAST FOURTH. Call 41601.

STUTZ SPORT MODEL, LOTS OF PEP, WILL sacrifice for cash or trade. Make me an offer. 704 S. BROADWAY.

1918 FORD TOURING, NEW TOP, PAINT, SPEEDometer, demountable rims, extra tire and tube. Bargain. H. R. MORGAN, 617 N. Bdwy. M. 8140.

PACKARD 30 CHASSIS.
For Sale cheap. Completely overhauled, cord tires. See RALPH SPENCER, 1936 S. Flower.

BUICK 1918 TOURING, SPECIAL TOP AND paint, mechanically perfect. Owner, BRADLEY, Alexandria Hotel.

1915 HUPP 20 SEDAN, LOOKS AND RUNS SAME as new, 5 good tires; bumpers, all A1. Phone Owner, 22120.

FOR SALE—ABSOLUTELY NEW FORD SEDAN, never been out of agency. Phone immediately MR. KLINE. 69877.

$135 — STUDEBAKER ROADSTER, GOOD TOP and tires, fully equipped. Must sell today. 215 W. 50TH. 288218.

PACKARD TWIN 6, 7-PAS, A WONDERFUL car, for sale by private owner. 1060 HIGHLAND. Holly 1936.

1918 FORD COUPE, $650, LIKE NEW. MUST sell today. MRS. HEWITT, 3846 S. Grand ave. Phone 20562.

WANTED—ROOM AND AUTO SPACE BY YOUNG man in business. Address F, box 224, TIMES OFFICE.

FOR SALE—$450— AUTO REPAIR SHOP. FREE rent. Located in big auto park. KEITHLEY, 418 Chamber of Commerce.

1916 BABY GRAND CHEVROLET, FIRST-CLASS condition. $575. 4812 S. WESTERN AVE. Vermont 2991.

FOR SALE—SPORT MODEL STUTZ, SPECIAL built motor. Will take Diamonds. Ford coupe or best cash offer. 704 S. BROADWAY.

FORD COUPE, ELECTRIC STARTER AND lights, demountable rims and extras. A-1 condition. Price $650. FLOWER 1936.

FOR SALE—DANDY LITTLE 5-PASS. OVERLAND, late 1916, model 75; needs couple tires and few repairs. $200 cash. 874 E. 52ND ST.

CHEVROLET 4-90 TOURING, NEW TIRES, CAR mechanically right. Must sell today. 1759 W. PICO ST.

FORD TOURING CAR, 1917 MODEL WITH $200 electric starter and equipment, $560, terms. H. GARFIELD, 1212 So. Olive. 61025.

1918 NASH 6 TOURING, CORD TIRES, NEW EXTRA. Car in beautiful shape. $1250. Left at 1316 S. MAIN to sell, terms arranged.

1919 FOUR-PASSENGER SPORT MARINE, A nifty little car with wire wheels, priced very reasonable. Call MR. AYERS, Vermont 5567. Main 3130.

1918 BUICK ROADSTER, $485 CASH, BALANCE 10 months, extra good tires, very good mechanical condition. Call MAIN 9040. Mr. Thering.

SPECIAL BARGAINS, BUCK SKIN GLOVES, $2.95. Little Wonder Gas Saver, $1 installed. Lot of solid chains cheap. VANDERPOOL'S, 1044 S. Main.

BUICK BIG SIX, 1916, GOOD SHAPE, CORD tires, $985 before 11 a.m. HOLLY 1260.

STUTZ 1918 CHUMMY, SPECIAL TOP AND paint. Mechanically perfect. Owner, BRADLEY, Alexandria Hotel.

1918 HUDSON SEDAN, PERFECT, 5 CORD tires, new paint, etc.
PACIFIC SALES AND EXCHANGE, 1628 S. Main.

1919 JORDAN SPORT MARINE, WIRE WHEELS, bumpers, mirror, tire cover. Must sell. Owner, mornings, 29099. 4716 S. FIGUEROA ST.

FORD ROADSTER, GUARANTEED 3 MONTHS, $350 cash or $375 terms, $20 per month.
MORAN & McMENAMY, 1424 S. Main.

LATE 1918 CADILLAC TOURING CAR, IN PERfect condition. Private party; bargain. 1059 MARENGO, S. Pasadena. 351181.

LITTLE 6 OAKLAND, 1919, ORIGINAL PAINT, A-1 condition. Quick sale $900. 6151 HOLLYWOOD BLVD.

LATE CADILLAC 8, 7-PASS., RUN BUT LITTLE. This car is in exceptionally fine shape. Finish excellent. Priced at $1,250 W. 7TH.

AM RETURNING EAST. MUST SELL MY STUDEbaker Six, enclosed car; bargain for quick sale. HAYS, Bdwy 8, Main st.

FORD COUPE, WITH NEW FORD STARTER, never been run. Why wait 3 months? H. R. STEADMAN, 60055; Holly. 4383.

1917 EIGHT 6 TOURING CAR, 6 GOOD TIRES, $495. 1717 S. FLOWER. Phone 16739.

1920 CHANDLER TOURING, CORD TIRES, 800 miles, $2800.

FORD COUPE, IN FIRST-CLASS CONDITION, with 4 new tires. Call 687 E. 42ND.

DODGE TOURING, MECHANICALLY RIGHT. Owner must sell. Car stored 1739 W. PICO.

FORD CHASSIS, $225. 3434 SOUTH PARK AVE.

NEW FORD CARS, SEDAN, COUPE, TOURING car or roadster. New cars for immediate delivery. H. R. STEADMAN, 60055; Holly. 4383.

1918 DODGE TOURING CAR, NEW RUBBER, fully guaranteed throughout. 842 S. FLOWER.

FOR SALE—BUICK R-37, NEW TOP, NEW CURtains, tires in good shape, twelve new piston rings. Can be seen at 3061 S. HILL, till noon. Cash talks.

1918 BUICK E-44, ROADSTER.
Like new, good tires, top, etc.
W. R. COOK, 1006 S. Olive st.

1916 BRISCOE, 5-PASS., IN PERFECT CONDITion, new paint, good rubber, will sell at sacrifice price. TRIANGLE REPAIR SHOP, 1108 Bellevue, corner Sunset and Beaudry.

FORD SPEEDSTER, REFINISHED AND GUARanteed 5 months, all kinds of bodies. Easy terms. SHRADER'S, 1310 S. Main. Open Sunday.

1915 FORD TOURING, A-1 MECHANICAL CONdition, just thoroughly overhauled; 4 new tires. Must be sold today. $200 cash. Call 978 SAN PEDRO. M. 8140.

1919 FOUR-PASSENGER SPORT MARINE, A nifty little car with wire wheels, priced very reasonable. Call MR. AYERS, Vermont 5567. Main 3130.

1918 BUICK ROADSTER, $485 CASH, BALANCE 10 months, extra good tires, very good mechanical condition. Call MAIN 9040. Mr. Thering.

SPECIAL BARGAINS, BUCK SKIN GLOVES, $2.95. Little Wonder Gas Saver, $1 installed. Lot of solid chains cheap. VANDERPOOL'S, 1044 S. Main.

BUICK BIG SIX, 1916, GOOD SHAPE, CORD tires, $985 before 11 a.m. HOLLY 1260.

STUTZ 1918 CHUMMY, SPECIAL TOP AND paint. Mechanically perfect. Owner, BRADLEY, Alexandria Hotel.

1918 HUDSON SEDAN, PERFECT, 5 CORD tires, new paint, etc.
PACIFIC SALES AND EXCHANGE, 1628 S. Main.

1919 JORDAN SPORT MARINE, WIRE WHEELS, bumpers, mirror, tire cover. Must sell. Owner, mornings, 29099. 4716 S. FIGUEROA ST.

FORD ROADSTER, GUARANTEED 3 MONTHS, $350 cash or $375 terms, $20 per month.
MORAN & McMENAMY, 1424 S. Main.

LATE 1918 CADILLAC TOURING CAR, IN PERfect condition. Private party; bargain. 1059 MARENGO, S. Pasadena. 351181.

LITTLE 6 OAKLAND, 1919, ORIGINAL PAINT, A-1 condition. Quick sale $900. 6151 HOLLYWOOD BLVD.

LATE CADILLAC 8, 7-PASS., RUN BUT LITTLE. This car is in exceptionally fine shape. Finish excellent. Priced at $1,250 W. 7TH.

AM RETURNING EAST. MUST SELL MY STUDEbaker Six, enclosed car; bargain for quick sale. HAYS, Bdwy 8, Main st.

FORD COUPE, WITH NEW FORD STARTER, never been run. Why wait 3 months? H. R. STEADMAN, 60055; Holly. 4383.

1917 EIGHT 6 TOURING CAR, 6 GOOD TIRES, $495. 1717 S. FLOWER. Phone 16739.

1920 CHANDLER TOURING, CORD TIRES, 800 miles, $2800.

FORD COUPE, IN FIRST-CLASS CONDITION, with 4 new tires. Call 687 E. 42ND.

DODGE TOURING, MECHANICALLY RIGHT. Owner must sell. Car stored 1739 W. PICO.

FORD CHASSIS, $225. 3434 SOUTH PARK AVE.

NEW FORD CARS, SEDAN, COUPE, TOURING car or roadster. New cars for immediate delivery. H. R. STEADMAN, 60055; Holly. 4383.

1918 DODGE TOURING CAR, NEW RUBBER, fully guaranteed throughout. 842 S. FLOWER.

FOR SALE—BUICK R-37, NEW TOP, NEW CURtains, tires in good shape, twelve new piston rings. Can be seen at 3061 S. HILL, till noon. Cash talks.

1918 BUICK E-44, ROADSTER.
Like new, good tires, top, etc.
W. R. COOK, 1006 S. Olive st.

1916 BRISCOE, 5-PASS., IN PERFECT CONDITion, new paint, good rubber, will sell at sacrifice price. TRIANGLE REPAIR SHOP, 1108 Bellevue, corner Sunset and Beaudry.

FORD SPEEDSTER, REFINISHED AND GUARanteed 5 months, all kinds of bodies. Easy terms. SHRADER'S, 1310 S. Main. Open Sunday.

1915 FORD TOURING, A-1 MECHANICAL CONdition, just thoroughly overhauled; 4 new tires. Must be sold today. $200 cash. Call 978 SAN PEDRO. M. 8140.

FOR SALE—1919 FORD TOURING CAR, MECHanically and otherwise perfect. $230 CASH. 5 new tires.

1917 STANDARD "8" TOURING—
Anyone who has driven one of these cars know what a wonderful all-around serviceable car this is. This one is in excellent condition throughout. It is good tires. Terms if desired.
SILVER MOTOR CAR CO. (Three stores.)
Pico and Olive sts. 13910.
1140 S. Olive. 11535. 1000 S. Olive. 62434.

AUTOMOBILES FOR SALE—
Sacrifice for cash sales. Chandlers, Chalmers, Columbia, Scripps-Booth, Apperson. Phone MR. CRANO (Colonel), 7899 Exposition.

1917 HUPMOBILE ROADSTER, CORD TIRE equipment; lots of extras; in dandy shape. 21 S. RAYMOND, PASADENA. Phone Fair Oaks 225.

BUDSON SPEEDSTER, MODEL J, GUARANTEED perfect condition speediest car in town, $500 down, bal. to suit.
Ocean evenings 7 to 9. 750 S. GRAND AVE.

1918 FORD PANEL TOP DELIVERY.
Will trade for good car. Terms. Phone owner. SNAP.
Also 1917 ROADSTER DELIVERY.
W. D. DUNHAM FORD AGENCY, 1250 W. 7th.

1919 DODGE SEDAN.
1917 HUDSON SEDAN.
1917 BUICK TOURING.
W. D. DUNHAM FORD AGENCY, 1000 S. OLIVE.

OAKLAND 6—
1917 touring. Repainted and in fine mechanical shape. Can arrange terms to suit. 3701 VIRGINIA.

1918 CHANDLER CHUMMY ROADSTER, EXCELlent condition, good tires. Party going East. Bargain. OWNER, 2824 HOLLY 5420, Apt. 308.

BUICK ROADSTER FOR SALE, NEW TOP AND paint, mechanically good, $650. $27 S. FIGUEROA.

FOR SALE—BUICK ROADSTER, 4 CYL. LOOKS and runs like new 1-3 down, balance to suit. See MR. DAVIS, 1523 S. Flower. Main 9040. Evenings, Bdwy. 444.

LATEST MODEL 4-60 CHEVROLET TOURING car. Been driven 6000 miles, looks and runs like new; must sell at once. $775 cash or terms. Call MR. CROSS, owner, Pico 1323.

LATE 1917 STUDEBAKER 6 TOURING, ORIGinal finish, new 32x4 cord tires, electric lights, ditlin, steer way. For sale by owner, $725. Call MR. CROSS. Pico 1323.

NEARLY NEW DODGE TOURING CAR, PLATE glass top; mechanical condition first-class, $15 up. 37TH ST., Apt. 17, near University. Take University car.

FOR SALE—HUDSON SEDAN, WIRE WHEELS, Westinghouse shock absorbers, good cord tires, perfect m

...ssified Liners.

HOUSES— For Sale.

FOR SALE—

GOING!

GOING!!

and

MUST BE GONE!!!

BY JANUARY TWENTY-SIX.

Here is an opportunity of months, if not years, to get a ... practically on your own terms.

This brand new beautiful ... must be seen to be appreciated ... throw beautiful bathroom ... label and decorated throughout ... every modern convenience known to the ... designer. It is sure to please the ... eliminating taste.

The lot is large and sunny and is shown ... choice shrubbery and lawn. Thus ... cape and concrete drive.

I am authorized to accept the ... enable offer made on this bungalow as ... January 26.

A small cash payment will handle it and ... owner might consider a choice lot ... part payment. Let your business ... property, then make your home.

DON'T OVERLOOK THIS OPPORTUNITY.

1950 Wellington Road, opposite Lafayette Square.

By auto west or Pico to Crenshaw blvd., ... to Washington, two blocks west to Wellington Road or take Washington st. car to Wellington Road.

Open for inspection from 1 to 5 daily.

PAUL C. WHITCH,
531 Black Bldg. 10221.

FOR SALE— SEE THIS
$13,750. WILSHIRE DISTRICT HOME.

NEW ENGLAND COLONIAL, JUST COMPLETED, ... beautiful tiled bath, ...

ONLY 2½ BLOCKS FROM WILSHIRE BLVD.

Large lot 50x165, 11 large rooms and ... convert, best-arranged house we have ... Perfect hardwood floors. The decorations ... executed by an artist.

Lighting fixtures finished in gold and ... beautiful lawn and shrubs. Positively only ... Syndicated for less than $14,500 more. ... Mr. McCarty or Mr. Scott, with J. F. ... CO., 602-3-4 Story Bldg. 64115. Direct ...

FOR SALE—NORTHWEST

STRICTLY MODERN DOUBLE BUNGALOW WELL LOCATED.

HIGH, SIGHTLY, LEVEL BEAUTIFUL RAMPART HEIGHTS. $6750.

ONE APARTMENT ELEGANTLY FURNISHED RENTS FOR $115 MONTHLY. EACH 2-ROOM. BEAUTIFUL APPEARING.

Finest possible condition. Nearly new. IMMEDIATE POSSESSION ARRANGED. PHONE 11769. TRASDALE and DUNLIN.
1030-31 Black Building, 4th and Main.

FOR SALE— PRICE $2300.
6-ROOM DOUBLE HOUSE.
ONLY $1000 CASH.
HOUSE 7 YEARS OLD.
GOOD MODERN PLUMBING.
HOT WATER HEATER, 2 WALL TUBS.
½ BLOCK FROM END JEFFERSON ST. CAR.
LOCATED 3604-5TH AVE.
CALL AND GET KEY AT OFFICE.
ACT QUICKLY AS THIS WILL NOT LAST LONG.
PRICE $2300.
HAMPTON.
61241. 212 Consolidated Realty Bldg.

FOR SALE—
A GENUINE BARGAIN.
NEAR BERKELEY SQUARE.
ONLY $6500.
A beautiful 6-room bungalow with a dandy ... parlor, hardwood floors, modern dining ... room, two lovely bedrooms, bedroom ... large lot, beautiful front lawn and ... rear, south and east frontage. In one of ... best districts in the city. Built for a ... home.
Mr. Lewis with WILL H. SAUNDERS ...
Main 6267. 716 Central Bldg.

FOR SALE—BY OWNER.
A BARGAIN AT $2600
6-room strictly modern bungalow ... large lot, fruit and shade trees, ... West Adams district. Hardwood floors, ... lights, attractive wall paper, large ... floor, three fine closets. Deal direct with ... save commission. Take W. Adams car to ... marron, walk 1 short block south, to ... 2176 W. 28TH ST. No agents.

FOR SALE—$7000, NEW COLONIAL BUNGALOW ... East Hollywood ... location. All modern conveniences. The ... little gem. Only $2500 cash. Owner is ... and representative will show you ... Monday. BERNARD VOLLMER & ... Haas Bldg. Phone 12719.

FOR SALE—
$10,000 COMPLETELY FURNISHED HOME ... FOR ONLY $6500, INCLUDING PIANO ... Must sacrifice by account ... everything complete ... wished; house and lot alone worth $8000 ... page 2000 at 6 per cent. Only $2000 cash ... you have $2500 cash. $614 a month ... Phone 5092274.

FOR SALE—
Splendid modern bungalow; this is the ... home in the southwest part of the city; ... parlor, hardwood floors throughout, ... cabinets in bathroom, splendid kitchen, ... bargain see Mr. Wright.
GOLDEN STATE REALTY CO.
418-17 Central Bldg. Phone 10...

FOR SALE— BY OWNER.
$10,000.
Two blocks from Pacific Electric ... Crenshaw blvd., one block south of ... on Fountain ave. One of the most ... district. Nearly new 2-story ... white colonial finish throughout, ... rage. Phone 10000 or 10001.

FOR SALE—FOR QUICK SALE
$5250.
MUST SELL THIS BUNGALOW OF SIX ... ROOMS, REAL SLEEPING PORCH, ... NOOK, LARGE LOT, BLOCK FROM CAR ... IMMEDIATE POSSESSION. TERMS. CALL ... SCOTT, HOLLY 4193.

FOR SALE— UNDERPRICED.
$7250. 5-room 2-story home on Lewis Terrace, ... by modern, lot 50x155, fruit, grape; ... view, act.
MR. WHITELAW
2220 N. H. SCHWARZKOPF, 222 ... Bldg.

FOR SALE—$2950.
6-room, full lot, rod car, 10 minute ... to. To settle estate. Half cash. ... $35 per month.
JOSEPH H. SMALLES COMPANY.
631 H. W. Hellman Bldg. Main ...
64241.

FOR SALE—
INGLEWOOD PARK.
Two bungalows, 5 and 6 rooms, $250 to ... Half acre lots, all city improvements, ... Will build to suit buyer. $500 cash, ... Perfect hardwood floors. The decorations ... executed by an artist.
Lighting fixtures finished in gold and ... beautiful lawn and shrubs. Positively only ... Syndicated for less than $14,500 more. ... Mr. McCarty or Mr. Scott, with J. F. ... CO., 602-3-4 Story Bldg. 64115. Direct ...

FOR SALE—NORTHWEST
STRICTLY MODERN DOUBLE BUNGALOW WELL LOCATED.
HIGH, SIGHTLY, LEVEL BEAUTIFUL RAMPART HEIGHTS. $6750.
ONE APARTMENT ELEGANTLY FURNISHED RENTS FOR $115 MONTHLY. EACH 2-ROOM. BEAUTIFUL APPEARING.
Finest possible condition. Nearly new. IMMEDIATE POSSESSION ARRANGED. PHONE 11769. TRASDALE and DUNLIN.
1030-31 Black Building, 4th and Main.

FOR SALE— PRICE $2300.
6-ROOM DOUBLE HOUSE.
ONLY $1000 CASH.
HOUSE 7 YEARS OLD.
GOOD MODERN PLUMBING.
HOT WATER HEATER, 2 WALL TUBS.
½ BLOCK FROM END JEFFERSON ST. CAR.
LOCATED 3604-5TH AVE.
CALL AND GET KEY AT OFFICE.
ACT QUICKLY AS THIS WILL NOT LAST LONG.
PRICE $2300.
HAMPTON.
61241. 212 Consolidated Realty Bldg.

FOR SALE—
A GENUINE BARGAIN.
NEAR BERKELEY SQUARE.
ONLY $6500.
A beautiful 6-room bungalow with a dandy ... parlor, hardwood floors, modern dining ... room, two lovely bedrooms, bedroom ... large lot, beautiful front lawn and ... rear, south and east frontage. In one of ... best districts in the city. Built for a ... home.
Mr. Lewis with WILL H. SAUNDERS ...
Main 6267. 716 Central Bldg.

FOR SALE—BY OWNER.
A BARGAIN AT $2600
6-room strictly modern bungalow ... large lot, fruit and shade trees, ... West Adams district. Hardwood floors, ... lights, attractive wall paper, large ... floor, three fine closets. Deal direct with ... save commission. Take W. Adams car to ... marron, walk 1 short block south, to ... 2176 W. 28TH ST. No agents.

FOR SALE—$7000, NEW COLONIAL BUNGALOW ... East Hollywood ... location. All modern conveniences. The ... little gem. Only $2500 cash. Owner is ... and representative will show you ... Monday. BERNARD VOLLMER & ... Haas Bldg. Phone 12719.

FOR SALE—
$10,000 COMPLETELY FURNISHED HOME ... FOR ONLY $6500, INCLUDING PIANO ... Must sacrifice by account ... everything complete ... wished; house and lot alone worth $8000 ... page 2000 at 6 per cent. Only $2000 cash ... you have $2500 cash. $614 a month ... Phone 5092274.

FOR SALE—
Splendid modern bungalow; this is the ... home in the southwest part of the city; ... parlor, hardwood floors throughout, ... cabinets in bathroom, splendid kitchen, ... bargain see Mr. Wright.
GOLDEN STATE REALTY CO.
418-17 Central Bldg. Phone 10...

FOR SALE— BY OWNER.
$10,000.
Two blocks from Pacific Electric ... Crenshaw blvd., one block south of ... on Fountain ave. One of the most ... district. Nearly new 2-story ... white colonial finish throughout, ... rage. Phone 10000 or 10001.

FOR SALE—FOR QUICK SALE
$5250.
MUST SELL THIS BUNGALOW OF SIX ROOMS, REAL SLEEPING PORCH, BREAKFAST NOOK, LARGE LOT, BLOCK FROM CAR LINE. IMMEDIATE POSSESSION. TERMS. CALL MRS. SCOTT, HOLLY 4193.

FOR SALE— UNDERPRICED.
$7250. 5-room 2-story home on Lewis Terrace, ... by modern, lot 50x155, fruit, grape; ... view, act.
MR. WHITELAW
2220 N. H. SCHWARZKOPF, 222 ... Bldg.

FOR SALE—
$2950. 6-room, full lot, rod car, 10 minute ... to. To settle estate. Half cash. ... $35 per month.
JOSEPH H. SMALLES COMPANY.
631 H. W. Hellman Bldg. Main ...
64241.

FOR SALE—
INGLEWOOD PARK.
Two bungalows, 5 and 6 rooms, $250 to ... Half acre lots, all city improvements, ... Will build to suit buyer. $500 cash, ... Perfect hardwood floors. The decorations ... executed by an artist.
Lighting fixtures finished in gold and ... beautiful lawn and shrubs. Positively only ... Syndicated for less than $14,500 more. ... Mr. McCarty or Mr. Scott, with J. F. ... CO., 602-3-4 Story Bldg. 64115. Direct ...

FOR SALE—NORTHWEST
STRICTLY MODERN DOUBLE BUNGALOW WELL LOCATED.
HIGH, SIGHTLY, LEVEL BEAUTIFUL RAMPART HEIGHTS. $6750.
ONE APARTMENT ELEGANTLY FURNISHED RENTS FOR $115 MONTHLY. EACH 2-ROOM. BEAUTIFUL APPEARING.
Finest possible condition. Nearly new. IMMEDIATE POSSESSION ARRANGED. PHONE 11769. TRASDALE and DUNLIN.
1030-31 Black Building, 4th and Main.

FOR SALE— PRICE $2300.
6-ROOM DOUBLE HOUSE.
ONLY $1000 CASH.
HOUSE 7 YEARS OLD.
GOOD MODERN PLUMBING.
HOT WATER HEATER, 2 WALL TUBS.
½ BLOCK FROM END JEFFERSON ST. CAR.
LOCATED 3604-5TH AVE.
CALL AND GET KEY AT OFFICE.
ACT QUICKLY AS THIS WILL NOT LAST LONG.
PRICE $2300.
HAMPTON.
61241. 212 Consolidated Realty Bldg.

FOR SALE—
A GENUINE BARGAIN.
NEAR BERKELEY SQUARE.
ONLY $6500.
A beautiful 6-room bungalow with a dandy ... parlor, hardwood floors, modern dining ... room, two lovely bedrooms, bedroom ... large lot, beautiful front lawn and ... rear, south and east frontage. In one of ... best districts in the city. Built for a ... home.
Mr. Lewis with WILL H. SAUNDERS ...
Main 6267. 716 Central Bldg.

FOR SALE—BY OWNER.
A BARGAIN AT $2600
6-room strictly modern bungalow,

Classified Liners.

INCOME PROPERTY— For Sale.

FOR SALE—

WEST SIDE FLATS.
Will pay 17 per cent.

Fine flat building with bungalow in rear. Hardwood floors throughout. Excellent condition. Large 60-foot front lot. Price $14,000.

HOLLYWOOD FLATS.
$20,000.

Beautiful white plaster building, two 6-room flats above, two 5-room flats below. Best condition, strictly modern, hardwood floors, tile baths, etc. Garages, driveway, etc. Block from business center. Paying 20 per cent.

CLOSE-IN FLATS.
$30,000.

Eight-family flat building, four 4s, two 5s and two 6s. Good rent paper. Can be bought on terms, or will accept residence to $10,000 in exchange.

WALTER R. BOLLY CO.
Phone 2514-2515. Suite 607 Haas Bldg.

FOR SALE—
A FLATS—SOLID BRICK CONSTRUCTION.

Located in heart of exclusive Wilshire district, close to W. 7th st. car line, park, public tennis court, etc.

INCOME $9180—OLD RENTALS!

Now building, 4, 5 and 6-room apartments, modern in the highest degree. Built by the owner by day labor and built right. Garages, storage rooms, laundry rooms, etc. Income should be $12,000 to $14,000 a year when present leases expire.

PRICE $75,000—A GENUINE BARGAIN!

OWNER, 672 Boston blvd. Phone 52370.

FOR SALE—
A REMARKABLE OPPORTUNITY FOR ENERGETIC YOUNG COUPLE TO ACQUIRE LIFE'S COMPETENCY IN LESS THAN 6 YEARS ON INVESTMENT OF $5000.

We are offering our Hotel Buena Vista property and business in Taft, (THE BIGGEST LITTLE CITY ON EARTH!), on price and terms that will pay for itself within that time, in addition to a splendid income.

We built and own the property and business, and take this means of disposing of it, as we wish to retire from active business.

Please apply for details to

C. W. AYERS &
Taft, Cal. Kern Co., Cal.
Hotel Buena Vista.

FOR SALE—
$7500—4 RARE OPPORTUNITY—$7500.

Large 4-flat bldg., splendid location, good neighborhood, within 2 blocks of 4 car lines; only 20 minutes from business center, close to public school and stores of all kinds. Very modern and strictly up-to-date in every respect; front and rear upper and lower porches full width of house; sleeping porches; large brick open fireplace and tiled hearths in each flat. Let 55x165, in-quire 1307 W. 23d pl. 20 per cent. Price $7500. Owner, C. CLOUSTON, 2214 Pasadena ave. Phone Lincoln 1924.

FOR SALE—NEW TWO 4-FLATS, MODERN AND UP-to-date, 4 and 5 rooms each, on lot valued at $10,000, 2 blocks from new hotel on Wilshire blvd. Must sell this week for the price of the buildings and get the lot free. See me and I show you.

Price $20,000.

This will not last long at this price.
61241 HAMPTON. 21785
212 Consolidated Realty Bldg. evenings.

FOR SALE—ABSOLUTE SACRIFICE.
ONLY $7,500

Home and income combined of 14 units, near Mutual Arts and Exposition Park, on Grand ave. Must be disposed of for $45,000; should bring over $6000 yearly income. Call 28217 for appointment, or 725 S. 47TH ST., and do business with owner. Address A 1, box 385, TIMES BRANCH OFFICE.

FOR SALE—
BEAUTIFUL HOLLYWOOD FLATS.

Just 5 and 6 rooms; one block from center of town, one flat will be vacant shortly; pays 15 per cent. can easily bring in 18 per cent. Price $19,500. This will go in a day or two. PHONE 57606.

FOR SALE—HOLLYWOOD BUNGALOW COURT, 9 units, 5 rooms each. Completely furnished. Oak floors throughout, finished in ivory and oak. 2 bedrooms each bungalow. A beautiful court and all sacrifice at $8,000 for quick sale. Terms. Income $1000 monthly and future growth, valuation of $30,000. Address A, box 483, TIMES BRANCH OFFICE.

FOR SALE — OVER 20 PER CENT. AT OLD rental, 40 per cent. at regular rents. Beautiful white enamel brick front, 12 apts. Bldg. 1911, fully equipped throughout. Westlake District. $25,000 $15,000 cash. A rare bargain. 62608.

FOR SALE—
4-flat building furnished, good location, S. W. Income $2300. Price $11,000. MR. TOBIAS, 416 Central Bldg. 13411.

FOR SALE—$17,000. OWNER, A 4-FLAT APARTMENT, 3 ROOMS EACH, AND A 5-ROOM COTTAGE IN REAR, UP TO DATE. 917 E. 41TH ST.

FOR SALE—HOW'S THIS? $9000, MODERN flats, 15 rooms, 8 disappearing beds, 4 garages. Lot 50x150; 007 rents only $108 month. RIGBY, 216 Douglas Bldg.

FOR SALE—CHOICE INCOME PROPERTY, $30,000 worth of $45,000; cor. lot 100x130, lost 10 alley; 4 7-room flats and 4 5-room flats. Income $3960 month. V. E. HENRY, 411 Investment Bldg. Broadway 7100.

FOR SALE—SNAP, 4-FLAT CEMENT BLDG. IN Sunset Wilshire, 6 rooms and bath each. $9000 or very close. Income $1296. $2,000 cash will carry it. CALL EARLY. 60935.

FOR SALE—$7000, BUYS MY EQUITY IN 6-unit Hollywood property. Rentals $125 per month. Mortgage $3000, 7 per cent. Inquire HEATH TILE TRIC SHOP, 1077 N. Western ave.

FOR SALE—
SACRIFICE—NICE MODERN DOUBLE BUNGALOW, well worth $7500 going for $5500. "This is a bargain." DILLON & ROGERS, 602 Hibernian Bldg. 62606.

FOR SALE—I OWN TWO 4-FLAT BUILDINGS IN good renting district. They need painting and some repairing. Income $30,000. I will take $24,000. Terms. Address F, box 112, TIMES OFFICE.

FOR SALE—BARGAIN FLAT!
Must take some money. Your cash my loss. Flat cost $25,000. Sell for $20,000. Terms. OWNER, Address F, box 222, TIMES OFFICE.

FOR SALE—BEAUTIFUL NEW CEMENT BUNGALOW court of eight bungalows. Lot 124 ft. frontage. Income $490 monthly. Price $55,000. Owner, WEST 5810.

INCOME PROPERTY— For Sale.

FOR SALE—WAREHOUSE PROPERTY, SANTA FE ave., $3000; leased for 2 years at $100 per mo. 672 L. W. HELLMAN BLDG. Bdwy. 2613.

FOR SALE—EXTREME SACRIFICE. SEE THIS 4-flat, 4212-214-216 E. Pico and submit offer. Must have money and quick action means a bargain. See EATON with JANSS INV. CO., 10545.

FOR SALE—$10,000, 8-ROOM, 2-STORY HOUSE, lot 75x200, for $3750. Can borrow $3500. Rent $55. MATHES, 305 Citizens' Bank Bldg.

FOR SALE—HANDSOME NEW CEMENT FLAT of five rooms each, on Harvard blvd., income $220 monthly. Owner, WEst 5810.

FOR SALE—WILSHIRE 4-FLAT BLDG. A. $8000. Income $140 monthly. Good buy. No agents. CALL 60665.

FOR SALE—8-ROOM HOUSE, 267 DOUGLAS ST., Pasadena.

FOR SALE—APT. HOUSE, LEASED 3 YEARS, $250 month, corner. SOUTH 602.

SUBURBAN PROPERTY— For Sale.

FOR SALE—

GLENDALE-BURBANK FOOTHILL ACRES.

Glendale-Burbank foothill acres are the most rapidly selling homesites in Los Angeles today. We have just closed out two tracts between 9th and 10th sts., Burbank, the one between 10th and 11th is being snapped up, and we have just opened the last—and highest—tract, right up against the hills. A very limited number of lots from ½ acre to 2 acres.

Views are glorious—soil is easily worked—restrictions are suited to the choice property—water, gas and electricity are available.

This is your one best chance to get the choicest home sites for business.

Burbank is up and coming—values are going up and up.

Prices from $600. Few terms and assistance to build. Salesman on the ground each day after 2 p.m. Tract office, 10th and Elmwood, Burbank. G. W. WILLIS with Irvine W. Biggar, 205 Union Oil Bldg. Main 1807.

FOR SALE—

CITY ACRE TRACTS.

Acre and half-acre tracts, high above the fog. Beautiful view of mountains. 6½ miles from 7th and Spring. 5c car fare. $500 and up. Price includes improved street and city water. Buy now, plant your trees and garden, raise chickens and save money. Call for information.

WESLEY ROBERTS CO.,
408 Union Oil Bldg.

FOR SALE—SAN FERNANDO VALLEY.

83 acres, choice loam soil, $375 per acre. 80 acres fine land, well located, $425 per acre. All under irrigation. 5 acres fruit and poultry, Sherman Way. 10 acres improved, fruit. Many other bargains.

LEMAY & REVIS,
320 Sherman Way, Van Nuys.
Phones Van Nuys 15 or 135.

FOR SALE—
ARCADIAN ACRES.

Fronting on Monrovia car line & Huntington blvd. Ideal for country homes and small tracts. Right among the orange groves. Wonderful mountain view. Best of soil and water conditions. Very accessible to Los Angeles. Office on tract.

P. D. COUGHRAN,
715 Van Nuys Bldg. 12819.

FOR SALE—
BEAUTIFUL RAMONA PARK.
Double Bungalow with Large Lot.

An artistic home among lovely tree-clad surroundings and charming home residences; outside appearance like single bungalow; one side has 5 rooms and bath; oak floors, fireplace and other conveniences; other side has 2 rooms and bath; excellent rental property; an ideal home for party wishing an income producing rent-paying property. See exclusive agent, Mr. Loftus, with JANSS INVESTMENT COMPANY, 404 Metropolitan Bldg. Phone 10645.

FOR SALE—FINE MODERN BUNGALOW IN BEAUTIFUL BRENTWOOD PARK, COMMANDING VIEWS OF CITY AND OCEAN. BRENTWOOD COUNTRY CLUB AND GOLF COURSES ADJACENT. 4 BEDROOMS, SUN PARLOR, BREAKFAST ROOM, PATIO, 2 EXTRA TOILETS AND LAVATORIES. SPACIOUS GROUNDS. ROSE GARDEN. $9000.
$950 CASH, BALANCE MR. METCALF
ANDREWS & GORDON. 57496.
HOLLYWOOD BLVD. AND LA BREA AVE.

FOR SALE—AN ELEGANT COUNTRY HOME ON blvd. 20 minutes' drive from Hollywood. 8-room house, 3 bedrooms, breakfast room, billiard room, tile bathroom, garage 2-story barn, chicken houses, corrals, etc. Large front and back yard; abundance of fruit and flowers. 2½ acres highest—tract, right up against the hills. Only a very limited number of lots from ½ acre to 2 acres.

Views are glorious—soil is easily worked—restrictions are suited to the choice property—water, gas and electricity are available.

This is your one best chance to get the choicest home sites for business.

Burbank is up and coming—values are going up and up.

Prices from $600. Few terms and assistance to build. Salesman on the ground each day after 2 p.m. Tract office, 10th and Elmwood, Burbank. G. W. WILLIS with Irvine W. Biggar, 205 Union Oil Bldg. Main 1807.

FOR SALE—

ORCHARD ACRES, $1500 UP.

Two miles from Hollywood, on Pacific Electric. Bearing walnuts, plums, apricots, cherries. Fine soil. Price $12,500. Terms.
F. C. WOOD & CO., 126 W. 3RD ST., Room 1. Phone 61553.
Agent for Col. J. B. Lankershim, owner.

FOR SALE—

11½A. WALNUTS, WHITTIER.

Paid 20 per cent. on $17,500, the price asked; fine building, near school, churches and car line; See Wood.

STERN REALTY CO.,
601-2-3 Haas Bldg. 63735.

FOR SALE—GENTLEMAN'S FOOTHILL HOME one hour from city, close to Foothill boulevard; wonderful location and views, many fine old oaks; also rare ornamental trees and shrubs, together with avocados, deciduous, citrus and nut trees; large California bungalow, all conveniences. Price $50,000. Address B, box 437, TIMES BRANCH OFFICE.

FOR SALE—IN ADDITION TO PLACES LISTED in this issue I have others from 1 to 20 acres improved and unimproved. All in and around Arcadia, Monrovia, Azusa. I reside. Good level land, $800 an acre, on paved road. Terms.
E. H. SCHWARZKOPF,
222 Story Bldg.
6th and Broadway.

FOR SALE—CHEAP, TWO SMALL DESIRABLE residences, 17 miles from Los Angeles, on S. P. steam railway, hourly auto service to city. Lots 50x150. Good homes on investment, or modest home to live in. Owner, 2127 Arapahoe st., Glassell Park. Phone Garfield 1.

FOR SALE—5 MOST CHARMING HOME IN beautiful Glendale with spacious grounds facing on two boulevards, lovely shade trees oleanders and palms surround it; fine fruit, shrubbery and flowers and a mansion with 9 bedrooms and every convenience, make a home worth having. $25,000. MISS L. D. MASON. Wil. 682.

FOR SALE—SEVERAL TEN AND TWENTY ACRE tracts of fine, deep, sandy loam soil, adjoining, in San Fernando Valley, between Zelzah and San Fernando, with sequoias near for shade. Close to Los Angeles. ELON L. BROWN, 709 Title Guarantee Bldg.

FOR SALE — "ARCADIAN ACRES." I RESIDE on the tract and can locate you on one of the desirable pieces. Close to car service gas, electricity. Superb sandy loam soil. Subdivision now selling.

R. H. SCHWARZKOPF,
Sixth and Broadway. 222 Story Bldg.

FOR SALE OR EXCHANGE—5 LOTS (1 ACRE,) 4-room cottage, 1 block of yellow car line, close in. Water and all city place. Near first hills. Very healthy. Convenient to churches and schools. Will sell whole or part. T. J. ADAMS, 4444 Hammel st., Los Angeles. Boyle 2726.

FOR SALE—BY OWNER, 27 1-4 ACRES NEAR Santa Ana, with small barn, garage and 5-room plastered house; price reasonable. Please address MISS LAURA M. PRATT, R.D. 3, box 10, Santa Ana, Cal.

FOR SALE—FINE 2½-ACRE POULTRY RANCH, near 8-room house, practically new; equipment, abundance of fruit, near Monrovia car line. Act quick if you want a worth-while place.

R. H. SCHWARZKOPF,
Sixth and Broadway. 222 Story Bldg.

FOR SALE—EXCEPTIONAL (5) ACRE PLACE, strictly modern bungalow, garage, barn, fine poultry equipment for 500 chickens, plenty fruit near Monrovia car line.

R. H. SCHWARZKOPF
Sixth and Broadway. 222 Story Bldg.

FOR SALE—I ACRE CHICKEN RANCH IN GARDENA; near grammar schools, with 5-room bungalow and garage. About 400 young laying hens; 75 fruiting and berries, $4250; one-half cash. RIDER, 5311 S. Vermont. Vermont 322. Evenings 20872.

FOR SALE—½ ACRE, 60x312, ON 99TH ST., near Vermont. Very productive, level soil excellent for truck farming; water, gas, electricity. Price $750. Half cash. OWNER, 417 Exchange Bldg.

FOR SALE—1 ACRE WITH 83 BEARING APple trees, all improvements, close to Pacific Electric way in South Gate Gardens. Call 617 BROADWAY CENTRAL BLDG., or phone 14817.

FOR SALE—3 ACRES IN CUDAHY, SOME IMprovements, $4500. F. CUMMING, 908 Judson Bldg.

FOR SALE—VERY COSY ACRE PLACE, GOOD assortment of fruit, nice small house. Good district near Monrovia car line.

R. H. SCHWARZKOPF
6th and Broadway. 222 Story Bldg.

FOR SALE—SNAP, 4-FLAT CEMENT BLDG. IN Sunset Wilshire, 6 rooms and bath each. $9000 or very close. Income $1296. $2,000 cash will carry it. CALL EARLY. 60935.

FOR SALE—$7000, BUYS MY EQUITY IN 6-unit Hollywood property. Rentals $125 per month. Mortgage $3000, 7 per cent. Inquire HEATH TILE TRIC SHOP, 1077 N. Western ave.

FOR SALE—
SACRIFICE—NICE MODERN DOUBLE BUNGALOW, well worth $7500 going for $5500. "This is a bargain." DILLON & ROGERS, 602 Hibernian Bldg. 62606.

FOR SALE—I OWN TWO 4-FLAT BUILDINGS IN good renting district. They need painting and some repairing. Income $30,000. I will take $24,000. Terms. Address F, box 112, TIMES OFFICE.

FOR SALE—BARGAIN FLAT!
Must take some money. Your cash my loss. Flat cost $25,000. Sell for $20,000. Terms. OWNER, Address F, box 222, TIMES OFFICE.

FOR SALE—BEAUTIFUL, NEW CEMENT BUNGAlow court of eight bungalows. Lot 124 ft. frontage. Income $490 monthly. Price $55,000. Owner, WEST 5810.

SUBURBAN PROPERTY— For Sale.

Alhambra.

FOR SALE—
6-room bungalow, full lot, fruit, block to Main st. car, center of town; cost owner terms $2000 in hard times; will take $2000 now, $650 down, $30 per month.

JOSEPH H. SMAILES COMPANY,
631 H. W. Hellman Bldg.
64241. Main 2262.

FOR SALE—NEAT 4-ROOM AND BATH BUNGAlow, perfect condition, garage, fruit, paved street, $2250, $360 cash. STEPHENS-HALEY REALTY CO., 1901W. Main st., Alhambra. Phone 336.

FOR SALE—IT'S BEAUTIFUL AND BEING OFfered to you for days, $4500. Most complete bungalow, 1124 ST. CHARLES TERRACE. 60x112 lot. Garage. This is for you to see. Phone 61382.

FOR SALE—2 NEWLY FINISHED CLEAN BUNgalows to go at only $1850 each for cash. Phone 61382. Must go $1950 on terms. See them. 464 N. MARGUERITA, 506 S. PALM.

FOR SALE—7 ROOMS, MODERN, CORNER LOT 100x150, Oranges, walnuts, fruit. Near school. Act quickly $6000. Terms. GARDNER, 64197, 417 Hibernian Bldg.

Huntington Park.

FOR SALE—A NICE 1 ACRE HOME, A JOE dandy, new 5-room modern bungalow, well furnished. 80 fruit trees. Good garage and outbuildings. Poultry and garden implements. Price only $5500. MR. JOHNSON, 337 S. Hill. Main 0657.

Inglewood.

FOR SALE — FOR INGLEWOOD PROPERTY OF all kinds, all sizes, and all prices, on all kinds of terms, see C. D. REED, 133 Market st. Phone Ing. 256.

San Fernando.

FOR SALE—10 ACRES FINEST SOIL, PLENTY of water, ideal location near foothills, 16 miles from Los Angeles. Will sell cheap and give terms. OWNER, 1034 Cit. Nat. Bk. Bldg. 66021.

Glendale.

FOR SALE—GOOD, SUBSTANTIAL, 8-ROOM BUNgalow, hardwood floors, built-in features, large cement porch, fruit and flowers, garage, large corner lot; well located in foothills of Glendale. Near car. Price reasonable. Would consider smaller bungalow in exchange, prefer Glendale. Owner, 1201 VIOLA AVE., Glendale, Cal. Phone Glendale 299-R.

FOR SALE—GLENDALE PROPERTY OF ALL kinds, all sizes and prices, on all kinds of terms. See R. D. GEORGE, with H. H. CUTTEN, 614 So. Spring st., Bdwy. 8420, Main 4100. Exchange. Glen. 450-W.

FOR SALE—6-ROOM MODERN BUNGALOW, GOOD basement, furnace, house wired for electric heaters, two lots 50x150; avocado and other fruit trees, S. E. GRANT, 1209 E. Lexington drive. Phone Glendale 972.

FOR SALE—$5000.
6-RM. ENGLISH COLONIAL, WHITE PLASTER BUNGALOW READY TO MOVE INTO. LARGE LOT, 50x225. DOUBLE CONCRETE GARAGE. CALL OWNER 567123.

FOR SALE—GLENDALE HOUSES, WELL LOcated, $2000 to $9000; some more. ROY D. KING, 757 Mer. bldg. Broadway 2206.

FOR SALE — ACRE AND 1-4 IN ORCHARD, make beautiful home. A great sacrifice. 1467 E. CALIFORNIA BLVD. Fair 1.

FOR RELIABLE INFORMATION REGARDING HOUSES, LOTS, LANDS, INSURANCE, SEE ME AT 117 S. BRAND BLVD. Glendale 1-2-3-4.

FOR SALE—BEAUTIFUL RESIDENCE, CLOSE IN, $6000 cash. WALKER JEWELRY CO., Glendale.

Ramona Acres

FOR SALE—FINEST HOME SITE IN ALL LOS Angeles environs; 25 minutes from Broadway. Variety 5-yr.-old bearing fruit trees, large garage on rear of acre. See CORLETT, 3025 Alhambra ave., Ramona Acres.

San Gabriel.

FOR SALE—2 AND 4-ACRE HOMESITES, ON Blvd. Close to city. 21168.

Van Nuys.

FOR SALE—
9 ACRES IN WALNUTS.
PLENTY OF IRRIGATING WATER.
WELL LOCATED.
MODERN 6-ROOM HOUSE.
FRED A. KELLOGG,
203 SHERMAN WAY.
PHONE VAN NUYS 141.

Lankershim.

FOR SALE—OR RENT, 70 ACRES, LANKERshim, 30 alfalfa. 1620 W. WASHINGTON.

South Pasadena and Oneonta Park.

FOR SALE—COMFORTABLE HOME, LARGE round, large closets, large lot. Tel. 35621 or call 1541 RAMONA AVE., South Pasadena.

BEACH PROPERTY— For Sale.

Manhattan Beach.

FOR SALE—FOUR BIG SOIL LOTS, OLD HOUSE and big barn, close to school, car and shops from new concrete fishing pier, handy to Standard Oil Co. Price $1400, terms. C. A. DAUGHERTY. Phone 4896. Marine ave., Manhattan Beach.

Hermosa Beach.

FOR SALE—$2500; NICE 4-ROOM PLASTERED cottage; hot water; stationary wash tub; bath; large lot close to ocean.

$4500—Beautiful 5-room cottage, plastered, bath, stationary wash tub, shower, garage, servants' room, close to car and ocean.

IRA HAGENBUCH,
88 Pier Ave., Sole Agent, Hermosa Beach.

FOR SALE—FIGURE TO BUY, TO BUILD, TO furnish. The Frances Apartments and rents obtainable $45 monthly after $1500 improvements this summer. Also Hermosa will grow. This centrally located property No. 69 Loma Court, with $6500. Including furniture complete. PHONE 61382, OWNER.

HARBOR PROPERTY— For Sale and Exchange. For Sale.

FOR SALE—3-STORY BLDG., CONTAINING 2 stores and 3 flats or will rent. See owner, C. AMELIA, 384 15th st., San Pedro.

For Exchange

FOR EXCHANGE—EQUITY IN NEW 4-ROOM Colonial bungalow, want auto, place now leased to Dec. 28, at $25 per mo. Address OWNER, 6586 22nd st., San Pedro.

COUNTRY PROPERTY— For Sale.

FOR SALE—ON ACCOUNT OF SETTLEMENT OF estate subject to confirmation of His Honor, the Judge of Superior Court of Santa Barbara County, California, 227-acre farm, 2¾ miles east of Lompoc, partly cultivated and for level highway (to be voted on soon.) 83 acres rich flat valley land, all farming and fine for walnuts, cherries, fruits, 92 acres good pasture, 2 acres growing and bearing fruit trees. Farming land will grow heavy crops, mustard seed, seed beans, potatoes, onions, and is considered choice for walnuts, cherries, apricots and peaches. Walnuts without irrigation, cherries bring highest price. Good 8-room house, 2 barns. Fenced and cross-fenced. Good drinking water. Lompoc is one of the richest farming districts in the State and famous for producing finest quality seeds, bringing extra high prices. Price $60,000, subject to highest bidder. Immediate possession. Would rent for $3000 cash. If interested write, telephone or telegraph that you are coming.

H. W. BECKER, Exclusive Agent,
Real Estate and General Farm Lands,
Lompoc, California.

FOR SALE—

A COUNTRY ESTATE.

Huntington Drive, one block east of Rose ave.

Motor out and personally inspect one of the most complete and desirable show places in California. Three and one-half acres of developed tropical gardens, planted in the most exquisite taste; beautiful rambling bungalow, modern in every particular, large rooms, tile baths, wonderful mountain view, Italy's Sunshine and shade, garage, large swimming pool, pergolas and fountains. Here is a chance to secure a place that you would enjoy and would be proud of. The owner desires to make an immediate sale. For particulars see

BLANKENHORN-HUNTER COMPANY,
210 E. Colorado st.
Pasadena, California.

FOR SALE—

IN YUCAIPA VALLEY.

10½ acres set to apple trees and other variety of deciduous fruits, trees now going on 6 years old, underground irrigation system, standpipe each tree row; one of the finest young orchards in the valley, a splendid opportunity for an investment of merit. $2000 will handle this.

10 acres set to apple trees, interset with peaches, half one year and half two years old; plenty family fruits, good house, barn, garage, and chicken houses, two acres in alfalfa; this can not be duplicated for the money. Price $4500, part cash, balance easy.

See KATZUNG & HIXSON, Exclusive Agents,
315½ S. Hill st. Bdwy. 5805.

FOR SALE—A BARGAIN—
360 acres, desert claim, fertile Imperial Valley, been leased two years, now coming under the water system, located in the fruitless fruit belt, almost level and ready to farm, offer $25 per acre, will take one-half in clear property, or near Los Angeles; balance cash. Write P. O. box 124, CALIPATRIA, Cal.

FOR SALE—YOU CAN'T BEAT IT.
40 acres sandy loam soil, abundance of cheap water; 5 acres in alfalfa, balance checked, ditched and almost ready to sow alfalfa; small house, well, outbuildings; two miles from Riverdale. Finest grape and dairy section in Fresno county. $1250 per acre; $1200 cash, balance in nine annual payments, 6 per cent. interest. Write owner, F. A. SAGETTETER, Riverdale, Fresno Co., Cal

FOR SALE—
17 acres, two blocks from El Centro city limits, with modern 5-room bungalow, garage, alfalfa, etc. The best buy you ever heard of, will make you $7500 profit if sold in lots, in a short time. Have also 80 acres adjoining city limits; some buy, believe me. ENGLEY, 633 El Centro, Cal.

FOR SALE—246-ACRE RANCH, A-1 WATER right, 2½ miles from Richvale; logo county, for information write J. S. BRAGG, Richvale, Cal.

COUNTRY PROPERTY— For Sale.

FOR SALE—

LAND
BETWEEN LOS ANGELES AND THE BEACH, WORTH $1000 AND $1250 PER ACRE AT FORCED SALE NOW ONLY $750 PER ACRE. MUST SELL QUICKLY.

I HAVE THE EXCLUSIVE AGENCY FOR A LARGE TRACT OF GARDEN LAND BETWEEN THE CITY AND THE BEACHES. MUCH OF IT LEASED TO JAPS FOR STRAWBERRIES AND VEGETABLES. LEVEL, RICH BLACK SOIL THAT WILL GROW ANYTHING. FOR MINUTES FROM LOS ANGELES AND ONLY 15 MINUTES FROM HERMOSA AND REDONDO BEACHES. ELECTRIC CAR LINE THROUGH THE TRACT AND JUST OFF PAVED BOULEVARD. ADJOINS A VERY PRETTY LITTLE TOWN WITH GOOD SCHOOLS, CHURCHES, STORES, ETC. SUBDIVIDED INTO CITY LOTS WITH CEMENT SIDEWALKS RIGHT TO THE LINE OF THIS TRACT.

THIS UNEQUALLED
FOR
HOME INVESTMENT SPECULATION

TO SELL QUICKLY

I AM AUTHORIZED TO ACCEPT THE RIDICULOUSLY LOW PRICE OF
$750 PER ACRE.
$750 PER ACRE.
IN LOTS OF 4, 5, 9, 20, 40 or 80 ACRES.

IF YOU KNOW VALUES
YOU WILL SEE AT A GLANCE THAT THIS IS A REAL SACRIFICE. COMPARE THE PRICE OF $750 PER ACRE WITH ANY OTHER LAND OFFERED BETWEEN THE CITY AND THE SEA, AND YOU WILL FIND THAT THIS IS FROM 25 TO 50 PER CENT. UNDERPRICED.

ANOTHER FEATURE.
PART OF THIS LAND IS SUBDIVIDED INTO HALF-ACRE LOTS WITH ROADS AND WATER IN, READY TO RETAIL AT ONCE. IT ALL GOES AT THE SAME PRICE, $750 PER ACRE IN TRACTS OF FROM FOUR ACRES UP.

YOU MUST HURRY
THIS IS THE FIRST OFFERING OF THIS TRACT AT THIS PRICE AND IT WILL ALL BE SOLD WITH A RUSH. EARLY BUYERS WILL GET THEIR CHOICE OF LOCATIONS. COME TO MY OFFICE AND I WILL TAKE YOU TO SEE THE LAND.

FRANK SIMMONDS,
514-517 LAUGHLIN BLDG., 315 S. BROADWAY.
Telephone 11958.

FOR SALE—

ALMOND ORCHARDS.
PLANTED BY
THE MISSION ALMOND ORCHARD CO.
OF PASO ROBLES, CAL.

OPENING SALE of our new SUBDIVISION of the choicest tracts of ALMOND LAND in PASO ROBLES district, located within a couple of city blocks of the main paved STATE HIGHWAY. Perfect soil, water, FROSTLESS, AND NO IRRIGATION, eliminating the big expense of an orchard.

$175 TO $250 PER ACRE.

On easy terms. We contract to plant your orchard for you and care for it, which covers all cost of selected trees, plowing, furrowing for the trees, planting, etc., for the first three months. We also contract to care for same at $20 per acre per year, enabling one to enjoy a handsome income without changing your residence.

$2000 TO $4000 A YEAR
INCOME on an ALMOND ORCHARD that should pay for itself within a few years. Call for our folder and further details.

MISSION ALMOND ORCHARD CO.
M. E. Weed, Sec., 221 Mercantile Place.
Near Sixth and Broadway,
Los Angeles, Cal.

FOR SALE—

10 ACRES FULL-BEARING
BUDDED WALNUTS.
GOOD IMPROVEMENTS. PLENTY WATER.
NET $2000 IN 1919.
The best buy in El Monte district.
AUSTIN & SMITH,
BLAKEMORE LAND CO.,
233 Van Nuys Bldg.
Phone 13059.

FOR SALE—

FRESNO LANDS, BEST IN WORLD.

Millions made every year by advance in price of lands. Most prosperous community in California. Fruits, vines, dairy farming and stock raising. Can locate you on any size tract where soil and water conditions are right.

A. M. JAMISON,
PHONE 61401. 312 Hollingsworth Bldg.

FOR SALE—BY OWNER.

CATTLE AND RANCHES.

1000 Hereford and Durham cows, good calf crop in sight. 100 2-yr. steers. Range ranch R. B. in 80. Cal. Cattle go with or without ranches. Range will carry 2500 head good feed. Have other large ranch and cattle outfits. Address A, box 391, TIMES BRANCH OFFICE.

FOR SALE—
10-acre income producing grove, 5 acres Mission olives, 5 acres Mission prunes, bond 1 years old; small house and barn, complete pumping plant, electric light and power, also Fordson tractor and gang plow. Exeter and Lindsay, on S.P. Railroad. Owner has 20 acres half mile distant, upon which he desires to build home; crop on trees goes to purchaser if taken at once. Grove in Al shape, and should be seen to be appreciated. Reasonable. Write owner direct. MAYNARD BAILEY, care California Associated Raisin Co., Fresno, Cal.

FOR SALE—

AT A BIG SACRIFICE.
THRIVING ARTICHOKE TRACT.
BEARING THIS YEAR.
Pretty Surroundings. Commercial Location.
ABUNDANCE OF WATER.
MUST SELL.
20 ACRES FOR $14,000.
MAIN 1752.

FOR SALE—

5000-ACRE STOCK RANCH.
Plenty water, fenced with fine buildings; fenced and cross-fenced. Price $300.000. Owner will consider good income business property. If suited, will take part cash.

D. K. THOMPSON,
119 E. Colorado st., Pasadena.

FOR SALE—

Beautiful California home, all modern conveniences, well furnished, 15 acres of land, improved, citrus groves, vineyard, Muscat grapes, splendid scenery.

Apply to J. B. DODDS, owner,
Escondido, Cal.
For special particulars, see A. E. HULL,
921 Citizens' Bank Bldg.,
Los Angeles.

FOR SALE—SACRIFICE.
Beautiful suburban estate of ten acres, located 25 minutes from Broadway, adjoining the foothills, Arcadia, way. 11-room residence with five master bedrooms and separate servants' quarters, also an extra 5-room residence in the grounds. Income from citrus trees maintains all expenses of property and is designed as an ideal home place. Terms can be arranged. No agents. Phone BAKER, Bdwy. 2230

FOR SALE—
PASO ROBLES ALMOND AND PRUNE LAND.
One man took off $4125 from 5 acres prunes last year; another $417.000 from 10 acres almonds in 14 years; no fertilizer, no irrigation; you can do as well. Write for booklet. Prices and terms to suit.

A. MANFORD BROWN,
Box 324,
Paso Robles, Cal

FOR EXCHANGE—80 ACRES BETWEEN El Centro and Imperial. Price $20,000. Also 120 acres three miles west of El Centro. Price $24,000. Want city lot, income for either or both in Los Angeles, Pasadena or Long Beach. B. F. HUNTINGTON, 229 E. 6th st. Phone 15005.

FOR SALE OR EXCHANGE.

Modern bungalow, 4 rooms, bath and screen porch, in city of Beaumont. Will sell for $2500. Mtg. $600, or trade equity of $1900 for Los Angeles lots. J. C. VAN, 2007 Mariposa st., Fresno, Cal.

FOR SALE—
10 ACRES OF APRICOT TREES.
Between 2 and 3 years old, excellent soil and climatic conditions. Beautiful place on boulevard.

Plenty of water. Price $5000.
PHONE MAIN 1152.

FOR SALE—BY MICHIGAN OWNER, NOW HERE short time for that purpose, improved and unimproved. Early Emperor Grape and Orange Land, on highway near Lemon Cove, Tulare county. Liberal contract to encourage development. Special offer. 40 acres, $6000. WILLIAM R. HATCH, Hotel Johnson, Visalia, Cal.

FOR SALE—
Dairy ranch, two good houses, barns and equipment for dairy. Fruit trees, chicken corrals. Close to car. Cows and route if desired. A good buy. Address E, box 119, TIMES OFFICE.

FOR SALE—A SNAP.
20 acres with good new bungalow, between Western and Vermont avenues, near Gardena. First class soil. Less than cost for quick sale. OWNER, 328 Central Bldg.

FOR SALE—WHY BUY MILES OUT? WE ARE selling acre and half-acre tracts inside of city limits, seven miles from 7th and Broadway, five cents fare. Call 408 UNION OIL BLDG., for full particulars.

FOR SALE OR EXCHANGE—700 ACRES BEAUtiful farm land with water; suitable for cotton. Located four miles north of Perris. Price $150 per acre. FRANK W. CAIN, owner, 1124 Title Insurance Bldg. Broadway 8578.

FOR SALE—$15,000 CASH.

280 acres of the richest delta land near Stockton, Cal., rented for $30 acre cash rental. Owner, F. E. LANE, 714 Market st., San Francisco.

FOR SALE—40 ACRES, IMPROVED, $400 ACRE, 1-4 mile to P.E., 3 miles east of Azusa; 4-room house, 2 barns; dumping plant; has all been in alfalfa; cement underground pipe. Terms PHONE 62176.

FOR SALE—IF SOLD AT ONCE WILL SACRIFICE my 40 acres at $125 per acre; near El Centro; cash or terms. Nw. 1-4 Tr. 132, sec. 2, T. 8, R. 13 E. Agents please. Ist HILDE M. FLEMING, Blythe, Cal., box 160.

COUNTRY PROPERTY— For Sale.

FOR SALE—

BYRON A. BEARCE,

FIG GARDENS.

The demand for these fig gardens has made probable an early shortage of nursery stock.

We cannot hope to plant but the limited holdings remaining of the present subdivision.

Our contract, carrying care and cultivation and marketing for five years, or ten years, and the certainty of fig crops, which are credited to the purchase price, is a great help to buyers, and assures the success of our undertaking.

You only pay a small portion of the purchase price, and then easy payments for a short period, the crops of your garden taking care of the balance of the obligation.

During five years of contract, your crops should pay out every dollar of cost of your Fig Garden.

At the end of your five years of contract, your Fig Garden is worth $2000.00 per acre, and has not cost you a cent.

Write up for the details of this splendid offer—California's greatest Land-Investment Opportunity.

BYRON A. BEARCE, FIG GARDENS,
878 Mills Building, San Francisco, California.

—or call upon our representative,
E. T. FISK, Fremont Hotel, Los Angeles.

FOR SALE — 40-ACRE ALFALFA RANCH, 20 acres now in alfalfa, balance cleared; 4-room house, barn, fenced with rabbit fence, plenty water, Antelope Valley, has to be sold before February 1; bargain at $7000. KLEMAN REALTY CO., 224 W. Ninth st. Pico 2782.

FOR SALE—A RARE BARGAIN. A COMPLETE 10-acre ranch, with house, barn, chicken corrals and houses, and own pumping plant. Two acres in apricots. Four miles from Hemet. Price $4000. It won't last long. H. F. HUNTINGTON, 229 E. 6th st. Phone 15005.

FOR SALE—SOUTHERN PACIFIC RAILROAD wheat and barley, $10 to $40. Terms 10 to 20 lands for alfalfa, dates, grain, fruits, nuts. Years. OFFICE LAND DEPT., 829 Story Bldg.

FOR SALE—A DIAMOND IN THE ROUGH—40 acres, VINE LANDS ONE-HALF MILE SOUTH EAST OF SAN ANTONIO, TEXAS.

OVER 1000 PRODUCING WELLS AND NOT A DRY HOLE IS THE RECORD OF THESE FIELDS.

THE ABOVE STATEMENT, WITH FAVORABLE REPORTS BY TWO OF THE BEST GEOLOGISTS OF TEXAS, SHOWS

Classified Liners.

REAL ESTATE—
Cash and Otherwise,
Lease, Sell or Exchange.

WANTED—TO PURCHASE

DUPLEX HOUSE, West or Northwest 2 blocks; have a desirable home to exchange; will pay the buyer, see Mr. Gilbert.

F. A. Wells & Mar...
Phone and Let Us Help You.
W. I. HOLLINGSWORTH & Co.
Hollingsworth Bldg.
Fifth and Hill sts.
16777.

WANTED—

Modern 5-room bungalow, West Adams or Arlington Heights. Prefer place near 23d st.; car line.

A. M. BONSALL,
Owner,
W. W. MINER & Co.
60478, 631 S. Spring St.

WANTED—CITY PROPERTY.

We have buyers for all classes of acreage and business property. It will be to your advantage to list your holdings with our City Property Department.

THOMAS D. CAMPBELL & CO.,
200 Washington Bldg., Third and Spring.

WANTED—

First class 6 or 7-room modern home; south Wilshire district. Will pay cash to $10,000. Call

Mr. Goodrich,
with CARROLL W. KIRBY, 504 Haas Bldg.

WANTED—5 TO 7-ROOM MODERN HOUSE; waiting. Call locally, any time. Phone 62174.

MR. SWIM,
with
HAILEY, HALL & CO.,
602-4-6 Citizens Bank Bldg.

WANTED—BUNGALOW NEAR TROOP CAR-line; must be modern and cheap. Will pay cash. Give full particulars. Will be out here in an automobile. Address owner, 1131 Terrace, city.

WANTED—WE WANT HOUSE AND HOME-BUYERS WAITING. CALL McCARTHY 53 WOODS WITH ROBERTS, MAGEE & CO., MARSH-STRONG BLDG. *70475.

WANTED—

ALL CASH FOR DOUBLE BUNGALOW.
I will pay spot cash for a double bungalow in a modern double bungalow in the neighborhood of Wilshire district. Must be cheap for cash. No commission expected. MR. WYMAN, BROADWAY 893.

WANTED—HOUSES AND FLATS IN WEST-lake and Hollywood, have buyers waiting; full description.

R. R. SWIM,
with
HAILEY-HALL & CO.
602-4-6 Citizens Bank Bldg.

WANTED—BUNGALOW SOUTHEAST OF $4500. Must have 3 bedrooms, or 2 and den; close to car; reasonably priced; must be in first-class condition and ready for client's waiting. Please see us at FARNSWORTH & BIRD, 1017 Hill. 61209.

WANTED—3 TO 10-ROOM HOUSE, well located in some building; have buyers waiting for home in need of repairs or location and price are right. All can be sold. 53858.

FOR EXCHANGE—9-ROOM, TWO-STORY brick, large lot, 2 bath, Westlake and Wilshire district; clear; price $16,000; will trade for $12000. 70775, 1475 Temple st.

WANTED—TO BUY 6 OR 7-ROOM FURNISHED bungalow, S.W. Have $250 cash, or per month if rent months, then cash. PICO 57064.

WANTED—TO PURCHASE, HOME IN WEST or West Adams district, $7000 to $10,000. A. M. BOND & CO., 631 S. Spring. 60478.

WANTED—TO BUY 5 OR 6-ROOM BUNGALOW; will pay $250 cash, balance $30 per month. Give full data. Address P. O. Box 1, Hollywood, Cal.

WE HAVE BUYERS WAITING FOR HOMES, all districts. We can sell your home quickly. GEO. CHRISTIAN & CO., 726-721 Black Building. Fin. 3054.

WANTED—MODERN 5 OR 6-ROOM BUNGALOW; furnished or unfurnished, with garage. No commissions. Owners only. Price $4500 furnished. Can pay $1500 cash.

WANTED—5 TO 7 ROOMS; MUST BE MODERN; will deposit $1000 cash; location, full particulars first letter. Address Box 454, Herald.

WANTED—FOR CASH, IMMEDIATELY, 5-room bungalow, nearly new, garage, finished. Bargain if sold at once. 1 WILSHIRE 2121, 501 S. Hill st.

WANTED—MODERN 5 OR 6-ROOM BUNGALOW, N. Garvanza. Must be cheap for cash. Owner, 2567 W. 22ND ST. Phone 20181.

WANTED—6 OR 7-ROOM MODERN HOUSE; must be cheap for cash. Address owner, 2004 Haas Bldg. Phone 63811.

WANTED—TO BUY AN 8-ROOM HOUSE in Pasadena, Hollywood or Los Angeles; must be modern and cheap for cash. Address owner, box 70, TIMES BRANCH OFFICE.

FOR EXCHANGE—WHAT HAVE YOU TO offer for modern bungalow at 5611 Gage and near Vermont?

WANTED—FOR CASH, BUNGALOW, 5 OR 6 rooms, in Hollywood, to $5000. Also lots in A. J. WARD, 322 Investment Bldg.

WANTED—TWO OR FIVE ROOMS, all on one floor, cheap house. 508 LISSNER BLDG.

WANTED—SMALL BUNGALOW FOR CASH; must be cheap. 1 WILSHIRE 2121.

WANTED—TO BUILD 6 DOUBLE BUNGALOWS on your lot, and have a home to offer some one, too, or build and sell for your own profit; will build and finance; if your lot is worth the money. TRACTOR, Wil. 3024.

Business Property.

WANTED—LARGE CORNER LOT OF STORE in Trade, Colorado street preferred, or Lamanda Park.

Income Property.

WANTED—

Income bargains.
Flats or Courts.
Our display advertising is bringing buyers for high-class income property.

TRY US.
R. C. GALE CO.
210 Citizens' Nat. Bank Bldg.
6408 Hollywood Blvd.

WANTED—

Just arrived and want a flat.
I want one that will please you.
Have $45,000 cash to invest.
Want a white plastered house in the best location and worth $7500 or more. Send full description. Address X, box 57, TIMES OFFICE.

WANTED—

DUPLEX HOUSE IN HOLLYWOOD.
Hollywood or Wilshire, not over $10,000; pay all cash; give full description. Address E, box 204, TIMES OFFICE.

WANTED—TO PURCHASE INCOME PROPERTY; all of $200,000. Must be a bargain and direct from owner. Address P. O. box 1, Hollywood, Cal.

WANTED—

I am looking for a good big 8 to 10-room court or flat. Cannot be too large. Must be cheap for cash. Write me fully, stating price. Address Z, box 1, TIMES OFFICE.

WANTED—TO BUY, 4-ROOM BUNGALOW; must be cheap for cash. Address P. O. box 1, Hollywood, Cal.

WANTED—HAVE CASH BUYER FOR 10 TO 20 flats. Will pay cash for anything."
R. R. SWIM,
with
HAILEY-HALL & CO.
602-4-6 Citizens Bank Bldg.

WANTED—FLATS FOR CASH.

AGENTS AND OWNERS, ATTENTION!
I will pay all cash for flats and courts. DO NOT want a room house. Call
H. L. CHILDS,
with
H. L. CHILDS REAL ESTATE CO.,
10718. 1033 Citizens Nat. Bank bldg

WHAT'S DOING TODAY.

Rotary Club meets at noon at 741 South Broadway.
Central W.C.T.U. meets in Temperance Temple at 2:30 p.m.
Woodcraft leagues hold entertainment at Hollywood High School tonight.
Sunday-school superintendents meet at University Methodist Episcopal Church at 2 p.m.
Song fest at City Club at noon.
Kentucky Society meets in Snead Hall, 934 West Ninth street, tonight.
Stanton Post, G.A.R., gives entertainment in Patriotic Hall tonight.
Mirza Admad Schrab speaks on "Capture of Jerusalem" at Blanchard Hall tonight.
John Sidney Braithwaite lectures on Christian Science tonight in sixth Church, East Forty-second and Wadsworth streets.
Sales force of Zellerbach Paper Company holds monthly dinner at City Club at 6:30 p.m.
Caledonia Club holds Robert Burns birthday celebration in Blanchard Hall tonight.
Los Angeles and Manual Arts high schools hold midwinter commencement exercises at their respective auditoriums tonight.
Southern California Rabbit and Pet Stock Association meets at 241 South Broadway.
Congregational Church Extension Society holds annual dinner at the First Congregational Church at 6 p.m.

AMUSEMENTS.

California—"Toby's Bow."
Majestic—Stock company in "The County Comes."
Hippodrome—Vaudeville.
Ile Luse—"A Girl Named Mary."
Rialto—"Everywoman."
Grauman's—"Behind the Door."
Orpheum—Vaudeville.
Alhambra—"Peaceful Jim."
Morosco—Stock company in "Civilian Clothes."
Burbank—Musical comedy.
Old san Gabriel Mission—"The Mission Play."
Pantages—Vaudeville.
Tally's—"Heart of the Hills."
Clune's Broadway—"What's Your Husband Doing?"
Kinema—"In Old Kentucky."
Miller's—"Should a Woman Tell?"
Palace—"The Pagan God."
Strongheart—"The Heart of Texas Ryan."
Garrick—"Women."
Superba—"Find Husbands."
Victory—"To Day She Paid."
Clune's Auditorium—"Pollyanna."
Mason—"Up to Mabel's Room."
Little Theater—"The Locked Chest."

THE WEATHER.

[Official Report.]

LOCAL OFFICE, U. S. WEATHER BUREAU, Los Angeles, Jan. 22.—[Reported by H. B. Hersey, Meteorologist.] At 5 o'clock a.m. the barometer registered 30.04; at 5 p.m., 30.02. Thermometer for the corresponding hours showed 53 deg. and 54 deg. Relative humidity, 5 a.m., 69 per cent.; 5 p.m., 54 per cent. Wind, 5 a.m., northeast, velocity 4 miles; 5 p.m., northeast, velocity 10 miles. Maximum temperature, 55 deg.; lowest, 51 deg. Rainfall for season, 4.79 inches; last season to date, 4.15 inches. Barometer reduced to sea level.

WEATHER CONDITIONS.—Rain has fallen in Oklahoma, Arkansas, the Lower Mississippi Valley and the Gulf and Middle and South Atlantic States during the past twenty-four hours. Light to moderate showers are reported in Northern California and this morning and cloudy, threatening weather in Southern California, but no rainfall of importance had occurred at time of observation. Unsettled weather conditions in this vicinity Friday, with probably occasional showers.

ORCHARD REPORTS.—Minimum and maximum temperatures from the orchards reported yesterday to the Los Angeles office of the U. S. Weather Bureau were as follows:

Stations	Max.	Min.
Bakersfield	62	42
Banta	61	47
Corona	67	47
El Cajon	64	45
Fullerton	66	45
Pasadena	64	45
Pomona	66	45
Redlands	66	45
Riverside	66	45
Santa Barbara	60	46
San Bernardino	69	47
San Fernando	64	44
Santa Ana	66	45

LOCAL FORECAST.

For Los Angeles and vicinity: Friday probably showers.

STATE FORECAST.

SAN FRANCISCO, Jan. 22.—San Francisco and vicinity, Southern California, Sacramento, Santa Clara and San Joaquin valleys: Friday probably showers; gentle southwesterly winds.

ARIZONA FORECAST.

WASHINGTON, Jan. 22.—Forecast for Arizona: Friday and Saturday local rain south, snow north portion; cooler Saturday.

TEMPERATURES.

	Max.	Min.		Max.	Min.
Abilene	32	24	Oklahoma	42	22
Boise	30	26	Phoenix	72	52
Boston	38	10	Pittsburgh	34	26
Buffalo	32	2	Portland, Or.	46	36
Chicago	32	14	Rapid City	42	20
Cincinnati	32	20	Red Bluff	54	44
Des Moines	26	6	Roseburg	44	38
Dodge City	32	14	Roswell	52	32
Duluth	22	4	St. Louis	30	24
Flagstaff	44	20	St. Paul	16	4
Fresno	56	36	Sacramento	52	40
Galveston	64	52	Salt Lake City	40	28
Havre	*10	*18	San Diego	58	52
Helena	30	4	San Francisco	54	46
Huron	—	—	St. Lois Obispo	56	42
Independence	—	32	Seattle	36	30
Kansas City	34	16	Spokane	36	14
Kansas City, Mo.	34	16	Tampa	82	62
Knoxville	46	30	Tonopah	46	34
Los Angeles	54	50	Tucson	70	46
Memphis	—	30	Washington	28	24
Modena	46	30	Winnemucca	42	34
Mt. Wilson	44	32	Winnipeg	4	*26
Needles	64	48	Yuma	68	50
New Orleans	58	44			
New York	38	16	—Below zero.		
North Head	38	28			

THE CITY AND ENVIRONS.

For Rotarians.

A meeting of the Rotary Club will be held at noon today at 741 South Broadway.

In Sycamore Grove.

Members of the Idaho Society are planning a picnic for tomorrow in Sycamore Grove.

W.C.T.U. to Meet.

A meeting of the Central W.C.T.U. will be held at 2:30 p.m. today in Temperance Temple.

For New Officers.

Bartlett-Logan W.R.C. will hold a reception for the newly-elected officers of the corps and post in Patriotic Hall tomorrow evening.

For Woodcraft Leaguers.

Chief Big Tree, a real Indian of the Sioux tribe, will assist the small boys of Woodcraft Leagues at their benefit entertainment at the Hollywood High School tonight. The entertainment is a feature of the $3000 campaign which the lads will wage beginning tomorrow for the purpose of raising funds for a permanent camp-site. An Indian sketch given by Mrs. Dark Cloud and a band of Indians will be included in tonights' entertainment. Tomorrow the Woodcraft League will hold a tag day in Los Angeles and Hollywood.

FOR PORT LIGHTING.

A new petition was filed with the City Council, yesterday, for the ornamental lighting of Seventh street, San Pedro, between Beacon street and Pacific avenue, and was referred to the City Engineer for checking the frontage represented on the petition.

BUSINESS BREVITIES.

[Advertising.]

Seven hundred and fifty Knicker Suits specially reduced Friday and Saturday. All new models taken from our Fall stock—seasonable weights—cheviots, cassimeres, unfinished worsteds. Single and double-breasted, belts all around—a few without belts, some with waist line. Boys' Overcoats at same reduced prices as Knicker Suits. Harris & Frank, Spring, north of Fifth.

Madam Dressmaker, $5 down and a small monthly payment buys you a New Home portable electric sewing machine. See J. C. Rendler, Pres. So. Cal. Electric Co., 625 So. Main. Phone Main 7325.

The world is still going on and we are making clothes for men by the ton. Jas. W. Hackett, Alexandria Hotel, 519 S. Spring.

The Times Branch Office, 619 S. Spring st. Advertisements and subscriptions taken. Telephones Pico 700, 10331.

Diamond loans. Kusel, Stimson Bldg.

Have the best. Steckel pictures.

THE NEW.

IN STORES AND HOMES.

NOVELTIES, IDEAS AND PRACTICAL SUGGESTIONS.

By Olive Gray.

Up-to-datest:

A new romper for the girl of from 1 to 4 years of age is made from washable corduroy in charming colors, blue, rose, lilac, yellow—with the slightly fulled trousers and a top garment cut somewhat on the lines of the Chinese mandarin coat. These suits are finished with button-holing along the edges and the coats have clever little pockets, also outlined in button-hole stitch of a contrasting color—usually black.

The new sports sweaters have contrasting collars, built upon the lines of the stole. Some are in soft shades of blue, or rose, and knitted in a stitch quite different from the body of the garment, some have inwoven flowers on the order of a self-brocade; others come out in bold contrasts, such as black, on yellow, yellow on brown. In many instances the ends of the collars are fringed, adding still further to the scarf-like effect.

Now is the Time to Buy.

New laces, for the spring underwear and for fancy work. Sales prices emphasize the arrival of these interesting laces, just now.

New Milan hemp shapes, for the first spring hats. Easily trimmed at home, these new shapes lend a refreshing air to the wintry costume before the newer wardrobe has been accomplished.

Silver lace flouncings which are on sale at bargain prices, furnish the wanted note, in touching up the evening gown which may thus be made to last out the season.

Warmth for Less.

Outing flannel of excellent quality at a price quite reduced below usual, means a saving on the garments for sleeping warmth, which the season still requires and will require for months to come, especially for children. Ten or 15 cents saved upon a yard of material, here and there, makes up the "muckle" of proverbial Scotch economy.

Helping Strangers.

I have resolved to make an effort to especially equip myself to assist strangers within our gates! Almost every day, and sometimes several times a day, I am asked on the streets the whereabouts of some building, or the direction of some establishment; and often am ashamed of my ignorance, since I rather think I know Los Angeles. Realizing how much it means to strangers to be accurately informed, I have decided to make myself acquainted, to the best of my ability, in order to help. Suppose we all do this. Would it not give an excellent impression of our beloved city?

Touching Up the Home.

Evelyn and Bobbie are always doing something to their delightful little home, to add some touch which no one else would have thought of giving. I had not observed the need for anything in that charming bungalow; but when I visited there recently, I at once remarked an improvement. New lighting fixtures! Attracted to them at once, and remarking upon their beauty, I could scarcely wait until time to light up! I mean, of course, to light up the electrics. When these sprang into glow, I felt that—whatever had been paid for the new addends to the rooms — it was worth while. There were new and lovely bronze wall brackets, with dainty candle effects, candle chandeliers and several pretty sconces. "If you are thinking about extravagance, in this connection," said Evelyn, as my admiring gaze rested upon the improvements, "you may bury that thought; for we got these all at real bargain prices! Do you remember reading about a sale of fixtures?" It was in your pet paper." Of course I did. And when Evelyn told me of her savings and I again noted the improvement, I thought her the wisest of house owners; for I can think of nothing which could have wrought so beneficial a change in the home.

Tasseled.

One of the newest veils is finished at the lower edge with silken tassels of a shade to match. Tassels, in fact, invade nearly every domain of feminine attire. One of the handsome wraps, recently shown at an exclusive apparel shop, was of black duvetyne, cut in cape shape, with a deep fringe supplementing the length of the garment.

Men's Shirt Sale.

Even men like bargains, when those bargains relate to their own garments and price means no lowering of quality. That is why so many are buying in that basement store where quality is higher than location, and price lower, on shirts of popular cotton materials. Cut and make are of equal quality, too.

New Laces Less.

New laces always smack of spring. Seldom do these come during a sale, but that is the case just now, during that great Annual Clearance. And the laces are swept right along with the tide and are selling at bargain prices.

Prime Pumps.

Pumps, prime in quality, excellent in cut and priced low because of imperfections so slight as to be quite unnoticeable, are on sale this week. If you do not know how popular pumps are, this season—where are your eyes?

Scrapping with Lace.

Just now, when there is a positive craze for real lace and fine embroidery upon linen or batiste, if you chance to find, in the scrap bag some bits of either or both or all, just make a paper pattern, sew these bits together and make yourself a handsome collar to wear with coat or dress. Such a bit of piecework savors of nothing so much as opulence—since such collars are prime choice with Madame la Mode.

Meatless Cutlets.

When appetite is light, or when the meat market seems far away, the following cutlets for dinner will be found convenient and satisfying: Two cups fine breadcrumbs, one grated onion, one-half cup grated cheese (quite dry,) one teaspoon salt, one-half teaspoon pepper. Mix, cook slowly until cheese melts and then turn on a platter to cool. Set in ice box. Mold by forming into cutlets and then dip in beaten egg, then in dry flour and fry until a golden brown. Serve with either tomato sauce or with white sauce into which fine herbs have been chopped.

With La Mode's Approval.

Most black evening gowns are of satin or of velvet.

Bathing suits for the South are knitted.

Colored blouses are worn with the coat suit.

Venise lace is favored on handkerchiefs.

Beige duvetyne is combined with nutria fur.

Rainbow scarfs in four colors are back again.

Black Spanish lace is having a great vogue.

Yellow and blue are used much in combination.

Black chantilly is draped over cloth of gold.

The new collars are small high turnover affairs.

Caps are made of moleskin, baby lamb and nutria.

Net trimmed with wide bands of fur is a novel idea.

Satin is a popular material for the afternoon gown.

Sports clothes run the entire gamut of tan colors.

Jabots and frills of lace are much used on dark frocks.

There is an extravagant use of embroidery just now.

Negligees have flounces of lace reaching to the waist.

There seems no end to the popularity of beaded bags.

Suits especially feature the string belt and the fur collar.

Jade and black are combined in the hats for the South.

PRICES OF POTATOES BLAMED ON WEATHER.

COLD SUMMER LARGE FACTOR, SAYS TUBER "KING" AT FEDERAL HEARING.

Cold last summer, that cut the output of potatoes in some regions, and the scarcity and unreliability of labor were major factors among those leading to the present high price of potatoes, according to George Shima of Pomona, the Japanese "potato king," who testified yesterday at a meeting here of the Federal Fair Price Committee.

Mr. Shima stated that the 1919 production of his lands was 300,000 sacks of tubers and that California consumes 2,000,000 sacks a year. His own crop had, in his opinion, but little effect on the general market.

P. M. Young of Young's Market Company also testified, advocating a general return to war-time gardening activities and declaring that the city should sell water at reduced rates for vegetable garden irrigation.

Special Agents Hall and Bone of the Department of Justice submitted figures showing that local dealers are paying $5 per 100 pounds for potatoes and are selling at $7.50 per 100.

It was brought out at the hearing that agitation in regard to potato buying, carried on here by housewives during the past week, has weakened the market.

Data submitted by Special Agent Holman of the Department of Justice indicated that there has been no profiteering in the sale of briquettes in this market.

DROWNED IN VAT.

Employee of Packing House Falls to Death in Draining Tub.

Albert Morales, 35 years of age, a laborer employed by Wilson & Company at 100 Lyons street, lost his life yesterday when he fell into a draining vat on the main floor of the packing house. Morales was drowned some time before his body was discovered. Police authorities who made an investigation of the death were unable to learn the man's address. The body is at the Farris undertaking parlors.

CALLS PARKS DISGRACE.

Severe criticism of the condition of the city parks was voiced in a communication which John G. Zobelein sent to the City Council yesterday. He declared the parks are a disgrace to the city, whereas they should be one of the big attractions to tourists and citizens, and stated that trees and shrubbery are dying for want of water and care, particularly in Exposition Park. The communication was sent by the Council to the Park Commission.

OLD-TIME COLD CURE—DRINK TEA!

Get a small package of Hamburg Breast Tea at any pharmacy. Take a tablespoonful of this hamburg tea, put a cup of boiling water upon it, pour through a sieve and drink a teacupful at any time. It is the most effective way to break a cold and cure grip, as it opens the pores, relieving congestion. Also loosens the bowels, thus breaking a cold at once.

It is inexpensive and entirely vegetable, therefore harmless.—[Advertisement.

FURNITURE

that you wish to trade for NEW? See our Exchange Department.

FOLEY'S

648 So. Main St. Phone 13615

Designers and Builders of Distinctive Homes

Stanton, Reed and Hibbard

Architecture, Engineering Construction, 832 Metropolitan Building, Los Angeles, Cal.

The jewelry store visitors to California always enjoy

Brock and Company,

"The House of Perfect Diamonds."

437-439-441 Broadway,

The Exclusive Specialty House for Feminine Apparel" Garments of Style, Quality, Popular Prices

Myer Siegel & Co.

443-445-447 Broadway

Silk Envelope Chemises

Special, $3.95

The very daintiest of designs, that one could possibly imagine, will be found in this assortment of charming styles developed in crepe de chine or satin. In models to suit every fancy, whether tailored or trimmed. Excellent values.

(Third Floor)

FURS: remodeled, repaired and made to order in our own workroom.

Garments of Style, Quality, Popular Prices The Exclusive Specialty House for Feminine Apparel"

"THE BOYS' SHOP"

UNDERPRICED

PARENTS WHO ARE LOOKING FOR VALUES IN BOYS' SUITS AT POPULAR PRICES, WILL BE INTERESTED IN THE ASSORTMENTS OFFERED BY THE BOYS' SHOP AT $8.50—$10.00—$12.50—$15.00. THESE SUITS ARE UNDERPRICED FOR THE REASON THAT THEIR PRESENT PRICES ARE BASED UPON ACTUAL COST AT THE TIME OF THEIR PURCHASE MANY MONTHS AGO. THE ASSORTMENT AT EACH PRICE IS LIMITED, BUT A SPLENDID SELECTION IN ALL.

"Desmond's"

SPRING NEAR SIXTH

Cotton Seed

FOR SALE—Pure Durango Cotton Seed grown in San Joaquin Valley, California, from this year's crop. Staple one and one-quarter inch. Brought growers sixty cents per pound for lint. Have limited amount only to offer.

CALIFORNIA PRODUCTS COMPANY

FRESNO, CALIFORNIA

INSTALL A RUUD HEATER

And enjoy a perfect hot water service

Sold for the past sixteen years by

Otto Neisser

745 So. Bdwy. Third Floor Tel. 61970

$15 WATCHES MONTGOMERY BROS. Jewelers 4th and Broadway

BARTLETT MUSIC CO.

410 WEST SEVENTH STREET

—TEETH $5.00—

Best Set None better, no matter how much you pay, including your choice of BEST material. Double suction natural gums, horseshoe plate, and GUARANTEED 10 years $7.00

My Extremely Low Prices

Best Set of Teeth	$7.00
Gold Crowns (22 karat)	$4.00
Bridge Work (22 karat)	$4.00
Porcelain Crowns	$4.00
Gold Fillings (Best)	$1.00 up
Gold Inlays (Best)	$1.00 up
Synthetic Porcelain Fillings	$1.00 up
Silver Fillings (Best)	50c up
Cement Fillings (Best)	50c up
Teeth Treated	$50
Nerve Removed (Painless)	$1.00
Teeth Extracted (Painless)	50c

No charge for Painless Extraction and Cleaning, when other work is contracted for.

X-Ray DIAGNOSIS

Old gold is valuable. I pay cash or allow you full value for it on dental work.

LIBERTY BONDS ACCEPTED

NOT A DENTAL PARLOR. A private, high-class, up-to-date, SANITARY dental office, with sterilized instruments and gentlemanly operators whom you will not be ashamed to recommend to your friends.

EXAMINATIONS FREE.

Hours 8:30 to 6:00; Sunday, 9 to 12.

DR. FAIRFIELD

300 to 305 Pantages Theater Bldg. 630 South Broadway. Phone 62580

"A Shade the Best"

The Blind Man

Manufacturers of

DAMASK Window Shades

Established 1891

E. H. ELKELES

109 W. 9th St. 62795

Old Shades Repaired

Beautiful

LAGUNA BEACH

Different

Home sites by the sea and mountains.

"Distinctly picturesque" lots and frostless acres overlooking the ocean on high bluffs.

The coming coast blvd. will place Laguna Beach in her proper place as the most unique and beautiful beach. Call 65883.

LAGUNA BEACH INVESTMENT CO.

565 I. W. Hellman Bldg.

For Photos and Particulars.

DRS. SHORES & SHORES

THE RELIABLE SPECIALISTS FOR MEN AND WOMEN

When you tell your troubles to a doctor you want to know WHO HE IS and that he is reliable and will treat you absolutely on the square. Look at Drs. Shores' record of 26 YEARS OF CONTINUOUS SUCCESS AS SPECIALISTS. Do not invite permanent invalidism by neglect, but come and see if and how you can be cured or benefited. Consultation FREE. Modern offices, low rates, up-to-date treatment, electricity, etc. Our Specialties: Catarrh, Deafness, Coughs, Head Noises, Asthma, Hay Fever, Rheumatism, Bright's Disease, Diabetes, Insomnia, Piles, Goitre, Consumption, Epilepsy, Eczema and other Chronic Diseases of the Nerves, Skin, Blood, Stomach, Bowels, Heart, Lungs, Bladder, Kidneys and Liver. Call or write. 603-5 Lissner Bldg., 524 S. Spring St., Los Angeles. Hours: 9 to 4; Evenings, 7 to 8; Sundays, 10-12.

Dancing

Lessons in Strictly Private Studio

TO-NIGHT 12¢

OPEN ALL DAY TILL MIDNIGHT

No Appointment Necessary

Go Where You Can Learn

Beginners Taught

Strictly Individual Teachers

MR. WAL WILSON

Expert Teachers from Wilson's Dancing Academy NEW YORK

417 W 5th St Phone Bet Hill and Olive 62970

For the display advertising of the members of the L. A. Auctioneers' Association, see page 4, part 1, today's Times.

Hoyt's

THE DOUGHNUT KING

CAFETERIA AND FOUNTAIN LUNCH. Hoyt's Famous Pies, Doughnuts, Cookies for sale at bakery counter, fresh daily. 422 South Broadway

D. BONOFF

FURRIER

LATEST FUR FASHIONS

New Location

839 S. BROADWAY. Phone 12813

The Tale of a Tailoring Sale

Men are buying several suits at a time at the Closing Out Sale of Brauer's. Everything goes at Big Reductions. Tailoring and finish on every garment as carefully done as at the former prices.

Suits and Overcoats To-Your-Measure $39, $49, $59, $69

At Brauer's

"Tailors to Men Who Know"

ONE STORE ONLY

345-347 S. SPRING ST.

VITAL RECORD.

MARRIAGE LICENSES.

The following marriage licenses were issued yesterday. Name and age given.

AGUILAR—GUTTAN, Samuel Aguilar, 23; Donaciano Guitan, 18.
BALDWIN — THOMPSON, Thomas Baldwin, 18; Vivian Thompson, 17.
BOWLES—BEESON, William M. Bowles, 33; Alice M. Beeson, 19.
BRAMEL—BANK, Homer A. Bramel, 26; Lida A. Bank, 22.
BROWN—TATE, Clarence E. Brown, 25; Cruzie A. Tate, 24.
CAMPOS—LIMO, Jesus Campos, 22; Antonia Limo, 18.
CARNER — LEIBENGOOD, James F. Carner, 26; Edna M. Leibengood, 23.
CLARK—MOOR, Robert R. Clark, 28; Nannie B. Moor, 26.
CROSSMAN — SHARPE, Jacob D. Crossman, 23; Pauline Sharpe, 21.
EDWARDS—WRIGHT, Thomas Edwards, 36; Sarah W. Wright, 33.
GARCIA—CORDERO, Pablo A. Garcia, 29; Maria Cordero, 23.
GORMLY—KELLY, Vance I. Gormly, 27; Helen M. Kelly, 25.
GRACEVICA — WOJCIECHOOSKA, Bolislow Gracevica, 26; Josefa Wojciechooska, 23.
HALL—SAVAGEAU, J. Robert Hall, 28; Elizabeth Savageau, 22.
HARRISON—AYRES, George H. Harrison, 24; Nellie Bernice Ayres, 21.
HODGES — MacDONALD, Ralph D. Hodges, 23; Viola A. MacDonald, 20.
HOUSE—STUDLEY, Beverly W. House, 32; Ora Studley, 40.
KERSBERG—JORDAN, Nicholas J. Kersberg, 21; Alma P. Jordan, 17.
LOTT—KIEFER, Robert G. Lott, 21; Katie Kiefer, 18.
MATSUHIRA — ENDO, Shigeharo Matsuhira, 33; Kiyoe Endo, 27.
MONTGOMERY—BANKS, Nelson L. Montgomery, 48; Lois Banks, 38.
MORENO—EDDY, Marcos E. Moreno, 22; Mamie L. Eddy, 18.
NUNEZ—FLORES, Jose C. Nunez, 21; Guadalupe Flores, 20.
PIGNET—BEEBE, Ronald A. Pignet, 21; Ellen M. Beebe, 18.
REAGAN — WYNDHAM, William N. Reagan, 25; Clara Wyndham, 24.
REIS — POOLE, Joseph A. Reis, 25; Frances L. Poole, 22.
ROMERO—WARD, Joe S. Romero, 29; Irene V. Ward, 18.
ROSENTHAL—SAXTON, Charles Rosenthal, 35; Adaline Saxton, 30.
SCOTT—McKINSEY, Otis Scott, 45; Lena McKinsey, 38.
SILVERTHORN—WIGGINS, Vernon C. Silverthorn, 22; Jane T. Wiggins, 22.
TALBOTT—LANE, George F. Talbott, 25; Mary A. Lane, 25.
WHIPPLE — VEIT, Harry L. Whipple, 32; Ida Veit, 28.
WHITE—JONES, Otis White, 25; Mary Jones, 26.
WHYTE—DAVIS, William H. Whyte, 41; Nettie Davis, 41.
WILSON—ROSE, Algernon H. Wilson, 20; Marcedes Rose, 17.

BIRTHS.

Names, sex, place and date of birth.

ALBRIGHT, Mr. and Mrs. Floyd, Daughter, 5329 West Twenty-sixth street, January 20.
ALDRICH, Mr. and Mrs. Melvin, Boy, Los Angeles Harbor, January 19.
ALLINGHAM, Mr. and Mrs. John, Boy, 1167½ East Fifty-fifth street, January 20.
BAKER, Mr. and Mrs. Leon, Daughter, Angeles Mesa Hospital, January 19.
BENNETT, Mr. and Mrs. Norbert, Boy, 1044 West Seventy-eighth street, January 20.
BENSON, Mr. and Mrs. Alexander, Daughter, California Hospital, January 20.
BONIN, Mr. and Mrs. Charles, Daughter, Maternity Cottage, January 20.
BRADWOOD, Mr. and Mrs. James, Daughter, 1353 West Thirty-seventh street, January 20.
BUTT, Mr. and Mrs. Rex, Boy, 3100 Raymond avenue, January 19.
CHESTER, Mr. and Mrs. Albert, Daughter, Methodist Hospital, January 19.
DAWSON, Mrs. Enid, Mrs. Dawson, Daughter, Pasadena Hospital, January 19.
DEARING, Mr. and Mrs. Charles, Daughter, 2922 Trinity street, January 22.
ELLIOTT, Mr. and Mrs. Archibald, Daughter, Los Angeles Harbor, January 15.
ELY, Mr. and Mrs. Aaron, Boy, Angeles Hospital, January 17.
EUBER, Mr. and Mrs. Frederick, Boy, Van Nuys, January 17.
FORBES, Mr. and Mrs. Frederick, Boy, Pasadena Hospital, January 17.
GRIFFIS, Mr. and Mrs. William, Daughter, Methodist Hospital, January 19.
GROSSMAN, Mr. and Mrs. Frank, Daughter, Methodist Hospital, January 17.
HALL, Mr. and Mrs. Wilford, Daughter, Good Samaritan Hospital, January 20.
HARTMAN, Mr. and Mrs. Howard, Daughter, California Hospital, January 20.
JENKINS, Mr. and Mrs. Ernest, Daughter, 626 North Virgil street, January 9.
KARBER, Mr. and Mrs. Ulrich, Daughter, St. Vincent's Hospital, January 20.
LANDON, Mr. and Mrs. William, Boy, Good Samaritan Hospital, January 20.
LEBRETTS, Mr. and Mrs. John, Boy, 5410 Gramercy place, January 19.
LILLY, Mr. and Mrs. Joseph, Daughter, 702 East Forty-seventh street, January 20.
LONG, Mr. and Mrs. Otis, Daughter, County Hospital, January 20.
LUQUER, Mr. and Mrs. Frank, Daughter, Methodist Hospital, January 19.
MACHADO, Mr. and Mrs. John, Daughter, Wilmington, January 10.
McCOLLUM, Mr. and Mrs. Giles, Boy, St. Vincent's Hospital, January 20.
MILLER, Mr. and Mrs. Henry, Boy, Clara Barton Hospital, January 19.
PADILLESONS, Mr. and Mrs. Oliver, Daughter, Methodist Hospital, January 18.
PARKS, Mr. and Mrs. Herbert, Daughter, Los Angeles Harbor, January 17.
PUGH, Mr. and Mrs. Edmund, Boy, Methodist Hospital, January 18.
RANGE, Mr. and Mrs. Harry, Daughter, Methodist Hospital, January 20.
RESSOM, Mr. and Mrs. Walter, Boy, 3074½ Cambria avenue, January 18.
RICE, Mr. and Mrs. Elmer, Daughter, Good Samaritan Hospital, January 19.
ROBINSON, Mr. and Mrs. Dan, Jr., Daughter, Los Angeles Harbor, January 19.
ROBINSON, Mr. and Mrs. Richard, Boy, Maternity Cottage, January 19.
RUBIN, Mr. and Mrs. David, Boy, Maternity Cottage, January 20.
SAATHOFF, Mr. and Mrs. Albert, Daughter, 630 East Forty-seventh street, January 18.
SAUNDERS, Mr. and Mrs. Ralph, Boy, 6207 Monta avenue, January 20.
SMITH, Mr. and Mrs. Leonard, Boy, Methodist Hospital, January 20.
SWAN, Mr. and Mrs. Roy, Boy, 820 Ramona street, January 20.
TEEL, Mr. and Mrs. Roy, Daughter, Private Home Hospital, January 16.
WHITNEY, Mr. and Mrs. Harold, Boy, Maternity Cottage, January 19.
WIBIN, Mr. and Mrs. Andrew, Boy, Los Angeles Harbor, January 19.
WILSON, Mr. and Mrs. Frank, Daughter, County Hospital, January 20.

DIVORCE SUITS FILED.

BOTLAN, Elizabeth B. against Eugene A.
CAMPBELL, J. H. against Jessie.
DAWSON, Perry F. against Douglas.
DIVIT, Clara B. against Asbury J.
FARNSWORTH, Merian V. against Leigh L.
GIBSON, Anna against John E.
GIBSON, Bessie N. against Alfred W.
GRIGGS, John against Ella.
JACKSON, Velora against H. B.
LPPTSE, Rose E. against James C.
MILTON, Robert S. against Francis.
MILLETT, Arthur N. against Nova G.
MORRIS, Louie s against Ralph E.
MUMFORD, Orpha B. against Gaddy S.
SHILLRIE, Mary against John P.
THEIMAN, Hans F. against Alfred.
WESTERHALS, Ruth E. against George.

DIVORCE DECREES GRANTED.

BITTANCOURT, Edith from L. A.
DE HOOG, C. B. from Catharine.
HIGH, E. H. from Maude.
HUDSON, Arnold from H. H.
LEONARD, W. C. from Romola.
KENNARD, May J. from J. J.

OFFICIAL DEATH LIST.

Name and place of death—	Age.	Date.
CARPENTER, John, Los Angeles	79	Jan. 20
DEETS, Homer, Los Angeles	67	Jan. 20
GERMAIN, Anna, Los Angeles	52	Jan. 20
GUY, Mamie, Los Angeles	39	Jan. 21
HOLLYWOOD, David, Los Angeles	40	Jan. 19
HOWLETT, Henry, Los Angeles	64	Jan. 19

VOL. XXXIX.

AUTO USED AS BAR, IS CHARG

Supervisors Push Inquiry Cline Ouster Case.

Pie and Jail "Boarder" Gra Alleged by Accusers.

Sheriff Stoutly Denies Al Consul Hill Silent.

Accusations that county automo[biles] working out of the Sheriff's o[ffice] have been used as traveling ba[r] rooms to deliver cases of whisky [to] friends of Sheriff John C. Cline, tha[t] ramifications of graft reac[h] even to the pies at the County Jai[l] alone, it is said, are sold to hungr[y] prisoners at 5 cents a cut, and tha[t] the Sheriff is making at least $1[0] a week out of the so-called "board[er]" at the jail, who pay $5 a wee[k] for extra meals, were among "th[e] chief charges yesterday of the in[-] vestigation being conducted by the County Supervisors into the conduc[t] of the Sheriff's office. The results o[f] the investigation, it is expected, wil[l] be made public in their entirety a[t] a hearing on the ouster proceed[-] ings before Judge Monroe on Janu[-] ary 28.

Friends of both the Supervisors and the Sheriff, who deplore the present trouble between the two, declare that while the Sheriff may be old-fashioned in his methods of running the office, and while he may have been tactless in his relations with the county concerning the book-keeping of the office, he is honest, and that the court trial will prove this. In the meantime County Counsel J. J. Hill, who "started something" when he filed the ouster proceedings against the Sheriff, said: "There is nothing new in the situation. It would be a pathetical for me to give out anything more than is contained in the complaint, as the newspaper is the place in which to try the case. When the trial comes the facts will be known."

The pie graft charged by the investigators relates to the pies which are delivered every day at the jail, and said to prisoners who receive heavy jail fare and who long for the pie-selling privilege is one of the long-standing perquisites of

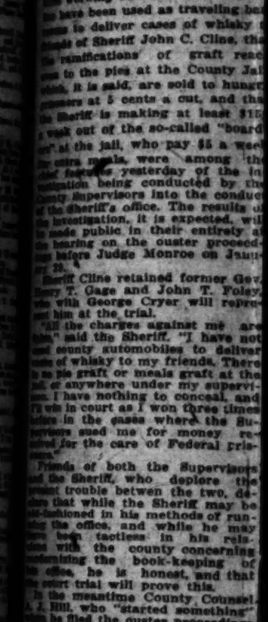

...n California Interests

Editorials—News—Business—Society—The Drama

The Times

LOS ANGELES

Vol. XXXIX. FRIDAY MORNING, JANUARY 23, 1920. —PART II: 14 PAGES. POPULATION { By the Federal Census—(1910)—319,198 By the City Directory—(1919)—600,000

Proposed Passenger Station at the Plaza for Three Local Steam Roads.

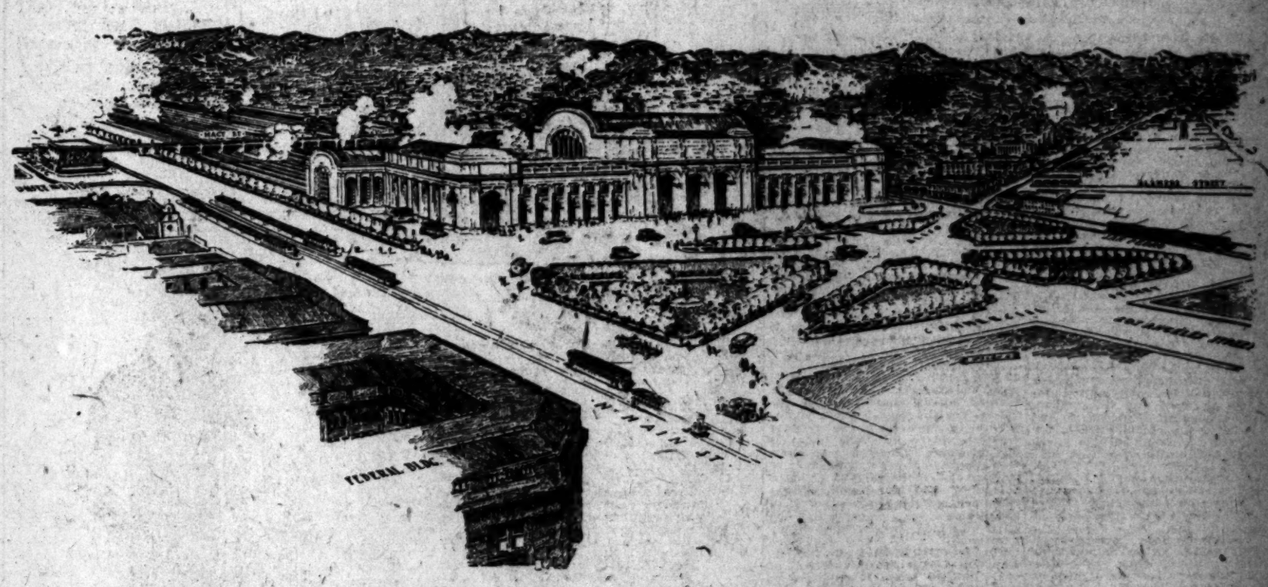

Union Terminal Building and Rail Approaches, Taken from Engineer Sachse's Report.

FOR HUGE UNION TERMINAL HERE.

Thirty-two-million-dollar Plan for Rail Changes to Center at the Plaza Presented by State Engineer; Adoption and Enforcement Problematic.

A string which reaches all the way to Washington, D. C., is tied to the Los Angeles grade crossing and union terminal report which was filed with the State Railroad Commission yesterday by Richard Sachse, its chief engineer, and which recommends that a terminal system to cost $32,233,445 be built here, with the Plaza as its focal point and that a freight terminal be constructed where the Santa Fe passenger station now stands.

President Edgerton of the State Railroad Commission said last night that the commission's ability to compel the three steam roads and the Pacific Electric Company to put in the proposed union terminal depends upon what Congress decides to do with the railroads, which are now under government control.

"A Congressional conference committee is now trying to determine what authority State railroad commissions shall have after the roads go back to private ownership," says President Edgerton, "and upon its findings and the action Congress takes in regard to them will depend our ability to put through the Plaza terminal plan, if it is adopted by our commission."

MAY MODIFY OR REJECT.

President Edgerton explained that Engineer Sachse's report is not necessarily final; that it may be modified or it may be set aside. He stated that the commission will set a date for a hearing regarding the report, as soon as all interested parties have had an opportunity to familiarize themselves with the contents of the document, and that Engineer Sachse will then take the stand in defense of his conclusive plan. The commissioners say that if it appears wise to do so, it is within their jurisdiction to have the general scheme modified for the common good of the community; the plans presented in the report may be rejected, if necessary.

Engineer Sachse says he believes his report, which was more than two years in preparation, presents the best possible solution of the terminal problem, and he recommends that work on the project be started at once.

When asked if the work would not be held up if the government should decide to keep the steam roads a year or two longer, he said: "I see no good reason why it should be. The Director General of Railroads is a party to my report. He asked that it be made and we supplied him with a preliminary report more than a year ago, in which some of the cardinal features of the present report were set forth or suggested."

At the same time, Engineer Sachse says the Railroad Administration did not act upon his recommendation that the Southern Pacific and Salt Lake lines use their trackage jointly between this city and Colton, for the sake of saving approximately $175,000 a year. He offers the explanation that the Director General probably did not act upon the suggestion because he thought the roads would be turned back to their original owners at an early date.

RAILWAY PLANS' COST IN DETAIL.

Principal Recommendations of State Engineer for Big Changes Here.

Following is a summary of the money required to meet the principal recommendations in the grade-crossing elimination and union-terminal report made to the State Railroad Commission by Engineer Sachse:

Grade-crossing eliminations—	
Along Los Angeles River	$ 4,596,042
Between Los Angeles River and Pasadena	6,700,000
Butte-street trackage	192,391
Union passenger terminal and yard	$20,933,202
Union freight Station	2,575,943
New freight yards	2,835,187
Double track, Los Angeles to Colton	136,812
Team yards	629,021
Additional trackage	710,818
Subway and elevated work	5,741,566
Total	$35,051,481
Release of sites	2,818,036
Net total	$32,233,445

THE RECOMMENDATIONS.

These are some of the things the adoption of Engineer Sachse's report would do:

Place a $10,000,000 union terminal at the Plaza, with a new park in front of it.

Create a union freight station where the Santa Fe depot stands, at a cost of $2,500,000.

Bore a subway for the Pacific Electric Railway from the Sixth and Main-street station to the Plaza terminal.

Elevate the Pacific Electric out of the Plaza terminal to Aliso-street bridge, at a cost of $2,500,000.

Eliminate all Los Angeles River grade crossings by depressing the tracks at a cost of $4,000,000; abolish the North Spring-street crossing.

Eliminate 97 per cent. of railroad traffic from Alameda street, and handle the 3 per cent. at night, between Ninth and Macy streets.

Abolish sixty-one street crossings, eight electric railway crossings and two steam road crossings from steam lines running to Pasadena.

Consolidate Santa Fe and Salt Lake traffic between here and Pasadena, running it over one line.

Discourage the construction of the Pasadena municipal interurban line, or make it parallel the steam railway.

Remove freight and team yards from congested districts and put them near the Santa Fe station.

Continue the consolidated uptown ticket office for the accommodation of the traveling public.

Compel the Southern Pacific and Salt Lake Railways to use Southern Pacific tracks westbound and Salt Lake tracks eastbound, to gain speed and save at least $175,000 a year.

Cause steam lines to begin work on the union terminal plan at once and give the Pacific Electric five years to begin its subway.

"COST JUSTIFIED."

In submitting his report to the commission, Engineer Sachse said:

"After a most exhaustive consideration of all arguments for and against a union passenger station in Los Angeles, we have come to the conclusion that such a station is desirable, that the cost is justified and that the project can be financed.

"Three sites are daapted to the location of such a station— the Plaza site, the Santa Fe station site and the Southern Pacific station site. Detailed plans and estimates have been worked up by us for all these locations, and our recommendations have been fitted to each plan. Of the three, the Plaza plan is the best and we recommend that the commission order the establishment of a union passenger station there substantially in accordance with the plan we have developed.

"While a capital expenditure of more than $32,000,000 seems large, it should be remembered that this money is to be expended over a term of years. In any event, whether the foregoing recommendations are adopted or not, very large capital expenditures aggregating probably in the neighborhood of the sum estimated by us will become necessary in the near future if the transportation of Los Angeles is to keep pace with the growth and the industrial and business development of the city.

PUBLIC MUST PAY.

"The choice is not between a large expenditure if these recommendations are adopted and a small one if they are not. It is rather between an adequate and carefully planned development with haphazard growth dictated, in the plan, by private interests from the standpoint of one road. In either case, the burden of capital and operating costs must, in the end, fall on the public."

The report declares that Los Angeles should have one adequate and beautiful gateway rather than several entrances without union depot advantages. It points out that $10,000 a year can be saved by handling mail through a terminal post-office. It flatly declares that present facilities of the Salt Lake and Santa Fe stations are inadequate. Mr. Sachse indicates that the strongest argument against a union terminal here is that Los Angeles is not a through station, and that only about 15 per cent. of the passengers transfer from one station to another upon their arrival.

He thinks that the Plaza terminal site should be adopted because it is wider and longer than the Southern Pacific site and equal to the Santa Fe site which, he says, is too large. He argues that the Plaza site affords greater architectural and aesthetic possibilities. The Santa Fe freight station, he thinks, spoils the Santa Fe site for a union

(Continued on Fourteenth Page.)

MISS GODOWSKY SUES, TOO.

Says Mrs. Mayo Libeled Her in Complaint Asking Separate Support.

A libel suit for $15,000 damages, based on an allegation in the separate-maintenance suit of Mrs. Joyce Eleanor Mayo against Frank Mayo, a moving-picture director, filed last Monday, in which it is charged that Mr. Mayo squandered money on and bought clothing for Miss Dagmar Godowsky, was instituted yesterday by Miss Godowsky through Attorney Theodore Gottsdanker.

Miss Godowsky is the daughter of Leo Godowsky, the eminent pianist and composer. She is employed by the Universal Film Company as an actress, in which company Mr. Mayo is a director. Through Mr. Gottsdanker, she scorns the imputations that Mr. Mayo squandered any of his salary upon her or bought her clothing when, as a matter of fact, she has a large income of her own.

The alleged libelous allegation in the separate maintenance suit, on which damages are asked, is as follows:

"That said defendant, Frank Lorimer Mayo, for more than six months last past, has squandered and spent upon women, and in particular upon one Dagmar Godowsky, and in associating with her, and in the purchase of various and divers large sums of money, and that the defendant is now associating with said Dagmar Godowsky, and in squandering and spending upon her and in her entertainment, large sums of money . . ."

Special Violin Outfits

for the Student and Professional

The following special outfits are now on display in our window. See them, then come in and let us demonstrate their wonderful tone quality. No obligation.

NO. 510—A $29.50 OUTFIT FOR.. **$17.50**
Stradivarius model violin. Medium brown varnish, with excellent bow, case, instruction book, tuner, mute, chin rest, rosin and extra strings.

NO. 515—A $35.50 OUTFIT FOR.. **$22.50**
Stradivarius model violin. Genuine spruce top, maple back and sides, highly polished, medium brown varnish, professional bow, leatherette case, instruction book, tuner, chin rest, rosin and extra strings.

NO. 520—A $40.50 OUTFIT FOR.. **$27.50**
Stradivarius model violin. Beautifully figured curly maple back and sides, genuine well-seasoned spruce top, color medium brown, highly polished, professional bow, case, instruction book, tuner, mute, chin rest, rosin and extra strings.

Other Outfits Attractively Priced
NO. 804—A $54.50 VALUE, $40.00
NO. 802—A $70.50 VALUE, $50.00
NO. 803—A $79.50 VALUE, $60.00
NO. 801—A $94.50 VALUE, $75.00

Easy Terms Arranged—Mail Orders Promptly Filled

WE REPAIR VIOLINS, CELLOS, ETC.
Our Mr. Byrn has charge of this department. He has spent practically his entire life in the repairing and restoring of fine old violins. Satisfaction guaranteed.

FRANK J. HART
SOUTHERN CALIFORNIA MUSIC COMPANY
332-334 SOUTH BROADWAY, LOS ANGELES
"Established 1886"

AUTO USED AS BAR, IS CHARGE.

...visors Push Inquiry in Cline Ouster Case.

...nd Jail "Boarder" Graft Alleged by Accusers.

...f Stoutly Denies 'All'; Consul Hill Silent.

...ulting that county automo... getting out of the Sheriff's office ...been used as traveling bar-... to deliver cases of whisky to ... of Sheriff John C. Cline, that ...ministrations of graft reach ...n the pies at the County Jail, ...d, it is said, are sold to hungry ...ers at 5 cents a cut, and that ...iff is making at least $150 ... out of the so-called "board-... of the jail, who pay $5 a week ...ese meals, were among the ... yesterday of the in... being conducted by the ...visors into the conduct ...Sheriff's office. The results of ...estigation, it is expected, will ...ade public in their entirety at ...day on the ouster proceed-... before Judge Monroe on Janu...

...f Cline retained former Gov. ... Gage and John T. Foley, ... George Cryer will repre... at the trial.

...e charges against me are ...d the Sheriff, "I have not ...any automobiles to deliver ...whisky to my friends. There ...graft or meals graft at the ...anywhere under my supervi... have nothing to conceal, and ...e to meet it on three times ...the cases where the Su... and us for money re... Friday, January 23, at 2 p.m. ...e care of Federal pris...

...of both the Supervisors ...Sheriff, who deplore the ...trouble between the two, de... that while the Sheriff may be ...ed in his methods of run... office, and while he may ...e tactless in his rela... the county concerning ...the book-keeping of ...ce, he is honest, and that ...trial will prove this.

...meantime County Counsel ..., who "started something" ...to find the ouster proceedings ...Sheriff, said: "There is ...new in the situation. It ...unethical for me to give out ...more than is contained in ...complaint, as the newspaper is ...place in which to try the ...; the trial comes the facts ...to light.

...graft charged by the in... relates to the pies which ...served every day at the jail, ...to prisoners who receive ...Mr. Lee and who long for ...The bootlegging privilege is one ...long-standing perquisites of ...the jail cook. Pie is not included on the regular jail menu, nor is milk, but both may be purchased from the jail cook. If there is any profit out of this sale it goes to the cook, and not to the Sheriff, the jailers say, and has always gone to the cook.

"Boarders" average in number about thirty, and for their $5 a week they are given three meals a day instead of two, supplied the ordinary prisoners, and the quality is the same as given the jailers.

The Sheriff says the plan of having "boarders" who pay for their meals has been a long-standing custom, and makes it unnecessary for those who can afford it to send out for their meals. He says he makes no profit out of the "boarders."

Sheriff Cline also denied yesterday that he had recently given a party to the motorcycle policemen of the Sheriff's office at which a case of whisky was said to have been opened in the basement of the Sheriff's office.

Important witnesses at the trial will be D. S. Larimer, of the Sheriff's office, who keeps the accounts for the criminal department, and H. R. Jones, cashier of the civil department, both of whom declare that their accounts and books will show that the charges set forth in the ouster proceedings are false.

Mr. Larimer said yesterday that while the Sheriff, in order to get quick action in transporting prisoners, is forced to advance expense money to deputies, this is paid back and all expense bills are audited

(Continued on Fourteenth Page.)

DIES PRESIDING AT LUNCHEON.

Prominent Club Woman and Catholic Stricken at Function in Her Honor.

Mrs. Philip McMahon, of 117 South Olive street, wife of a wealthy retired Missourian, and herself first vice-president of the Los Angeles Million Population Club, died yesterday while presiding at a luncheon given in honor of the officers of the club at the home of Mrs. A. C. Loretz, 245 South Malabar street, Huntington Park. Heart failure was the cause of death, which came in a few seconds and entirely without warning. Mrs. McMahon, who is also prominent in Catholic church circles, leaves a husband and two daughters—Mrs. R. J. Davies and Mrs. E. L. Smith—here.

The president of the club, who was unable to be present yesterday, is Mrs. Clara Shortridge Foltz.

PROVED GOLDEN LOCKS GENUINE.

Thorkildsen Took Down Hair of "Blonde" Witness Says.

Asserts Wife Ordered it at a Gay Party in Chicago.

Evidence on Woman Named to be Introduced Today.

A deposition which probably will be read today into the records of the divorce suit of Mrs. Selina Livingston Thorkildsen against Thomas Thorkildsen, "borax king," is said to relate to Mr. Thorkildsen and Agnes Smith of Chicago. She is named by Mrs. Thorkildsen in her suit.

Two depositions were read yesterday, one from Miss Marie Battisfore, who told of a party given by the Thorkildsens in the Blackstone Hotel, Chicago. Among the guests was a "blonde woman." Miss Battisfore described her hair as "a wonderful mass of gold." It was admired by all the guests, she said, but was hardly believed to be genuine.

ORDERS FROM WIFE.

Miss Battisfore stated that Mrs. Thorkildsen said to her husband:

"Tom, you've got to take orders from me now that I have married you. I order you to take down that woman's hair."

Mr. Thorkildsen, according to the witness, went over to the woman, pulled out her hair pins and the "mass of gold" cascaded over her shoulders. It was real hair all right and the skeptics were convinced, she said.

Miss Battisfore related another incident. It was during a dinner at the Thorkildsen home in Canyon drive, she said. A dispute arose between Mr. and Mrs. Thorkildsen. Mr. Thorkildsen told his wife he would give her $50,000 to get a divorce. The controversy became heated. Mr. Thorkildsen exclaimed, according to the deposition, he guessed "that will cost me $20,000 more."

He went to his room and locked the door, the witness continued. Mrs. Thorkildsen tried to get in, but failed. Miss Battisfore said she told her to break down the door, which she tried to do with a chair.

MOTHER A WITNESS.

Mrs. Lela Livingston, mother of Mrs. Thorkildsen, and Mrs. Selma Ramsey testified, corroborating Mrs. Thorkildsen as to Mr. Thorkildsen's alleged drinking habits, his alleged cruelty and the nature stunts related in court.

Joseph P. Mora, a San Francisco sculptor, who constructed the beautiful playing fountain in the home, was called out of order as a witness for Mr. Thorkildsen. Mrs. Thorkildsen denied on the stand that she drank to excess. Other witnesses testified they had never seen her under the influence of liquor.

Mr. Mora said that he had seen her intoxicated while staying at the Thorkildsen home. He said he knew absolutely that she had taken six or seven drinks. He mentioned ale, cocktails and Scotch whisky. Mr. Mora admitted he had a number of drinks. In fact, he said ten of twelve and then some more later on, but he said he had himself under control. Mr. and Mrs. Thorkildsen had a fuss over a fried-egg sandwich episode, and Mr. Mora said he advised Mrs. Thorkildsen to make up, "as it was alcohol talking."

CENSUS ENUMERATORS TO WORK TOMORROW.

TO RECEIVE NAMES OF THOSE PERSONS WHO HAVE NOT YET BEEN COUNTED.

Census enumerators will be on duty tomorrow afternoon and evening at more than a score of places throughout the city, to meet people who believe they have not yet been included in the enumeration in this city. Those who so far have been missed will be counted, so far as possible, in this way.

Census Supervisor Dodson last evening gave out a statement that while it was the duty, first of all, of the enumerators to find the people, the people themselves are equally obligated to see that they are counted. Therefore, it is expected that everyone living inside the city who has been missed will see one of the enumerators tomorrow.

The names of these census employees and the places at which they may be found are as follows:

Mrs. E. Anderson 1115 East Twenty-first street.
Mrs. M. Bordan, 1762 East Twenty-first street.
Mrs. B. Von Bergen, 418 East Thirty-eighth street.
Mrs. A. N. Bumnger, 1444 Norton avenue.
Mrs. M. W. Barnes, 1624 Edgecliff drive.
Miss H. F. Lasker, 2712 West Eighth street.
Mrs. N. W. Evans 4422 Compton avenue.
G. L. Bager, 4301 South Park avenue.
Mrs. C. H. Manzies, 5400 Vermont avenue.
S. S. Harrison, 342 West Seventy-fourth street.
Mrs. C. Goodell, 1121 West Forty-ninth street.
Mrs. W. L. Ward, 332 W. Eighty-first street.
Miss E. B. Hansen 1942 West Fifth street.
Mrs. E. B. Davis, 108 North Lake Shore avenue.
Mrs. K. J. Northup, 1090 Echo Park avenue.
Oscar Kottleben, 2804 stanleeson ave.
Mrs. C. Mitchell, 4633 Hollywood boulevard.
C. D. Sirter, Hollywood Hotel.
G. H. Parker, 5076 Sunset boulevard.
A. B. Mcsaffey, 5420 Hollywood boulevard.
Mrs. C. Broadhurst, 6100 Sunset boulevard.
Mrs. N. Mead, 801 South Union avenue.
Mrs. M. Pettingill, Y.M.C.A.
J. M. Kegg, 525 West Eighth street.
Mrs. S. R. Cannon, 345 Orange street.
Miss L. G. MacCardar, 736 South Carondelet street.
Miss F. J. Morris, 720 Westlake avenue.
Mrs. M. Walsh, 2927 Brooklyn avenue.
Mrs. T. Hinman, 2200 East First street.

DROPS DEAD ON CAR.

Bond Man's End Comes Suddenly as He's on Way Home.

Albert H. Rowell, 48 years of age, of 413 West Sixty-seventh street, employed in the bond department of the Robert Marsh Company, dropped dead on a street car at Eleventh and Main streets last evening. At the Receiving Hospital surgeons stated that Rowell died of heart failure.

According to members of the Robert Marsh Company, Rowell came to this city four years ago from the East. He had been connected with the bond department of the company for the last two years. He leaves a widow.

AUTO CLUB HITS NO-PARKING LAW.

That the Automobile Club of Southern California is "unalterably opposed" to the proposed traffic congestion relief ordinance in its present form, but that eight out of nine members of the City Council are in favor of passing it with minor changes, were the outstanding features of the no-parking situation yesterday.

In a statement issued by General Counsel David R. Faries for the club, it is charged that the ordinance is discriminatory because it prohibits parking in the congested district by passenger vehicles, but allows it by truck and delivery wagons. This is called "gross injustice."

Mr. Faries says the club will oppose the ordinance in every way possible "to the extent of referendum and court proceedings if necessary." He declares the automobile owners will willingly make "any sacrifice" to better conditions, but the remedy must be fair to all.

As the outcome of a conference yesterday between the Council and members of the State Railroad Commission, it was stated that all the Councilmen except Mr. Sanborn will vote for the ordinance. The latter wants a smaller no-parking district created to see if it proves beneficial, and if so will favor an extension.

The necessity for immediate action was pointed out by President Edgerton of the State board, so that the commission may have a definite basis on which to issue its final orders for the rerouting of street cars. Chief Engineer Richard Sachse of the commission and Chief Engineer H. Z. Osborne, Jr., of the Board of Public Utilities, said the application of no parking to only a small area will not give the relief desired, and will be practically useless. With this view the State commissioners agree.

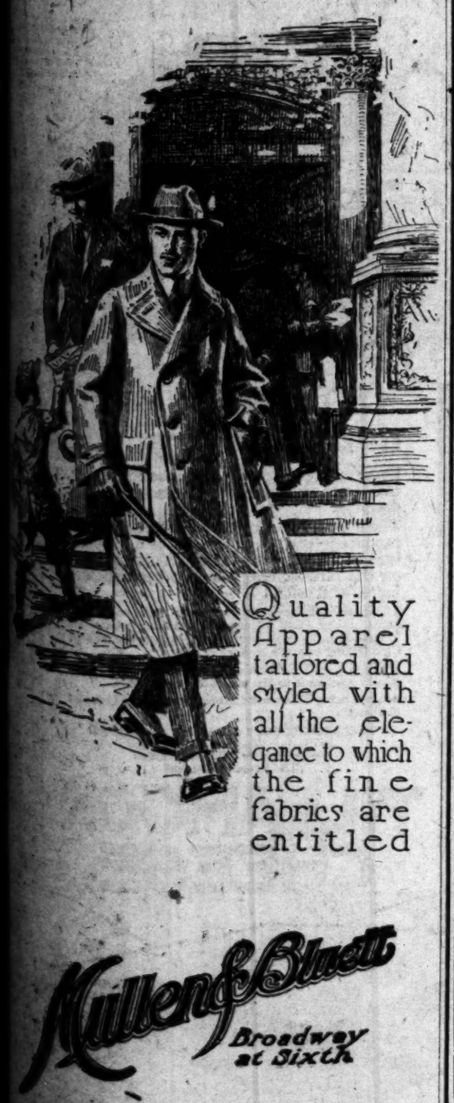

Quality Apparel tailored and styled with all the elegance to which the fine fabrics are entitled

Mullen & Bluett
Broadway at Sixth

The People and Their Troubles

AT WHAT AGE ARE WOMEN MOST INTERESTING?

Copyright 1919 by the Evening Telegram N. Y. Herald Co.

ROBERT W. CHAMBERS, Novelist.

By Jane Dixon.

A woman is most interesting when she is doing something useful.—[ROBERT W. CHAMBERS.

You never can tell!

Who would have thought, for instance, that our prolific and extremely popular American novelist, Mr. Robert W. Chambers, might select the useful woman for the target of his interest?

Mr. Chambers, who writes so vividly of the society woman, the scented creature on the chaise longue, though it must be admitted he delights to clip the wings of his butterflies in a way to show up their silly pretences and affections—he does not care for her at all—this gay moth. He holds her in contempt.

And so we have the weaver of romance choosing for his idea: the woman of work. A strange world and a strange sex—the stronger.

In his town house, New York City, where as he puts it, he "stops over now and then," Mr. Chambers pronounced his verdict with a decisiveness of word and tone, which left no slightest doubt as to the sincerity of his opinion. He is for the useful woman all the way through and he does not care who knows it.

"Useful in what way?" I asked, conscious of the keen gray eyes and glint of decision behind them. "Useful in the home or in the world of work?"

"Useful anywhere, everywhere," was the answer. "A real woman finds something worth while to occupy her in whatever position of life she happens to find herself.

"I have no patience with the other kind — drawdlers. A listless, purposeless woman is the greatest nuisance on the face of the earth. It would be bad enough if she merely stood or lolled about and placed herself in the way of more worthy folk. But she is more than an annoyance. She is a positive hindrance.

"Honestly, I can see no reason for such a woman. She neither inspires nor achieves. She takes all and gives nothing. She clutters up society, burns up energy and material that might better be apportioned to the persons who have their shoulders to the wheel of progress and are straining every muscle to give the lumbering vehicle a boost.

"It makes no vast difference whether a woman buries herself doing things in her home or out in the field of worldly effort so long as what she does is useful.

"A good housewife may be the corner-stone of a happy home, and the four walls and roof tree and interiors as well. She is the home.

"A good woman lawyer may save the future, the very life of a fine young American citizen.

"A good milliner may make headgear a joy and an art.

"In any of these positions she is being useful. She is adding her bit to the sum total of organized effort. If she accepts her portion of the world's work in the right spirit she is sure to be a delightful and a valuable factor."

The novelist was looking through the window at the December dampness. A frown of disapproval replaced the eager light in his alert eyes.

"You know," he said, "lots of women are busy as can be doing nothing. There are women who wear themselves out on the most trivial, the most futile fads and fancies. Rainbow chasers, you might call them.

"I do not know but what this type is even more of a nuisance than the woman who is too lazy to do anything but cater to her own selfish desires. One fritters her time away doing nothing at all. The other fritters her time away doing the wrong thing. The wrong thing is likely to be much more damaging than nothing at all.

"The busybody type is familiar to all of us. Buzzing here and there, lighting for a moment, dashing off again in mad pursuit that lands her nowhere, for the reason there is nowhere to land once she gets to whatever place it is she imagines she is going. Such a woman is riding on a merry-go-round. Sooner or later she rides to a fall."

I interrupted Mr. Chambers's arraignment of the "useless sort" to ask if there was any particular age with which he might answer my question.

He absolutely denied any favoritism whatsoever in the matter of years and the feminine equation.

"You see," he explained, "my interest is for the useful woman, so it is impossible to fix a definite period of her life as being especially attractive. Utility in woman is not so much a question of age as it is of will and the right instincts.

"A young girl can be of invaluable service to her mother by lending a hand about the house, or if this is not necessary, by offering to her mother that companionship and confidence which is the veritable fountain of youth for the maternal heart and mind. She can help her father, too, by cultivating his interest in her affairs, making a pal of him, doing her share to keep the home atmosphere bright and cheery that he may relax and enjoy his hearth after the daily grind.

"If you have seen a grandmother with a brood of wide-eyed, open-mouthed youngsters around her knee, you know whether or not she fits into the scheme of usefulness.

"Idle, aimless youth is no more attractive than idle, aimless old age. That a woman is possessed of the beauty and grace of youth is no excuse for her being a slacker. Tomorrow these possessions will pass out of her keeping and she will become a whining, complaining monomaniac, the object of her particular mania being her own useless self."

GASOLINE ALLEY—KICKING HER OVER.

QUESTIONS ANSWERED

Question: Has any State granted land to discharged soldiers?

L. J. L.

Answer: California recently passed an act providing land for returned soldiers. Colorado and one or two other States also have this matter under consideration.

Q.: What is the origin of the motto or crest "Ich Dien" which is worn by the Prince of Wales?

H. G. M.

A.: This motto, which is on the coat of arms of the Prince of Wales, is said to have been taken from the blind King of Bohemia in the battle of Crecy in 1346 by the Black Prince of England. This motto has since been used by the Princes of Wales. It means "I serve."

Q.: Is it necessary for a foreign vessel entering a port of the United States to have an American licensed pilot aboard? V. A.

A.: Every steam vessel coming into a port of the United States from a foreign port is required to take on a State pilot. These pilots are appointed by the State, and they charge fees for this piloting.

Q.: Is the speed of light greater than that of electricity? C. H.

A.: The speed of light and electricity is practically the same. It is estimated that light travels at the rate of 186,000 miles per second.

Q.: Is an honorable discharge from the army any help to a man applying for citizenship? E. H.

A.: An honorable discharge from the United States Army gives a man the right to file a petition for his second naturalization papers, without having to go through the usual procedure of taking out first papers and then waiting two years before filing his second papers.

Q.: Can you tell me how to make pimiento cheese? D. C. L.

A.: This can be done by mixing one cup of finely-chopped pimiento with one cup of grated cheese. Add as much salt, paprika and onion juice as desired.

Q.: Where was Helen Keller born, and what are some of her best known works? F. W. L.

A.: She was born at Tuscumbia, Ala., on June 27, 1880. As a result of illness she became deaf and blind at the age of 19 months. Her best known works include: "Story of My Life," "Optimism," "The World I Live In" and "Out of the Dark."

Q.: Who invented the first balloon? M. M.

A.: Joseph Michel and Jacques Etienne Montgolfer, brothers, made the first successful balloons, in recognition of which Louis XVI decorated Etienne, gave Joseph a thousand livres pension, raised their father to nobility and later granted the brothers 400 livres to devote to experiments in aerial navigation.

Q.: Define syndicalism.

J. B. F.

A.: Syndicalism is a form of revolutionary labor union. It is opposed to old line trade unionism on the one hand, and to political socialism on the other. It aims at direct control over all industries, by organized bodies of workers, who propose to vest the control of the basic industries in the hands of the workers, through their unions.

(Any reader can get the answer to any question by writing The Los Angeles Times Information Bureau, Frederic J. Haskin, director, Washington, D. C. This offer applies strictly to information. The bureau cannot give advice on legal, medical and financial matters. It does not attempt to settle domestic troubles, nor to undertake exhaustive research on any subject. Write your question plainly and briefly. Give full name and address and enclose 2-cent stamp for return postage. All replies are sent direct to the inquirer.)

LETTERS TO "THE TIMES."

Hurrah for Hoover.

LOS ANGELES, Jan. 20.—[To the Editor of The Times:] Some weeks ago I saw a letter in The Times that pleased me very much, as it voiced my sentiment exactly. It was in regard to the nomination of Herbert Hoover for President, and I am sure no better man could be chosen. I am not finding fault with the present occupant of the chair, I do not think any man would have come through the crisis of the administration and the terrible trying times with a better record. But, now, when the war has demoralized the business of the country, and the period of reconstruction is upon us, a thoroughly tested business man should be chosen, and who has a better record along administrative lines than Mr. Hoover?

I care not what party nominates him, he gets my vote if he is running at all. The fact that he is not a politician and would probably take no dictation from any machine would only enhance his popularity with all right thinking people.

A WOMAN VOTER.

Hits 'em All.

SANTA BARBARA, Jan. 19.—[To the Editor of The Times:] H. P. Hazlett, in his letter to The Times of January 19, has said exactly what I would like to have said regarding "Doug" Fairbanks and the trash he has been giving the public for the past year under the strength of a name that once stood for good acting and good pictures. He has hogged the whole picture, time and time again, never giving the actors supporting him anything worth while doing. This applies to even the one or two first-rate artists in his support. We are thankful that in his latest "nightmare," anyway, he has dispensed with Marjorie Daw, the immature.

The Times is to be congratulated upon its honest stand in regard to poor pictures and over-praised actors and actorines, moving-picture people, especially.

From Nazimova, May Murray, Theda Bara, Louise Glaum, Alice Brady, good Lord, deliver us!

IRVING MASET.

Who's the Profiteer?

LOS ANGELES, Jan. 20.—[To the Editor of The Times:] Your article last Sunday, regarding importation of Chinese coolies was worth a year's subscription, but you should eliminate the three-year clause. A mixture of honest Chinamen would be an improvement on some of our spool-heeled women or silk-shirt gents.

Why don't you set on some of these Nebraska or Iowa tourists howling about rent profiteering? It was fine when they sold their corn for $1 instead of 25 cents a bushel; oats at 85 cents instead of 15 cents; hogs for 15 cents instead of 5 cents. Go through the list of products and you will find their prices are from 100 to 400 per cent. higher than pre-war prices, yet they howl because property owners raise the price of accommodations from 50 to 100 per cent. We pay taxes to give them the finest paved boulevards, best-paved and lighted streets to be found in the country, with free entertainments at parks.

It is disgusting to hear this prattle from people, many of whom while at home carry the water from the pump and bathe in the wash tub. They think we should meet them with a smile and be content with the penny they kiss before parting with it.

We have done our part and more, and if they do not like our ways let them go to Alberta, Alaska or some other mild climate.

There is not one property owner out of twenty in Los Angeles who makes 6 per cent. on his investment for a period of five consecutive years. JOHN H. McNEIL.

Are We Different?

LOS ANGELES, Jan. 19.—[To the Editor of The Times:] I am ready to concede that the tourists are largely responsible for the high rent situation, but Los Angeles can not understand that any one who comes here during the tourist season is not a tourist and is going to remain here. When applying for work, the first question is, "Well, we require local reference." Now, how is one ever going to obtain work or a local reference if he hasn't the opportunity of earning one? One firm here even went to this ridiculous extreme: They were satisfied that I could give them satisfaction after putting me to the test, but ended the interview that I didn't know the people. Are you Californians so different from other human beings that you require special study?

Now, I came from the East originally, and have traveled extensively in the United States and Europe, having been in the service overseas, but I must say that when it comes to smallness, this city has every other one in the good old U.S.A. discounted. I like your sunshine, but not your welcome.

FRANK CURTIS.

After the Job.

LONG BEACH, Jan. 16.—[To the Editor of The Times:] How much longer must the people of California blush for the actions of Senator Hiram Johnson.

As far as I can recall the country is witnessing for the first time the spectacle of a man out chasing the Presidency of the United States. Office chasers are by no means uncommon in this country, but it generally is done only in the case of small county or petty township office. Johnson projected his own candidacy, in spite of the fact that there was no general demand for it, and announced, with it a sort of "catch phrase" platform that was to be construed to mean almost anything, or nothing.

Most men enter a campaign of this sort with some degree of trepidation. At least, they seem to realize the enormous importance of the office. Hiram is all either in effect, he steps up to the counter and says to the owner, "Just stand aside, and I'll show you how the United States should be run."

There have been opponents of party nominees for the Presidency touring the country and debating the issues, but I believe this is the first time we have had a man gallivanting around the country trying to make himself a serious candidate.

How different from the quiet attitude of Gov. Coolidge, who says that no man should consider himself fully qualified for the high office of President.

And on top of everything else we have the spectacle of Johnson traveling with him to Washington, champions of De Valera, representatives of the Sinn Feiners. Admiral Beatty has shown beyond argument that the Sinn Feiners were allies of Germany, and plotted against the lives of American soldiers. It was the Sinn Feiners who gave aid and comfort to the German submarines off the Irish coast which lay in wait for American transports carrying American boys. And that not more of them were sent to the bottom was due to the vigilance of our own vessels and those of our Allies. Many of us are beginning to believe that Johnson seeks votes regardless of from what source they come.

Also, it is hard for many of us to see him trading on the fact that he once was the running mate of Roosevelt. How often in his wiser and calmer moments Roosevelt must have regretted this. And to see Johnson poaching on the preserves of Sinn Fein and pro-Germans was almost enough to bring Roosevelt out of his grave to denounce him as he undoubtedly would were he alive.

Johnson is more and more falling on the appearance of the unopposed candidate of Hearst, successor of Rolo Pasha and left-hand champion of the German cause in the late war.

JAMES S. HURLEY.

Wants to Hear Anne.

LOS ANGELES, Jan. 20.—[To the Editor of The Times:] Miss Morgan has come here for the purpose of collecting $1,000,000 to help France, who during our time of need came nobly to our rescue and saved us our liberty. I cannot understand why Miss Morgan has not given herself and many others an opportunity to hear her in some public place, as we are not all wealthy enough, but would give liberally to such a worthy cause.

A. D. SHEPHERD.

URGES DANCE CHANGE.

Dr. Robert C. Bates, [illegible] secretary of the Morals Efficiency Association, yesterday sent to the City Council a communication from Dr. Allen Winter, assistant director of the U. S. Public Health Service, urging that Los Angeles adopt amendments to its ordinance governing dance halls, such as have been adopted in San Francisco and have been found to work to advantage.

THE SAFEST WAY

To buy Real Estate is at absolute Auction Sale. You buy at your own price.

High Grade Fully Improved
Home Sites and Apartment House Sites at

CHESTERFIELD SQUARE
(Western Ave., Slauson Ave. and 54th Street)

Will be sold at

Absolute Auction Sale
Without Reserve Regardless of Price

By Instructions from Title Insurance and Trust Company

On Saturday, February 7th

SEND FOR PARTICULARS TODAY

BARRY & AUSTIN
603 Kerckhoff Bldg.
6TH & MAIN STS. PHONE 11223

FRANK WIGGINS IS RE-ELECTED.

Starts Thirty-first Year in Chamber of Commerce.

Has been Secretary of Body for Quarter Century.

Standing Committees Named by President McFie.

With thirty years of service to the organization to his credit, Frank Wiggins was re-elected secretary of the Chamber of Commerce yesterday by the new board of directors at its first session since election.

Mr. Wiggins has served as secretary of the chamber since 1897, and has been superintendent of exhibits since 1890.

A. S. Dudley was re-elected assistant secretary, and standing committees for the year were named by President Maynard McFie, as follows:

Commerce—Watt I. Moreland, chairman; I. B. Sale, S. M. Newmark, Willis G. Hunt, Oscar G. Mueller, E. W. Clarke, George A. Brock, Isaac Milbank, Lee J. Phillips.

Agriculture and Horticulture—F. G. Story, chairman; George H. Bunis, J. R. Pinkham, Henry L. Mosher, C. Harold Powell, Cedric Thorpe, Thomas O'Neill, Howard L. Rivers, Volney Craig, Charles H. Howland, George F. Platt, T. M. McDevitt.

Manufacturing—W. J. Nichol, chairman; Hiram H. Hill, J. A. Burton, A. F. Osterloh, Joseph Sweet, John G. Tresner, Frank Hauser, Jay W. Kemp, Allen Cutler, F. S. Coates, H. E. Hitchcock, R. L. McCourt, W. E. Chamberlain, W. J. Doran, Raymond G. Osborne, Henry W. Louis, Benj. Harwood, John C. Austin, J. S. Torrance.

Mercantile Affairs—W. A. Barker, chairman; J. F. Burns, F. W. Stock, N. N. Evans, M. H. Siglow, Fred R. Carver, J. E. Adams, T. H. Rice, F. M. Couch, R. F. Stewart.

Mining—James H. Hill, chairman; George W. Parsons, W. B. Scott, Edgar Baruch, F. H. Pettingill, John Woolan, C. W. Hill, George Hauser, Jr., M. Eisener, W. J. Code, Theodore Martin, C. C. Jones, C. W. Boynton, Arthur Gregor, A. R. Carpenter.

Transportation—Shannon Crandall, chairman; H. W. Frank, F. P. Gregory, S. T. Halstead, Marco Newmark, L. C. Scheller, C. H. Carmichael, C. M. Morgan, Charles G. Lynch, Walter Taylor.

Laws—E. D. Lyman, chairman; J. D. Fredericks, Alfred Wright, Joseph Scott, R. Young, Gabriel Duarte, Benjamin F. Bledsoe, J. F. Chandler, S. M. Haskins.

Publications and Statistics—D. J. McGarry, chairman; Harry W. Watson, F. J. McDonald, W. A. Holt, W. D. Curtis, P. B. Young, G. Burnett Bean, Harold Janes, Don Francisco, C. C. Lyman, J. S. Woodhouse, B. W. Keller.

County and Municipal Affairs—R. W. Pridham, chairman; William Mead, A. J. Hill, Collis P. Hardy, Samuel Storrow, R. W. Burnham, A. M. Clifford, W. W. Mines, Frank P. Flint, I. G. Houghton.

Hotels—Vernon Goodwin, Charles A. Cooke, Lee Holliday, W. C. Brodie, Walter Raymond, Dwight H. Hart, W. W. Whitcomb, Harry C. Fryman, John J. Hernan.

Finance and Auditing—R. W. Murray, chairman; W. D. Longyear, James S. Riley, W. W. Woods, Frank Simpson, J. F. Gist, Malcolm Crowe, Marion R. Gray, A. J. Doran.

Building and Permanent Exhibit—J. M. Schneider, chairman; Charles G. Andrews, George Rice, Jr., Jay R. Jacobs, F. W. Blanchard, George R. Babcock, Harry Philp, S. P. Lombro, Minor Sampson.

Immigration — William Lacy, chairman; Milbank Johnson, V. L. Gerardi, L. E. Manning, Alfred A. Michaeletti, P. F. Pellissier, Norman B. Martin, Henry C. Lee, A. N. Kemp, Louis M. Cole.

Boulevards, Parks and Roads—Ralph Hamlin, chairman, Harry Lee Martin, F. V. Owen, Percy H. Clark, O. S. Fuller, Rowe Shadbourn, G. M. Skidmore, W. R. Dickinson, Carl K. McNair, Fred S. Albertson, Jonathan S. Dodge, C. M. Seeley.

Expositions—Irving Hellman, chairman; D. A. Hamburger, W. M. Bowen, H. E. Cotton, Harry Lond; Ben B. Meyer, J. W. Moulton, A. G. McGinnis, R. E. Dyas.

"If you don't doctor until dead probabl much for you

If you wait until you to save your hair y disappointed. The tim before it begins to fall o dandruff, begin to use

ED. PIN HAIR

Dandruff is the forerunn baldness. It causes itchin hair. ED. PINAUD'S hair's great enemy, and condition of the hair roo by the ED. PINAUD m hair against the ravages AUD'S for a century has able friend to those wi quality is superior and it You will need but one a your own satisfaction that de Quinine is a "Blo Ask your dealer about it

American PARFUMERIE ED. PINAUD BLDG.

"Hurrah.

The wh H-O's nu

"What does steam-c

"Well, first, they p can find and clean

"Then they toast th

"And if you could m-m-m—your mou

Cooked

"After toasting, these cleaned and cleaned some

"And then they are p big steam cookers and co hot steam—hotter than boiling water.

"That makes H-O so digestible that it easily turns right into rosy cheeks—hard muscles—and straight, strong bones.

"After the steam cooking, comes

The st

olice was
t, but you
three-year
ent Chinese
vement on
women or

some of
tourists
ering? It
their corn
a bushel;
18 cents;
of 5 cents.
ducts and
are from
gher than
howl be-
raise the
from $6 to
taxes to
ed boule-
lighted
country.
et parks.
this prat-
of whom
ater from
the wash
uld meet
n content
ns before

and more,
ways let
, or some

ty owner
eles who
investment
consecutive
NELL.

19.—[To
? I am
e tourists
the high
he once was the running mate of
Roosevelt. How often in his late
and calmer moments Roosevelt must
have regretted this. And to see the
man Johnson reaching out for the
Sinn Fein and pro-German vote is
almost enough to bring Roosevelt
out of his grave to denounce him
as he undoubtedly would were he
alive.

Johnson is more and more taking
on the appearance of the especially
posed candidate of Hearst, associate
of Rolo Pasha and left-handed
champion of the German cause in
the late war.

JAMES S. HURLEY.

Wants to Hear Anne.

LOS ANGELES, Jan. 20.—[To
the Editor of The Times:] Miss
Morgan has come here for the pur-
pose of collecting $2,000,000 for the
purpose of helping devastated
France, who during our first crisis
came nobly to our rescue and saved
us our liberty. I cannot understand
why Miss Morgan has not given her-
self and many others an opportunity
to hear her in some public hall,
as we are not all members of the
but would give liberally to such a
worthy cause.

A. D. McERNEY.

URGES DANCE CHANGES.

Dr. Robert C. Barton, executive
secretary of the Morals Efficiency
Association, yesterday sent to the
City Council a communication from
Dr. Allen Winter, assistant surgeon
of the U. S. Public Health Service,
urging that Los Angeles adopt
amendments in its ordinance govern-
ing dance halls, such as have been
adopted in San Francisco and have
been found to work to advantage.

country
pure mountain water
Tillamook Ideal for

n most of the cheese is
ually cool, of a tempera-
as the old spring house
grandmother kept her

MOOK
ESE

"If you don't call in the doctor until you're half dead probably he can't do much for you."

If you wait until you're bald before trying to save your hair you will probably be disappointed. The time to save your hair is before it begins to fall out. At the first sign of dandruff, begin to use

ED. PINAUD'S HAIR TONIC

Dandruff is the forerunner of falling hair and baldness. It causes itching scalp and lack-lustre hair. ED. PINAUD'S removes dandruff, the hair's great enemy, and helps maintain good condition of the hair roots. Begin hair culture by the ED. PINAUD method and insure your hair against the ravages of time. ED. PINAUD'S for a century has been the one dependable friend to those with hair troubles. Its quality is superior and it is delicately perfumed. You will need but one application to prove to your own satisfaction that ED. PINAUD'S Eau de Quinine is a "Blessing on Your Head."

Ask your dealer about it today.

American Offices:
PARFUMERIE ED. PINAUD
ED. PINAUD BLDG. NEW YORK

SEES THREAT IN UNIONS' ACTION.

M. and M. Urges Congressmen to Pass Rail Bill.

Deplores Labor's Efforts to Intimidate House.

Rice is Re-elected President of Big Organization.

Is the government of the United States to be controlled by the people of this country, or by a selected few, the unionites? This is the question the Merchants' and Manufacturers' Association of this city asked Congressman Osborne in a telegram sent him yesterday. If the unions are to dominate politics, and control the legislative body of the government, then this nation will cease to be a democracy and become a country ruled by a class, the telegram states.

The association urges Congressman Osborne to do all he can to pass the railroad bill, and asks him to see his Californian colleagues and enlist their support for it. The telegram follows:

"The vote upon the railroad bill now in conference will decide whether or not our government is by the people, of the people and for the people, or whether it shall henceforth be for the unions, of the unions and by the unions.

"If organized labor has the power to compel Congress, by threats and intimidations, to pass or reject legislation affecting the welfare of the entire country, the entire structure of government based upon the Constitution crumbles, and class legislation will be enacted at the expense of the welfare of the entire country.

"If representatives of 3,000,000 members of organized labor can control the vote of Congress, supposed to represent the will of 100,000,000, our democratic government must fall.

"We therefore, urge and request that you and your colleagues from California work and vote for the bill as passed by the Senate, and request that you show this telegram to the Congressmen from Southern California."

J. H. Rice was re-elected president of the Merchants' and Manufacturers' Association at a meeting of the directors yesterday, held at the association's offices in the Van Nuys Building. F. J. Zeehandelaar, for twenty-three years secretary, was again selected for that position.

Other officers elected by the new board of directors are: R. L. McCourt, first vice-president; Charles A. Ducommun, second vice-president; C. A. Fultz, manager, and Oscar Lawler, attorney.

When Your Eyes Need Care

Try Murine Eye Remedy. At your druggists, 60c per bottle. For Book of the Eye free, write Murine Eye Remedy Company, Chicago.

STOOD ON HEAD, WIFE CHARGES.

Husband Denies He Made Her Unwilling Acrobat, but will Pay Alimony.

Mrs. Elise K. Thorpe declared in Judge Taft's court yesterday that her husband, Frank S. Thorpe, not only knocked her down, but stood her on her head. He showed his strength on another occasion by tearing down the radiator in their apartments, she said. Mr. Thorpe denied the charges, but did not appear in court to contest the divorce suit. By an agreement he will pay his wife $60 a month alimony. He will control an orange ranch near Cucamonga which is worth $18,000. Mrs. Thorpe was granted a decree.

SOCIETY.

BY VIRGINIA WOODS.

By Mr. and Mrs. Holterhoff.

A dozen guests enjoyed the hospitality last evening of Mr. and Mrs. Godfrey Holterhoff, Jr., who entertained at dinner in honor of Mr. and Mrs. Edward Laurence Doheny.

Miss Wilson to Marry.

At the home of her parents, Dr and Mrs. Byron H. Wilson of 2014 La Salle avenue, Miss Esther Wilson will this evening become the bride of Raymond Pettitis, Dr. Wilson will perform the marriage service in the presence of sixty guests.

Miss Venus Wilson will be her sister's maid of honor and C. C. Hooper will stand with the groom.

The bride-elect will wear a gown of white charmeuse over real lace and her long tulle veil will be fastened with a wreath of orange blossome. Her shower bouquet is to be made of orchids and bride roses.

Miss Venus Wilson will wear a rainbow gown of tulle in pastel shades of pink lavender and blue, and her bouquet will be a sheaf of long-stemmed pink rose buds. The ceremony will take place at 8:30 o'clock and a reception will follow.

To Attend Gen. Pershing's Breakfast.

Mr. and Mrs. E. Beverly Scott of Lanewood avenue, Hollywood, are leaving tonight for San Francisco, where they are to attend the breakfast that Gen. and Mrs. Hunter Liggett will give Sunday morning in honor of Gen. Pershing. One hundred guests are to attend.

Miss Rhoades Entertains.

A charming hostess was Miss Esther Rhoades of 1657 Fifth avenue, who entertained at a tea for a group of musicians and society folk. Miss Martha Graham, a Denishawn dancer, gave attractive and unusual dances; Misses Lysbeth and Carolyn Le Feyre, who appeared at Grauman's Theater last week, played, and Miss Rhoades accompanied them on the harp. Miss Melba Melsing sang to harp accompaniment.

The tea was given in honor of Misses Stephanie and Lydia Kastner, two interesting English girls who have just come from London.

Among the forty guests were Misses Carolyn and Lysbeth Le Feyre, Margaret McKee, Melba Melsing, Martha Graham, Alice Marie Coutts, Etta and Lilly Adams, Willie May Carson, Dorothy Walker, Marjorie Lake, Olga Orth, Elsa Cohn, Yale, Ruth Mabee, Evelyn Long, Dorothy Boag, Mary Musser, Ruth Palmer, Adelaide Bundy, Caroline Kreke, Gertrude Washburn, Harriet Sperry, Winifred Adams, Jean Butler, Lucille McNamee, Ruth Robinson and Lillian Keller; Mmes. Harold Rhoades, R. M. Ide, Edwin Lake, Mabee, Frank Atkinson, Brunson French, Clarence Young, E. J. Brent, Kenneth Wallace, Glen Stanley, Robert Brown, Alfred Kastner and Pritchard.

Mr. and Mrs. Thew.

Interesting English folk who no doubt will find a warm welcome in society are Mr. and Mrs. G. F. Thew and their son, Eric Thew, and baby daughter, Shiela Thew, of Wallasey, Chesshire, England. They are domiciled for the present in Santa Monica at the Windemere Hotel. Mr. Thew is head of the Thew Company (Ltd.,) manufacturers during the war of all kinds of war material, with main offices in Liverpool and London. They are to make their home here, but Mr. Thew will spend much time in England.

Secret Wedding.

Milo F. Johnson, elder son of Mr. and Mrs. Fred O. Johnson of this city, and Miss Edith Dorothy Kessner of Alhambra were married secretly Saturday evening at Riverside in the garden of the home of Rev. J. B. Hunter, who performed the ceremony. Mrs. Mabel Woodward, sister of the bride was matron of honor and Leo G. Maguire, Jr., was best man.

Mrs. Woodward broke the news to members of both families Sunday morning, the wedding having been kept secret because of the bride's recent illness. Mr. Johnson is junior member of the O. T. Johnson Company, which was founded by his grandfather, the late O. T. Johnson, multimillionaire. The bride is a daughter of Mrs. Alice E. Kessner of Alhambra.

For Visitors.

A smart luncheon was that presided over yesterday by Mrs. William Armstrong of Fremont place in honor of Mrs. A. J. Lucas of Chicago. The affair was held at the California Club. Mrs. Roy Seeley is planning a dinner party for Mrs. Armstrong next week.

By Mr. Clark.

Mr. William A. Clark, Jr., was host last evening at a stag dinner party in honor of Sylvain Noack and Ilya Bronson. Other guests were Walter Henry Rothwell, conductor of the Philharmonic Orchestra; Jay Plowe and Alfred Kastner.

Mrs. Sylvain Noak gave a luncheon on Wednesday for Mr. Rothwell and Mr. William A. Clark, Jr.

Personals.

Mr. and Mrs. Robert Hawley of Douglas, Wyo., are guests of Mr. and Mrs. Chester Brown of 919 West Adams street. Mrs. Hawley is the daughter of former United States Senator Cross of Wyoming, and Mr. Hawley is a prominent attorney associated with the Union Oil Company of Wyoming.

Mr. and Mrs. L. C. Stebbins of St. Paul, Minn., are at the Hotel Alexandria en route to Coronado Beach, where they have spent the last five winters.

Mr. and Mrs. E. R. Maier and baby son are at Arrowhead Springs for a couple of weeks.

Dr. and Mrs. John D. Rutledge, Mr. and Mrs. Milo Beking and Mr and Mrs. Otis V. Collins of San Francisco, who have been in Los Angeles all winter, have returned to the Bay City, and Mr. and Mrs. Bekins are leaving for an eastern trip.

Mrs. John McDermaid and daughter, Miss Mae McDermaid, prominent club and society women of Rockford, Ill., are guests for several months of Mrs. McDermaid's daughter, Mrs. Mattison A. Morrill, at 1042 West Thirty-eighth street.

HENDERSON TRIAL.

The third trial of George Henderson, colored, indicted for giving a bribe, started before a jury in Judge Houser's court yesterday. Henderson was convicted at the first trial; the jury disagreed at the second trial. The alleged bribery charge grows out of the recent municipal graft charges. Chief District Attorney Doran and Jud Rush are on the opposing ends of the firing line.

"Hurrah, dad - it's H-O!"

The whole family loves H-O's nut-like, toasty flavor

"What does steam-cooked and double-toasted mean, dad?

"Well, first, they pick out the best and fattest oats they can find and clean them dozens of times.

"Then they toast those oats right over a hot coal fire.

"And if you could get a whiff of that toasted aroma, m-m-m—your mouth would just water!"

Cooked by super-heated steam

"After toasting, these oats are cleaned and cleaned some more.

"And then they are put into big steam cookers and cooked by hot steam—hotter than boiling water.

"That makes H-O so digestible that it easily turns right into rosy cheeks—hard muscles—and straight, strong bones.

"After the steam cooking, comes another toasting. It's double-toasting that makes H-O taste so good."

"But, dad, I would cost a lot of money after they do all those things to it."

"That's the best part of it, son,—that dish you just ate cost only a fraction of a cent!

"A whole lot less than meat or eggs which would not do you as much good."

H-O cuts living cost.

Enough for breakfast—costs but a fraction of a cent and nourishes more than eggs, beans or steak. There are other inexpensive economical ways to serve H-O: as

H-O Cookies
H-O Bread
H-O Cakes
H-O Croquettes
H-O Puddings
H-O Scotch Soup
Fried H-O with syrup
H-O baked loaf with nuts.

(Book of recipes mailed on request)
The H-O Mills, Buffalo, N. Y.

Use more H-O and watch your food bills decrease—and your family's health increase.

These 65 processes are the secret of H-O's flavor and food value - - -

1. Preliminary selection of oats; only highest grades.
2. Of these high-grade oats, only the best are selected.
3. Selected oats go through receiving separator.
4. Cleaning by sieve.
5. Cleaned by air suction.
6. Elevator, cleaned again.
7. Through "air separator."
8. Refined over ⅝" sieve.
9. Sieving over 1-16" sieve.
10. Cleaned over 1-32" sieve.
11. Another cleaning by air.
12. Another air blast.
13. Cleaned over ⅛" sieve.
14. Refined over 1-16" sieve.
15. Cleaned over 1-32" sieve.
16. Fine dust removed by 1-40" sieve.
17. 1-40" sieve removes dust.
18. Air-blast cleanses again.
19. Another air-blast.
20. Cleaned over ¼" sieve.
21. Another ¼" sieve purifies.
22. Final sieving (1-32" sieve)
23. Aerated by air-blast.
24. Whirled in slitted cylinder to remove "thin" oats.
25. Repeated to remove "double" oats.
26. Repeated to remove foreign grains.
27. Selection of oats now perfect for milling.
28. Stems removed in "gravity remover."
29. Gravity belt grader removes foreign grain.
30. Another gravity belt grader.
31. Oats placed in Dry Kiln over hot "kitchen coal fire."
- 32. Toasted (temperature 600°) 4 to 9 hours to bring out flavor.**
33. Agitated by revolving paddles to toast evenly.
34. Air blast removes dust.
35. Cleansed by air blast.
36. Further aeration by air.
37. Purifying air-blast.
38. Still another air blast.
39. Air blast removes dust.
40. Grader separates long, medium and short oats.
41. Perfect oats go to hulling machine.
42. Jackets or hulls removed between revolving stones.
43. Whirled in "Hexagon Reel" covered with wire cloth to remove fine material.
- 44. Air blast.
45. Additional air blast.
46. Cleaning by sieve.
47. Sieve cleans again.
48. Another sieve cleaning.
49. Another air cleaning.
50. Gravity machine removes few unhulled oats.
51. Second gravity machine for same purpose.
52. Third gravity machine.
53. Unhulled oats sent back to hulling machine.
54. Remaining perfect oat kernels automatically weighed.
55. Into steam cookers.
- 56. Live steam under 15 lbs. pressure explodes every starch cell.*
- 57. Toasted by hot air (400 degrees)**
58. Cooled by air blast.
59. Quick steam bath to temper (soften) oats.
60. Rolled into dainty flakes.
61. Dried in heated air blast.
62. Automatically weighed.
63. Automatically boxed.
64. Box automatically sealed.
65. Sealed boxes dried and sterilized in oven at 450°.

*Steam-cooked.
**Double-toasted.

H-O needs less than ½ the cooking that ordinary rolled oats require ..... Every package of H-O is absolutely guaranteed by us
The H-O Mills
Buffalo, N.Y.

H-O

The steam-cooked and double-toasted oat-food

Wetherby-Kayser Shoe Co.

416-18 West Seventh St. Los Angeles California

Feature Footwear Values to introduce our Lower Main Floor

"Baronton"
Boot of black kid, 2 in. leather French heel, $12.

"Carlington"
Boot of black glaze kid, simulated tip, 1½ in. military heel. Price $11.

"Walton"
Boot of black kid, 1¾ inch military heel, plain toe. Price $12.

"Portington"
Boot of black kid with black fabric top, simulated tip, 2¼ in. leather French heel. Light weight sole. Price $9.50.

"Browington"
Boot of black glaze kid, simulated tip, 1½ in. military heel. Price $9.

—on Sale on the Lower Main Floor of the Seventh Street Shop

That Fateful Number!

Each time that some evil was done a card with the fateful number, 13, was found at the place where it happened.

What did it mean? Was it some mysterious organization that thus proclaimed its ability to laugh at the law? See

Adapted for the screen by Gilson Willetts.

Produced by Ruth Roland Serials, Inc.

RUTH ROLAND in The ADVENTURES of RUTH

PATHÉ Distributors

Coming to a leading picture theater

Take a Hot Cup of Tea on Rising

It acts like magic in overcoming morning irritation after waking

Ridgways Tea

"SAFE-TEA FIRST"

Packed Only in Tin to Keep the Flavor In.

"M. A. Newmark & Co., Distributors"

PUBLISHED BY
THE TIMES-MIRROR COMPANY.
OFFICERS:
HARRY CHANDLER, Pres. and Gen. Mgr.
MARIAN OTIS-CHANDLER, Vice-Pres. and Secy.
F. X. PFAFFINGER, Treasurer.
HARRY E. ANDREWS, Assistant General Manager and Managing Editor.
Harry Chandler, Marian Otis-Chandler, F. X. Pfaffinger, Mabel Otis-Booth, Harry E. Andrews, Directors.

Los Angeles Times

EVERY MORNING IN THE YEAR.

DAILY FOUNDED DEC. 4, 1881—39TH YEAR.
Sworn average circulation for every day of December, 1919 ..... 50,835 copies
Sunday only, average circulation for December, 1919 ..... 122,700 copies

OFFICES:
Times Building, First and Broadway.
Branch Office No. 1, 619 South Spring Street.
Washington Bureau, 210 Riggs Building.
Chicago Office, 111 West Monroe Street.
New York Office, 286 Fifth Avenue.
San Francisco Office, 742 Market Street.
Seattle Office, L. C. Smith Building.

LOS ANGELES (Loce Ahng-hayl-ais)

MEMBER OF THE ASSOCIATED PRESS.
The Associated Press is exclusively entitled to the use for publication of all news credited to it or not otherwise credited in this paper and also the local news published herein.

IN THE BLOOD.

Here was one strike without bloodshed and yet it was perhaps the bloodiest strike on record. In a hospital in New York the men who have been accustomed to selling their blood for transfusion operations went on a strike. They demanded a 50 per cent. increase. Some months ago they were paid at the rate of $30 a pint for the life current, but this was recently advanced to $40. This was not satisfactory, however, and a few days ago they served notice that they must have $60 a pint. The doctors and hospital officials refused to pay this fresh demand and the men went on a strike. They tied up such cases and operations as were then pending and declared that they would never shed another drop of blood unless they were paid their price. They would hoard their blood in their own veins unless their terms were met. The doctors were up the stump for a short time and some of their cases were imperiled, but an appeal to student nurses met with a hearty response. The students appeared as strike-breakers in large numbers and offered to shed their crimson current in any quantity desired. This broke the back of the strike at once. The next day the professionals appeared at the hospital and begged to be tapped at the same old rate. Another strike had failed.

THE RISING MAJORITY.

Every ten years we are reminded by the census returns where the real majority is. It is not in either of the great political parties; it is in none of the leading religious sects; it is with neither the masculine nor feminine voters of the States nor with any collection of men and women, organized or unorganized, anywhere in this country. The majority of Americans are our youth. It is a comforting reflection, for the children of any nation, first and last, are the best people in it, morally, physically and, in many respects, mentally. In many ways they are harder to fool than grown-ups; they are clearer of vision, and their basic sense of right and wrong is fresher and better. Many a youth in his nonage is more thoroughly qualified to exercise the franchise than his father, although the realization of this fact would surprise both father and son.

That the youth of America is fitted to weigh and consider the great issues that are now confronting the nation is shown by the straw vote recently taken among the leading educational institutions of the country on the League of Nations. The vast majority of the students voted in favor of ratification, either on the basis agreed upon by the other parties to the League or with compromise modifications of the Lodge reservations. There is no doubt that the decision of the students is in line with the opinion of the voting public, which, through various organizations, is from day to day bringing pressure to bear upon the irreconcilables of both sides in the Senate deadlock. Mighty little consolation is afforded the bitter-enders in any of these communications. The place of the United States is in the League of free nations, not out of it. The obstacles that have been placed in the way of our occupying that place are petty, personal and partisan, from whichever side of the deadlock they may come. The people never are in sympathy with a policy of mere objection and delay. They want action in the present exigency, and they will have it, either by the recalcitrant Senate or by a ballot revenge upon such stiff-necked toga-wearers as set their own petty ideas of place and power above the popular conscience.

Most of these young men from the colleges who favor the League in any speedy, workable form will be able to vote at the next election, and they are but a small fraction of the great host of young men and women who will be able to express themselves by the ballot at that time. They will be a difficult crowd to fool. They are impatient of paltering and delay when a plain issue is involved, and so are the vast majority of growing voters who will come after them. Time brings in his revenges swiftly where the young are included in the wrong done—and the League is an issue that especially appeals to the coming generation of voters.

The Senate would do well to give consideration to the straw vote of the colleges. It is an index to the opinion of the majority of the American people now at school or college. The irreconcilables must reconcile themselves to the will of the majority of Americans, voting or not voting, for, with the addition of the latter class, the call is too imperious to resist. There are proud and self-willed men in the Senate and elsewhere who would do well to remember an old adage to the effect that youth will be served. Just now it is up to the Senate to act if that body wants to stand right with the American people. Then it will be up to the President.

When the Federal Fair Price Committee began to investigate the price of potatoes they could be had four pounds for two-bits. Now one is able to get three pounds for that much money. Is this cause and effect or demand and supply, etc., etc.?

It was always our idea of throwing away money to invest some of it in a guinea fowl.

TO SOLVE THE TRAFFIC PROBLEM BY ELIMINATING TRAFFIC?

The City Council and State Railroad Commission spent a day visiting over the traffic situation in Los Angeles. The Railroad Commissioners thought it would be a great thing for the street cars if automobiles were kicked out of the business district of the city. The Council agreed that it would certainly be a great thing for the street cars.

So they all cheerfully decided to hoist automobiles into the back yards and to label the whole proceedings "a relief for traffic congestion."

If this decision goes into effect automobiles will be outlawed in downtown Los Angeles. From Temple to Pico and from Figueroa to San Pedro streets parking will be prohibited by law. Motorists will be allowed to drive through the city but not to stop. Business men will have to park their cars a mile or two from their places of business and walk the rest of the way. At one breath the City Council proposes to abolish motor cars in downtown Los Angeles, to cut them out as a business utility and to give no time or opportunity for readjustment!

Great businesses and costly methods of doing business have been built upon the basis of the automobile as a utility and with the expectation that the automobile would continue to be a utility. Now the City Council proposes to sweep all this away at one stroke. Without a particle of consideration for industries closely allied with the use of motor cars the Council decides that motor transportation must go. As for a retrogressive jump and a vital blow at the business life of the city the Council has finally hit the ceiling.

The original no-parking ordinance, pigeon-holed some time ago as unfair, unnecessary and entirely too tight, has again attracted the sad eye of the City Council and is back in all its pristine ger-ger-glory. Admitting that the Council really knows for certain comparatively little about the relief of downtown congestion and that the Railroad Commissioners are working for the good of the street cars, it still seems strange that the two bodies should wish to force Los Angeles back to the old pueblo days when business men recognized shoe leather as the fastest means of locomotion. At that time automobiles were undreamed of and nobody missed them. But now that motor cars have come to occupy the highest position of usefulness in every-day business life it is an equally undreamed-of act to put them out of commission.

The City Council has already shown a remarkable ability for taxing and penalizing and distressing and soaking those engaged in legitimate business, but this anti-automobile crusade of theirs is a radical step even for them.

Thousands of eastern tourists who visit Los Angeles every year always comment upon the remarkable activity in the business section. They return to the East declaring that this city's downtown area is the busiest section of ground they have ever seen in their lives. A good many of them complain that it's a difficult matter to drive through the district at all. But regardless of complaints and commendations, they all spread the idea that Los Angeles is the busiest municipality they have seen for years.

And many worse things could be said about Los Angeles than that. It's better to have tourists leave town complaining that it's too busy to suit them than to have them carry away the idea that there wasn't much doing in the business life of this city. There is certain to be more or less congestion in every large center of population. And this very congestion marks a city as being alive and humming with business activity. Traffic regulation is needed to direct this activity and to keep it moving. Practically every large city in the United States, with the exception of Los Angeles, has worked out a system of regulation which is capable of handling the situation. Los Angeles has not now, and never has had, a practical system of traffic control. And now the City Council proposes to abolish traffic rather than to regulate it.

Cities all over the country have had problems to solve similar to those which exist here. City Councils have recognized that the matter is over their heads and have appointed commissions of traffic experts to work out solutions. These experts have gone to work with the idea that they were to bring relief to congested areas, and they have done it. Their long suit was traffic relief and they didn't ask advice from the street car companies or anyone else. They knew traffic and they solved its problems.

But the Los Angeles City Council, without a single traffic expert in its line-up, is going to fix up this city's problems or be damned in the attempt. Not knowing much about the situation except that a lot of people are kicking about it, the Council has adopted a plan recommended by a railroad man. This plan sidesteps regulation, practical control and all similar measures and advocates total eradication. If traffic is eliminated, according to the City Council, there will be no traffic problems. And if you can refute that argument you've got to step.

Against the advice of experts from the Automobile Club of Southern California, against the recommendations of recognized traffic authorities from the Motor Car Dealers' Association and against earnest appeals from prominent business men the Council is now prepared to administer a knock-out punch to Los Angeles traffic problems and sit back and watch the results.

Proper traffic regulation will bring about relief from congestion. Other large cities have experimented with various plans until they reached a solution which would fit. Why not be fair about this matter, gentlemen of the City Council? Why not give the automobile owners a run for their money. Why not try the red, radical no-parking-at-all plan in a limited area first? Try it in a small section and see how it works. If it is successful, then spread it out. That would be equitable; that would be reasonable. Prohibiting parking on one or two of the busiest streets would be welcomed as an experiment and would soon prove its value or lack of merit. It would give business men and firms a chance to adjust themselves to changed conditions and would be a gradual transition which might prove of real worth. It would be a test and would be watched with fair-mindedness by everyone. And it would not be a knock-out punch at Los Angeles business life.

Traffic regulations in effect here now, if properly enforced, would do a great deal toward relieving the situation. There is a fifteen-minute parking limit on the main streets now. Yet a motorist can leave his car for several hours and if he gets pinched it's simply a piece of hard luck. It isn't the regular order of things. Parking a car for an hour in the fifteen-minute area is taking small chance.

There is a law against turning in the middle of the block and yet you can't drive down Broadway without slowing up a dozen times for someone swinging around in front of you. Enforcement of the present ordinance is almost a joke and everyone knows it.

Railroad Commissioners may be traffic experts as far as street cars are concerned. But the ordinance they have induced the City Council to swallow whole is no solution for the general problems of congestion existing in Los Angeles today. It smacks strongly of forty-fat-commission politics. The Times protests against handing over the city's business problems to a State political commission for settlement.

THE SENATORIAL PEACE CONFERENCE.

Slowly but perceptibly the movement for a compromise ratification of the peace treaty is making progress. Senator Lodge continues to be obdurate, the President is maintaining an attitude of hostile silence, and the bitter-enders are maintaining their fight for a separate peace with Germany that would leave our allies in the lurch. But the "mild reservationists" are working away, backed by a force of public opinion that grows more powerful as the days pass. They have matured a plan by which the treaty can be brought again before the Senate for consideration without necessitating rereference by the President; and that in itself is distinct progress. Senator Lodge and the bitter-enders will oppose the procedure proposed on the ground that it is contrary to all precedent. But a number of precedents have been smashed during the last four years and the country still survives. A little humanizing of the rules of the Senate is not out of place at this time.

It is possible that the present conference, to which Senator Lodge and the bitter-enders are admitted, may not succeed in reaching an agreement on reservations that sixty-four Senators will support; but it has already succeeded in winning the support of eight or ten who were inclined two or three months ago to oppose any conference plan. It has at least made clear the nature of the reservations that will command most support, and a second conference along slightly different lines may secure the eight votes still necessary for a two-thirds majority. What the people of a representative republic will, in the way of national legislation, has never yet failed to be expressed through legislative enactment.

President Wilson must himself be aware by this time that the country has no sympathy with his proposal to throw the peace treaty into a national election. The press of the nation, with the exception of the radical papers and others of doubtful loyalty, is united in its opposition to such a plan. The Democratic papers of the South have declined to give their indorsement to the throwing into politics, while Republican papers all over the country are condemning the plan in the strongest language at their command. If such a programme were adhered to the result would be to wipe the Democratic party completely off the map; for the Republican National Convention would be certain to nominate a candidate favoring immediate ratification with reservations. At least three leading Republican candidates have already declared for such action. Senator Johnson is about the only candidate opposing it. But the great mass of the Republican voters prefer to see the treaty ratified now, even though it should endanger Republican victory in November. While Republicans, they are Americans first. They demand that the peace treaty shall be ratified now and questions referring to international policy be settled afterwards.

It must be apparent to the leaders of both political parties in Washington that the business of the country is seriously interfered with and national prosperity is endangered by permitting necessary legislation to lag while the wrangle over the terms of the ratification resolution continues. The date is rapidly approaching when the railroads must be returned to their owners; yet no progress has been made in the necessary legislation to permit the roads to be operated on anything approaching a pre-war basis. A crippled transportation system means a crippled industrial system. Before business can be stabilized we must have efficient and economical railway service. Unless the products of one section of the country can be cheaply and quickly carried to other sections where there are demands there can be no business prosperity. The high cost of living at the present time is due in a large measure to high railroad rates and disorganization of the system. If the government were to continue to hold the roads and to operate them at their present loss of about one million dollars a day the country would build up in time a system of good roads and motor vehicles that would render the use of the railways unnecessary. But that would require ten years and the business of the country would be badly disorganized until the change was effected.

It is depressing to those who have the best interests of the country at heart to see the Senate wasting its energies in bickering over a question which should be settled in a couple of afternoons while the industries of the country languish for needed legislation and the cost of living continues to mount. There will be a stern reckoning for those responsible for such delays within the ranks of their respective parties—the few of them able to secure renomination. The people are sufficiently alive to what is taking place in Washington to know where to fix the blame.

AWAY WITH HIM!

In response to Jewish demands, the Board of Education of Newark, N. J., has barred Shakespeare's "Merchant of Venice" from study or reading in the schools; and now some canny Scots are demanding that "Macbeth" shall likewise, on similar grounds, be excluded. We are informed that a numerously-signed petition from the Greeks will presently be directed against "Troilus and Cressida" and also "Timon of Athens." The Italians are rising as one man against "Othello" because of the libel of Iago upon their race. Denmark will make diplomatic representations if we do not keep "Hamlet" off the boards. "Henry V" will doubtless be barred from France because of its reflections upon French military prowess. "The Merry Wives of Windsor" is anathematized in Wales. All Illyria is up in arms against "Twelfth Night." Egypt will have none of "Antony and Cleopatra." As for England itself, if it continues to tolerate "Lear" and "Richard III" it will be sheer mockery to sing "Britons ne-e-e-e-ever will be slaves!" We reckon that Shakespeare will be glad to have Bacon charged with the authorship of his libellous plays, after all!—[Harvey's Weekly.

LANGUAGE OF THE LAW.

If a man were to give another an orange he would simply say: "I give you this orange." But when the transaction is intrusted to a lawyer to put in writing he adopts this form: "I hereby give and convey to you, all and singular, my estate and interests, right, title, claim and advantages of and in said orange, together with all its rind, juice, pulp and pips, and all rights and advantages therein, with full power to bite, cut, suck and otherwise eat the same or give the same away with or without the rind, skin, juice, pulp or pips, anything hereinbefore or hereinafter or in any other deed or deeds, instrument or instruments of whatever nature or kind whatsoever to the contrary in any wise notwithstanding."

And then another lawyer comes along and takes it away from you.—[Unidentified.

Rattlesnake oil has gone up to $20 an ounce. But why worry about that? There is nothing now in the open market to be taken when one is bitten by the "varminta."

The Ugly Duckling.

DAYS OF JAZZ.

BY EUGENE BROWN.

The Spenders.

If Croesus were alive today,
I wonder what he'd think
About the price he'd have to pay
For things like food and drink?

If Midas of the golden touch
Were on our busy street
He'd have to work his fingers much
When it came time to eat.

The spendthrift lords of ages past
Would stand in mute dismay
And watch the wastrels as they cast
Their golden store away.

The splendor of old Babylon
The pride of ancient Tyre
Seem puny by comparison
With Gotham's gilded pyre

The purple sails upon the Nile,
As borne by Egypt's queen,
Wouldn't patch Hades half a mile
For Princess Gasoline.

The apples of Hesperides,
Though of untarnished gold,
Would seem like dismal parodies
Where Jonathans are sold.

In the wild days of long ago,
When kings and earls saw red,
They could not make the money go
As men today are bled.

Man's measured not by what he is—
They ask how much he has—
And life is either froth and fizz
Or else it's mostly jazz.

Plungers All.

Nowadays a man will spend a long time listening to a prosy explanation from the merchant as to why pearls should be a million dollars a pint, after which he will yawn and exclaim: "I don't give a damn! Haven't you something better?"

That's all.

In a bone-dry land life is still mostly jazz. It was thought that with the demolishment of the demon there would be no further occasion or opportunity for a man throwing his money away, but, bless you, he is going the limit. He has opened wide the front door, and is shoveling it out into the street. Instead of merely wasting six bits on a set of highballs he is tossing six bones to the delicatessen man.

There are people who can remember when there were both hobos and misers in the world. There were men who had neither money nor work and there were men who had money, but would not spend it.

It is hard to find either of these classes in these feverish times.

The man who protested work has taken to porch-climbing or some other frivolous form of human effort. Instead of spinning hard-luck stories for the ears of those who could be persuaded to listen he is helping himself from the excesses of his fellows. Possibly he is on the train of the boudoir Bolsheviki and by railing against the world is enabled to fatten therein. The shiftless but rather harmless tramp who seemed to run almost into the millions a short generation ago is practically unknown in these days. The unshaven morning caller who asked for bread and coffee in a husky voice is known no more. If he was really willing to work he has now found profitable employment. If he held objection to all forms of labor he can embark in crap-shooting or become the walking delegate of a union. There are many ways of living off of others without callousing the hands, and the frowsy person who once held you up on the corner for a dime is now the manicured agent who calls at your office for a subscription for the Society for the Expression of Vice.

Also our highly-trained misers seem to have experienced transfusion of blood. The men who squeezed the eagle until its pitiful cries could be heard for miles are now teaching the bird to fly upside down. The other day one of the tightwads of the town, who used to live principally on deep breathing and silent prayer, sat in the window of a $30 room in a downtown hotel and dropped a flock of five-dollar bills just for the fun of seeing them flutter into the crowd passing below. Yet a few seasons back the only way to get anything out of him was to put him under the influence of chloroform. Now he has been bitten by the jazz germ and he sheds money as a flock moults in a high wind.

Riches have wings and wings are made to fly; and he who saves but slaves—let no man try.

A little more of the jazz, please.

RIPPLING RHYMES.

CHEAP SPORTS.

Deprived of beer and bitters, by
laws they don't admire, some peev-
ish, sorehead critters kick like a
house afire. They say with prohi-
bition our country's bound to reach
the depths of dark demnition, where
brindled bow-wows screech. They
should forget the bitters; 'twould be
more safe and sane to hail with
cheerful twitters the water wagon's
reign. Their thirst they're merely
nursing when they denounce the
luck, and spend the dry days curs-
ing the drouth that's run amuck.
"I like a frequent toddy," I heard
one sport remark; "I used to look
quite gaudy when lit up after dark;
but since that graft is ended I think
of other things, and I am feeling
splendid and happy as two kings."
Vox Populi has spoken and, though
it makes you sore, old Booze's scep-
ter's broken for ever, evermore. We
see the good sport reading the writ-
ing on the wall, behold him blithely
speeding to some cool waterfall.
The cheap sport, grouchy beggar,
says all his rights are gone and
hunts some punk bootlegger who
has a demijohn. WALT MASON.

Venus de Methodist.

The First Methodist Church will hold a gospel service and church social Wednesday night. The members will study Miss Grace Saxe's outline, after which refreshments will be served.—[Rock Island Union.

IN DEFENSE OF SOCIETY GAMBLING.

BY MARY KINGSMILL MORGAN.

Some women gamble—and their number is surprisingly large—in the stock markets. Others play bridge for five-cent points and quarter-dollar limit poker.

And all the while the energetic church worker raises her eyes in holy horror and offers up a prayer for gambling degenerates. Then she hurries away to the church, where a mission fete is in progress and where her surroundings will help her to forget the sordidness of life. She pins on a coquettish Dutch cap and proceeds to throw her wiles around a couple of bank clerks, eventually persuading them to take five dollars' worth of throws on a Japanese doll. In the meantime the Chink at the corner is stood off for his laundry bill, which they had been on their way to pay when a good impulse drew them to sweet charity.

Now a Japanese doll is about as much use to a junior bank clerk as a great Dane in a one-room apartment suite. But what can chivalry do when smiled at by charity in a Dutch mob cap? If you chance to mix in the social set in any large city in America or England you are bound to hear an eternal discussion in the religious set on the wickedness of card playing for money. I know a woman in Montreal who prohibits card-playing for money in her house and yet every morning her broker calls her up and keeps her posted on the stock market, and all her dealings are on margin.

After all, most things in life are a gamble. If you go downtown to a fairly-reliable shop and pay sixty dollars for some pretty lingeries and are told by a kindly-faced salesman that the color is fast and the lace will be even prettier after it is cleaned, why, you are simply gambling your confidence in commercial truth-telling against the man's talent as a salesman. It is ten to one if he knows anything, at fifteen dollars a week, about the weave of lace or the steadfastness of cotton dyes, but he's going to do some loud talking, because he gets a percentage on all sales. For my own part I'd rather have an out-and-out gamble than a hole-in-the-corner chance throw.

Playing cards for money teaches a woman discretion of thought, logical reasoning, patience and the philosophy of learning to be a good loser. Furthermore (and I have found this particularly helpful in my own case) it teaches her to be accurate in her outlaying of money, for everyone knows that experienced card-players are most accurate in their money settlements, even to the odd penny.

Card-playing women everywhere (and naturally they belong to what is commonly known as the smart set in every city) keep a separate bank account known as their card account and pay all their losses by check. In Montreal there are several women in society who are famous in their set as being extraordinarily-lucky card-holders. All their winnings are given to charities and three in particular are supporting beds in a children's hospital.

Last summer at a garden party given at Government House one girl whispered to another: "Between ourselves, dear, I've lost my whole spring dividend at bridge. Dad says it's my own look-out and that I shall have to be contented with the St. Lawrence this year. However, I really don't care. I went into it knowingly and the chances are I had more pleasure at cards during the winter than I'd have at some dead hole in Switzerland." Then she leaned over and whispered in her friend's ear, "Is it true, Gladys, that the Paris gown that Mrs. Tremayn brought out for you was bought with your winter's winnings?" Gladys nodded and then added quickly, "We all play—and I think only those who can afford it, so what's the odds? Certain people roll their eyes in holy horror, but it's rank hypocrisy. When we play we sit still, hold our tongues and use our brains. I was inveigled to a thimble tea last week in a very prim house. Bridge for money was spoken of as a recreation for lost souls in perdition and yet, will you believe me, those good people sat in that drawing-room for three mortal hours, sipped tea and tore every shred of character from several innocent, though possibly indiscreet, girls. Of course, nothing so unladylike as straight accusations were made, but very often insinuations are much worse because they leave so much to the imagination of visionary people."

It is a curious fact that people who know how to enjoy life and who chance to have had their lots cast in what is known as the society set in every large city all come under the same ban—that of being inordinately fond of strong drink and other women's husbands. The society woman, as a rule, drinks wine with the same force of habit as other women sip their afternoon tea. A glass of sherry or port at dinner is no more to her than is a cup of strong tea to the workingman's wife. Furthermore, if the workingman is fond enough of drink to go some distance for it, is she not more to be censored than the society woman who drinks because it is the custom—who drinks wine because it is put down before her and who has no more power to regulate the social custom of a thousand years than she had in ordering the social decree that finger-bowls shall follow the dessert?

Not Encouraging.

"I would like to get another suit," said Slowpay. "I am paying attention to an heiress and—"

"Paying attention, hey?" said the tailor scornfully. "Well, if you are as slow paying that as you are paying my bill your wedding will be chronicled: 'Another Octogenarian Married."—[Boston Transcript.

Crushing a Figg.

Howard Figg of St. Louis says the cost of living is declining. Some men are born liars, some acquire the art and some simply don't know what they are talking about.—[Houston Post.

PEN POINTS.

BY THE SHOW.

Popular Russian song fest name: "Whoa, Emma."

Episode 1920 is being routed in good style and it promises to be better than the follies of 1919.

The chances are that if Josephus Daniels had to do it over again he would stick to that editing job.

So far nobody has suggested that the troubles of President Wilson may possibly be due to Wood alcohol.

Prosperity and prohibition as traveling tandem. Wonder how things will be at the end of the road?

Why don't they tell us the substance of the name of the new Premier? Miller and wind, or possibly who.

The fact that Bryan is not cavorting around in an auto with the Dr. Cousin Doyle [illegible] the dead can come back.

It may be that George Creecean would have been more popular in the French Chamber if he not married an American wife.

Another thing, with an election next summer for said [illegible] ought to be cheaper. We [illegible] speaking to the license about it.

No investigation of the shipping the War Department. Leave it to Newt Baker to sit on the safety valve. But something is likely to happen any minute.

The high cost of shoes will disappear until purchasers look more at the goods than the price. Now it is the figure on the price card that makes the sale.

We are expecting some [illegible] the navy to write a [illegible] chantey on the troubles of Josephus Daniels and Admiral Sims. Here's the opportunity of a lifetime.

The Letts are again creating [illegible] the Russian front. It is a [illegible] thing somebody is able to turn a trick. More power to the Letts. Their cry should be: "Letts go."

David Lloyd George is still on the rope stretched across the [illegible] English politics, but it is [illegible] Why doesn't some English statesman pass him a pole for practical purposes?

And it used to be that if a man conducted a young lady to a cafe an old-fashioned waiter led them to a table bowing and scraping obsequiously. It isn't done any more.

There will be no partisanship for the nomination of Gov. Lowden, the son-in-law of George K. Newman, to the Presidency. This is official, and there is no chance for the information.

Samuel S. McClure, the [illegible] publisher, who has been [illegible] from a trip to Ireland, says [illegible] paradise of prosperity, contentment and obedience. This does not [illegible] with the Irish walking delegate in this country who have been [illegible] in Ireland and draw on that [illegible] nation for their facts.

It is hoped that the seed [illegible] given by National Chairman Hays fell on fallow ground. It is about time to quit chasing rainbeams in a California canyon and [illegible] little of the old-fashioned politics the thing. An election can be won by a banquet at a real hotel. After the balloting is [illegible] for that function.

Charles R. Lowers, [illegible] the Southern Pacific Railroad, [illegible] famous oil suits, is dead. [illegible] down in his radiant mansion [illegible] the clock of the hours had struck the middle age [illegible] reer. He won alone and [illegible] added a suit that netted his [illegible] ers an empire of rich oil [illegible] did it with the arts of the [illegible] mate lawyer that he was [illegible] instincts of a gentleman. [illegible] lucky thing for the Southern Pacific Company that the government decided not to appeal the case. The winning of which was the [illegible] of the life of the talented [illegible] Nobody could carry his [illegible]

GIVE US THE LEAGUE.

America! America! Our eyes are bound
By sea or coast or frontier that runs the map around.
Thy spirit is as wide and free as space between the seas;
Thou never canst confine thy soul within a boundary of guns.

America! America! The needs of today,
To know if thou will ever be content her soul away
And give her blessing to the [illegible] to anarchy and dust;
The fate of half the human race is waiting on thy lesson.

America! America! God shed [illegible] to his side,
Oh, sweep away the [illegible] tongues that preach a [illegible] pride,
And let the groaning millions [illegible] that on their need are [illegible]
Their hunger and their [illegible] will not turn thy head.

America! America! The [illegible] thee creep;
And retrogressive [illegible] drag thee into sleep.
To fill thy dreams with [illegible] gain and make thy [illegible]
A hateful, hideous [illegible] gone-forever poison.

America! America! My [illegible] bound
By sea or coast or [illegible] runs the map around.
Thy spirit is as [illegible] space between the seas;
Thou never canst [illegible] boundary made by [illegible]

WALTER A. [illegible]
Hermosa Beach.

FRIDAY MORNING.

A WI
is every man's duty

Decide today how your property sh
Don't permit the law of descent t
estate. It is an impersonal law de
conditions, and in all probabili
adequately fulfill your particular

Make your Will NOW—while you
possession of all your faculties.

Choose an Executor of proved ability.

Give your estate and heirs the benefit of
Trust Company service.

We have a booklet that will interest yo

TITLE INSURAN
TRUST COM
TITLE INSURANCE BUI
FIFTH AND SPRING
THE OLDEST TRUST COMPANY IN T
PAID-IN CAPITAL AND SURPLUS $

Y.M.C.A. E
New Amer

THE civic value of a good citizen
mated. In the midst of influence
tear down, is it not worth much
ess to have a strong and active constr
ng in a human way to build up?

Americanization is no new word
program. A Y.M.C.A. secretary —
is credited with having devised th
method of teaching English to foreign
been used—the method adopted by
United States Steel Corporation, Intern
Company and many others. For sev
Americanization work has been done
auspices.

The Greater Los Angeles Plan of t
templates a wide expansion of America
ready under way—organization of Eng
classes, educational groups, boys' clubs,
his classes, etc. Already much of this
fully done among Armenians, Mexicans,
sians of the city.

The New Y. M. C.
Breaks Up the Old

American boys of foreign parents
more and more of this highly-specialized
but they respond to it in many striking
these boys are already organized in Y
Other scores are clamoring for the sort
will make the "gang" spirit produce con
In many local instances the "gang" is no
because of Y.M.C.A. leadership.

Other Americanization work is ca
Armenian, Italian and Japanese men and
demand has far outgrown the ability of
supply it—unless citizens of Los Angeles
surance of such a work will support it
funds.

Based upon its successful experien
years, the Y.M.C.A. plans a greatly-exte
Americanization and regards this field a
importance. Funds for this new undertak
called in the

Y. M. C. A. $750,000 C
January 27th - Febr

(No. 5 of a Series of Advertisemen

MILK AND CR
SATISFACTION GUARANTE
to all sections of the city and Hollywood. We
tion. Your patronage will be appreciated.
Creamery Corp., 798 Towne Avenue
LOS ANGELES

PEN POINTS.

BY THE STAFF.

Popular Russian song just now: "Whoa, Emma."

Episode 1920 is being reeled off in good style and it promises to be better than the follies of 1919.

The chances are that if Josephus Daniels had to do it over again he would stick to that editing job.

So far nobody has suggested that the troubles of President Wilson may possibly be due to Wood alcohol.

Prosperity and prohibition are traveling tandem. Wonder how things will be at the end of the road?

Why don't they tell us the balance of the name of the new French Premier? Miller and what, or possibly who.

The fact that Bryan is again converting around is an awful blow to the Dr. Conan Doyle theory that the dead can come back.

It may be that Georges Clemenceau would have been more popular in the French Chamber if he had not married an American wife.

Another thing, with no demand next summer for cold bottles tea ought to be cheaper. We propose speaking to the iceman about it.

No investigation of the affairs of the War Department. Leave it to Newt Baker to sit on the safety valve. But something is likely to happen any minute.

The high cost of shoes will not disappear until purchasers look more at the goods than the price. Now it is the figure on the little card that makes the sale.

We are expecting some poet of the navy to write a compelling chantey on the troubles of Josephus Daniels and Admiral Sims. Here is the opportunity of a lifetime.

The Letts are again crashing back the Russian front. It is a good thing somebody is able to turn the trick. More power to the Letts. Their cry should be: "Letts go."

David Lloyd George is still on the rope stretched across the abyss of English politics, but it is wabbly. Why doesn't some English statesman pass him a pole for steadying purposes?

And it used to be that if a young man conducted a young lady to a cafe an old-fashioned waiter led them to a table bowing and scraping obsequiously. It isn't necessary any more.

There will be no parlor-car rush for the nomination of Gov. Lowden, the son-in-law of George M. Pullman, to the Presidency. This is official, and there is no charge for the information.

Samuel S. McClure, the magazine publisher, who has just returned from a trip to Ireland, says it is a paradise of prosperity, contentment and obedience. This does not jibe with the Irish walking delegates in this country who have never been in Ireland and draw on their imagination for their facts.

It is hoped that the good advice given by National Chairman Will Hays fell on fallow ground. It is about time to quit chasing moonbeams in a California campaign. A little of the old-fashioned politics is the thing. An election was never won by a banquet at a swell hotel. After the balloting is plenty of time for that function.

Charles R. Lowers, attorney for the Southern Pacific Railroad in the famous oil suits, is dead, stricken down in his radiant manhood, when the clock of the hours had not yet struck the middle note in his career. He won alone and almost unaided a suit that netted his clients an empire of rich oil land. He did it with the arts of the consummate lawyer that he was and the instincts of a gentleman. It is a lucky thing for the Southern Pacific Company that the government has decided not to appeal the case. The winning of which was the triumph of the life of the talented attorney. Nobody could carry his burdens.

GIVE US THE LEAGUE.

America! America! thy spirit is bound
By sea or coast or fancied line that runs the map around.
Thy spirit is as wide and deep
As space between the suns;
Thou never canst confine it to
The boundary of guns.

America! America! the world groans today,
To know if thou wilt lift her up
Or cast her soul away
And give her bleeding nations o'er
To anarchy and death:
The fate of half the human race
Is waiting on thy breath.

America! America! God calls thee to his side,
Oh, sweep away the petty tongues that preach a policy of pride,
And let the groaning millions feel
That on their need and woe
Their hunger and their misery
Will not turn thy back.

America! America! the mists around thee creep;
And retrogressive counselors would drug thee into sleep.
To fill thy dreams with greed and gain and make thy waking be
A hateful, hideous vision of
The gone-forever power.

America! America! thy spirit is bound
By sea or coast or fancied line that runs the map around.
Thy spirit is as wide and deep
As space between the suns;
Thou never canst confine it to
The boundary made by guns.

WALTER L. CRENSHAW.
Hermosa Beach.

Decide today how *your* property shall be distributed. Don't permit the law of descent to dispose of your estate. It is an impersonal law designed to meet all conditions, and in all probability it would not adequately fulfill your particular requirements.

Make your Will NOW—while you are well and in full possession of all your faculties.

Choose an Executor of *proved ability.*

Give your estate and heirs the benefit of Title Insurance and Trust Company service.

We have a booklet that will interest you.

TITLE INSURANCE and TRUST COMPANY
TITLE INSURANCE BUILDING
FIFTH AND SPRING STS.
THE OLDEST TRUST COMPANY IN THE SOUTHWEST
PAID-IN CAPITAL AND SURPLUS $2,500,000.00

Y.M.C.A. Builds New Americans

THE civic value of a good citizen cannot be overestimated. In the midst of influences that distract and tear down, is it not worth much for our civic progress to have a strong and active constructive force working in a human way to build up?

Americanization is no new word in the Y.M.C.A. program. A Y.M.C.A. secretary — Dr. Peter Roberts — is credited with having devised the most successful method of teaching English to foreigners that has ever been used—the method adopted by Henry Ford, the United States Steel Corporation, International Harvester Company and many others. For several years active Americanization work has been done under Y.M.C.A. auspices.

The Greater Los Angeles Plan of the Y.M.C.A. contemplates a wide expansion of Americanization work already under way—organization of English-for-foreigners classes, educational groups, boys' clubs, hiking trips, Bible classes, etc. Already much of this is being successfully done among Armenians, Mexicans, Italians and Russians of the city.

The New Y. M. C. A. Plan Breaks Up the Old "Gang"

American boys of foreign parents not only demand more and more of this highly-specialized Y.M.C.A. work, but they respond to it in many striking ways. Scores of these boys are already organized in Y.M.C.A. groups. Other scores are clamoring for the sort of service that will make the "gang" spirit produce constructive results. In many local instances the "gang" is no longer a menace because of Y.M.C.A. leadership.

Other Americanization work is carried on among Russian, Italian and Japanese men and women, but the demand has far outgrown the ability of the Y.M.C.A. to supply it—unless citizens of Los Angeles who see the importance of such a work will support it with adequate funds.

Based upon its successful experience of the past year, the Y.M.C.A. plans a greatly-extended service of Americanization and regards this field as of paramount importance. Funds for this new undertaking will be provided in the

Y. M. C. A. $750,000 Campaign January 27th - February 6th

(No. 5 of a Series of Advertisements.)

MILK AND CREAM
SATISFACTION GUARANTEED
To all sections of the city and Hollywood. We have our own dairy farm. Your patronage will be appreciated. Phone us for service.
Guernsey Corp., 798 Towne Avenue
LOS ANGELES
Phones: Main 825 Home 10737

NEW CASE ACTS ARE ATTACKED

Woolwine's Methods Comprise Misconduct, Says Davis.

"Nonsense," He Retorts when Told of Affidavits.

To Use Documents Today in Support of New Trial.

Three affidavits, to be used today in Judge Craig's court in support of a motion for a new trial for Harry S. New, convicted of second-degree murder for the slaying of Freda Lesser, were served on Dist.-Atty. Woolwine yesterday by defense counsel. One signed by LeCompte Davis and another by John L. Richardson, of counsel for the defense, assign certain acts of Mr. Woolwine as misconduct. The third, signed by Mr. Richardson, refers to the note attached to the verdict, in which the jury asks the court to send New to some State institution for observation as to his sanity. It is claimed this should have been a part of the verdict.

Mr. Davis states that during the argument of Mr. Woolwine, the latter placed on the counsel's table, within four feet of the jurors, a picture of Freda Lesser, which was propped up before them, a fur and fur cape which Miss Lesser wore the night she was killed, all of which were introduced in evidence over the objection of the defense, and then talked in such a manner as to "arouse the feeling, passion and prejudice" of the jurors against the defendant.

Mr. Davis takes exception to the passages in the closing address made by the District Attorney about "the girl who lies cold in death" and "the unholy advantage taken of her;" where he told the jury that "the people of this community are watching you, minute by minute, to know whether it shall be written in the skies and cried from the housetops that a man such as this may do murder," and that "fathers are watching you and mothers are watching you to see if such a thing as this can be done and the man go scot free."

Regarding the affidavits, Mr. Woolwine said yesterday: "It is nonsense to say that showing these exhibits is misconduct, because they were introduced in evidence and the jury might even have taken them to the jury room. The only purpose for which exhibits are introduced is so that the jury may look upon them as part of the evidence in the case."

Mr. Richardson, in one affidavit, states that in an evening newspaper headlines across the front page said: "Say New Offered Guilty Plea," and "Youth was Willing to Accept Manslaughter Sentence, Says State." He states this statement was credited to Mr. Woolwine; that the papers were circulated, and that if the jurors read the article it would have prejudiced them in the case. He says the attention of the court was called to the article, but neither court nor counsel could find a way to rectify the supposed error.

MISTAKEN ARREST IN WINDOW SMASH CASE.

MACHINIST TAKEN BY ERROR IS FREED AFTER SHORT INQUIRY BY POLICE.

Robert C. Weller, 32 years of age, of 1217 South Olive street, who was arrested early Wednesday morning and held on suspicion of having smashed a large display window in a store at Eighth street and Broadway, was released from the City Jail late Wednesday afternoon after having been cleared of all charges. Mr. Weller was taken into custody by Police Sergeant Cahill and Patrolman Norris just after the store window had been smashed, because at the time the police believed that his actions were suspicious.

Investigation made later in the day by police detectives developed that Mr. Weller at the time of his arrest was on the way to his home from a party and had no connection with the person who smashed the window. The investigation also showed Mr. Weller to be of excellent character and that he never before had been under arrest. Mr. Weller is employed here as a machinist.

CONVICT SILK ROBBERS.

Now He Faces Contempt Charge for Destroying Evidence.

Willis E. Carter, who was charged with stealing silk shirts valued at $2000 from the P.A. Newmark Company, and the larceny of a Hudson automobile, was found guilty on both counts by a jury in Judge Houser's court yesterday. Probation was denied, and he will come up for sentence on Monday.

Judge Houser will have Carter before him today for contempt. While being examined by Deputy District Attorney Clark on Wednesday, Carter tore into pieces an incriminating letter Mr. Clark showed him, after admitting that he had written it. The letter asked that dynamite be sent him to help him out of jail.

SEEKS MAINTENANCE.

Wife Files Suit Fearing Husband will Dispose of Property.

Mrs. Tena A. Spinning, 57 years old, declares in a separate maintenance suit filed yesterday against Fred M. Spinning, that while they were living in Washington State last October, he left home. She followed him and persuaded him to take her along, but she says he treated her cruelly.

He told her he would leave her, she claims, and that she would not get a cent of his money. She believes he is making preparations to carry out his threat, and asks the court for a restraining order to prevent him from disposing of his property, which consists of real estate and cash in bank. Maintenance of $200 a month is asked. The couple were married in Seattle, July 18, 1916.

Oldest Dry Goods Store in Los Angeles — Best in Dry Goods Since 1878

Coulter Dry Goods Co.
FOUNDED IN 1878
Seventh Street at Olive

Sole Los Angeles Agents for St. Mary's Blankets

Sole Los Angeles Agents for Derryvale Pure Irish Linen

150 Pure Linen Table Cloths, Choice $8.75

A hundred and fifty fine, pure Irish linen cloths, in five different round designs—*every thread pure linen*—and good ten-dollar cloths, will be on special at this low price.

Hemmed Napkins
22-inch mercerized hemmed napkins in assorted designs; were $5, dozen $4.50
Imported fine linen-finished napkins in various designs; were $8.50, dozen $6.95
21-inch pure linen napkins in six good patterns; were $10.00, dozen $8.25

Kitchen Crash
Heavy union linen toweling; a big value, yard 23c

Bath Towels
Good weight; medium size; were 75c, for 65c
Extra large and heavy; usually $1.25, for $1.00
(Second Floor)

Final Clearance of Winter Hats

Divided into three special lots for greater ease in making selection—every hat must be sold now to make space for daily-arriving shipments of the smartest Spring Millinery:

39 Hats at $5.00	58 Hats at $7.50	75 Hats at $10.00
Vals. to $18.50	(Vals. to $25)	(Vals. to $35)

Huck Towels
17x32; good weight; special, dozen $2.25
Hemstitched huck towels of good weight and very absorbent; 65c value, each 49c

Guest Towels
Pure linen; the famous Shamrock-Webb towels; regularly $1.25, each $1.00
$1.50 towels, each $1.25

Union Linen Towels
Nicely hemstitched with neat borders; were $1.25 ..... $1.00

Check Glass Toweling
Good weight and very absorbent; special, yard 23c
(Second Floor)

Women's Gloves $2.15
One-clasp cape gloves; PXM; in white and champagne; self or black embroidery—lines that we cannot refill in sizes to sell at our regular price of $2.50; an extra good value at
$2.15
(Gloves: Main Floor)

La Camille Corsets
Lace in Front
And are generally acknowledged to be the best lace-front corsets on the market.
The Ventilo feature is unique with La Camille—permitting free circulation of air along the spine, and making the corset exceptionally comfortable.
Other equally good features make this corset well worth your investigation if you value the best:
$3.50 to $18.00
(Third Floor)

Women's Suits Cut One-Half
A good selection in the colors and styles most desired for mid-winter and early spring wearing. Conservative models that are always in good taste; some on the sports order, others more plain in character.
Some models reduced one-third, others one-half from early-season prices—good line of sizes.
(Third Floor)

We Continue the Splendid Sale of Knit Underwear For Women, Misses, Children

A comprehensive sale, embracing literally thousands of knit undergarments of standard brands; in all sizes, styles and weights that are worn in Southern California—Merode, Globe and other good makes; all at prices which are incomparably low:

Globe
Spring and summer weight cotton union suits; all styles and all sizes in the assortment; regular price $2.25 ..... $1.35
Medium weight silk and wool union suits; broken lines, but all sizes in the assortment; regular prices $7.75 and $8.25; for $4.95
Children's vests and drawers of combed cotton; medium weight; regular price 75c; for 50c
Children's union suits; fine combed cotton; elastic knit; all sizes; regular price $1.50. $1.10
Light weight wool union suits; high neck, long sleeves, ankle; elbow sleeve and knee also; regular price $5.25 ..... $3.45

Norma Talmadge Perfume Free
With the sale of any of the celebrated Willard White Co.'s toilet preparations. We also feature for Friday and Saturday *Willard White Co.'s famous Vaucaire Galega Tablets, special, box 89c; three boxes for $2.50.*
(Main Floor)

Heavy weight combed cotton union suits; long sleeves, ankle; large sizes only; regular price $2.50; sale price $1.35

Knit Corset Covers
Knit corset covers; formerly $1.25; for 65c

Merode
Silk and wool vests, pants and tights; light and medium weight; all sizes; regular and out; were $2.50; for $1.45
Merino vests and tights; light and medium weights; mostly in large sizes; regular price $2.25; sale price $1.25

COULTER'S—Seventh Street at Olive
Seventh Street at Olive—COULTER'S

If you're nervous today
or if you were wakeful last night or the night before, its time to think of

Instant Postum

In place of coffee
A boon to those who like coffee but can't get along with it.
Sold by Grocers
Try a tin-you'll find *"There's a Reason"*
Made by Postum Cereal Co. Battle Creek, Mich.

The boy is headed the right way. A little run down the hill to the grocer's and back again for a tin of Olive Mince, and mother will make him sandwiches—the kind he likes best.

OLIVE MINCE
FOR SANDWICHES AND SALADS

Is made of fine California Olives, spiced a little and blended with an excellent sauce. Sold in small tins for your convenience. Ask for recipe booklet.

Packed by
Albers Olive Company
Exclusive Packers of Ripe Olives
Riverside, California

Schools and Colleges

CALIFORNIA'S SELECT MILITARY SCHOOLS
SAN DIEGO ARMY AND NAVY ACADEMY, Pacific Beach, a delightful suburb of San Diego. University of California's "Division A" school. Preparatory to Colleges, West Point and Annapolis.
PASADENA ARMY AND NAVY ACADEMY, Pasadena, Cal. The most delightfully located school for younger boys in California. A few more vacancies in each of these Academies, which emphasize the best in mental, physical and Christian character training of youths. For full information address CAPT. THOS. A. DAVIS, Pacific Beach, Cal., or Chas. M. Wood, Supt., Pasadena. Phone 39491

LOS ANGELES MILITARY ACADMEY
Delightfully situated on Huntington Drive, near Pasadena. Highest standard in SCHOLARSHIP, MILITARY TRAINING AND GENERAL CULTURE. 25th year. The school that appeals to thoughtful and discriminating parents. Boys admitted at any time. Phone 21411. Walter J. Bailey, A.M., Principal.

LONG BEACH MILITARY ACADEMY
BOARDING AND DAY SCHOOL FOR BOYS.
FULL PARTICULARS ON APPLICATION TO
PROFESSOR BLACKWELL, 2710 E. OCEAN AVE., LONG BEACH, CAL.

WILLIS-WOODBURY BUSINESS COLLEGE
Foremost Since 1884.
Individual Instruction.
Fifth Floor Hamburger Building, Los Angeles. Branches at Riverside and Santa Monica.

CALIFORNIA MILITARY ACADEMY 14th Year. Phone 74073
The Home School for young boys only. Individual attention. Boys taught how to study. Constant supervision. Fine gymnasium, large athletic field, skating rink, sloyd. Army officer in charge of military drill. In session all year. Catalogue on request. 1500 S. Norton Ave. N. WM. BRICK, M. A., Principal.

URBAN Military Academy for Young Boys exclusively
The best cost less in the long run.
President Charles C. Burnett
800 So. Alvarado—52647

THE ORTON SCHOOL FOR GIRLS
154 S. Euclid Ave., Pasadena.
Residence and day school. College preparatory, Junior college and special courses. Intermediate department. Telephone Fair Oaks 696.

Commercial Experts' Training Institute
"The School of INTENSIVE Training"
COMPLETE BUSINESS, SECRETARIAL AND CIVIL SERVICE COURSES.
Grosse Building, Sixth and Spring Sts. Phone 251.

CENTRAL BUSINESS COLLEGE
Bookkeeping and Burroughs 3 Mo. $40
Comptometer and Dictaphone 3 Mo. $40
Secretarial and Commercial 6 Mo. $75
Shorthand and Typewriting 3 Mo. $40
Bank Statement and Ledger Posting Machines. Main 6420
SIXTH FLOOR Chamber of Commerce Building.
BOOKS FREE Positions Guaranteed Graduates

California - Brownsberger Commercial College
In the Schools and College Building, 625 So. Hope St., Los Angeles.
The High Grade Training School of the West.
Mid-Winter Term now opening.
Send for Victory Year Book of Information.

HOLLMAN Business College
Business Training and Secretarial Courses. Enroll now for winter term.
Realty Board Building, 631 South Spring, 65522, Pico 3727.

WALTON SCHOOL OF COMMERCE CHICAGO
Become an expert accountant. Get paid for what you know. Experienced accountants in great demand. For personal interview, call or write, R. SMILEY FITZGERALD, 2111 West 37th Place, Los Angeles, Cal. Phone West 3116.

American Chiropractic Drugless College.
Delightfully situated. Well equipped with X-Ray and other modern devices necessary for a thorough chiropractic education. All forms of Chiropractic and Drugless Technic. Diagnosis by medical, physical, microscopy and cupping. Day and evening classes.
Catalogue Free. 1924 S. Figueroa St. Phone 22364.

PAGE MILITARY ACADEMY A BIG SCHOOL FOR LITTLE BOYS
The largest school of its class in America. Pupils admitted at any time. In session the year around. Fall term opens Sept. 16. Send for Catalog. R. F. D. No. 7, Box 910. Phone 74216. ROBERT A. GIBBS, Headmaster.

EGAN SCHOOL
Little Theater Bldg.
1704 So. Figueroa St.
Home Phone 60871.
Not only a school for drama, but a school for general culture. MUSIC, DANCING, DRAMA in all their branches. Patronized by Oliver Morosco, John Cort and many others. Little Theater for Rent for Recitals and Amateur Theatricals.

HOLLYWOOD SCHOOL for GIRLS
An outdoor boarding day school for girls. 1749 La Brea Ave. Only a limited number of boarding pupils will be accepted for second semester, opening Feb. 2nd. Domestic Science and Music Courses. College preparatory courses (accredited.) Telephone 57584.
LOUISE KNAPPEN WOOLLETT, Principal.

MACKAY Business College
9th & Main. Phone 63198.
Tuition $15 per mo. Secretarial, Commercial Law, Stenographic, Telegraphic and English Courses. Living expenses and tuition may be earned by assisting in office or home. Degree H.G.B. Fully accredited. Founded by S. P. Railroad Company. 14th year.

SHORT NIGHT COURSES AT Y. M. C. A.
Y. M. C. A. Schools Offer Complete Instruction in Accountancy, Advertising, Salesmanship, Spanish, Public Speaking, Radio, Commercial Subjects, Engineering, Shorthand, Automobile. Write The Registrar, or call today. 715 S. Hope Street.

YALE SCHOOL SEMI-MILITARY
A Boarding and Day school 505-509 N. Union Ave. Los Angeles.
Tel. Wilshire 2498.
Grammar and High School Grades. Fits for any College. Business Branches.
FINE GYMNASIUM—ATHLETIC DIRECTOR.
Emphasizes the "Home Life." SPECIAL ACCOMMODATIONS FOR DAY PUPILS.
Tourists may enter children any time.
Send for Illustrated Catalogue.
T. G. Adams, B.A. (Yale,) Head Master.

"WHITE MAN'S COUNTRY."

[LOCAL CORRESPONDENCE.]

PORTERVILLE, Jan. 22.—C. W. Cornwell, formerly of Anaheim, has purchased a ranch property in the Woodville district west of here, with the declaration that the Japanese farmers and laborers have obtained practically a complete control of the Anaheim bean district, where he formerly made his home. Mr. Cornwell was attracted to this district by the fact that the Japanese and other oriental laborers have been kept out and that it is distinctly 'a white man's country.'"

ENROLLMENT DOUBLES.

[LOCAL CORRESPONDENCE.]

WESTMORLAND, Jan. 22.—A statement has been given out by Principal E. M. Higginbotham of the Westmorland school that the enrollment in his school is now 154, while in January of last year the enrollment was seventy-six. The fact that the attendance has been doubled in so short a time has caused the school board considerable trouble in providing housing and teaching facilities on short notice. The contract was let several months ago for a new high school and the work is well under way.

Los Angeles County News---South of Tehachepi's Top.

CANDY MAKERS GO TO DENVER.

Next Meeting of Confectioners in Colorado Capital.

Four Cases of "Flu" Reported in Crown City.

Pasadena Plans to Open Two New Streets.

[LOCAL CORRESPONDENCE.]

PASADENA, Jan. 22.—Leon Sweet of Salt Lake City was elected president of the Western Confectioners' Association at today's meeting of the candymakers convention now in session here. Charles E. Roberts of Seattle was elected first vice-president; A. L. Mathews, Los Angeles, second vice-president, and Walker K. Lewis of Los Angeles, was elected secretary-treasurer.

Denver was selected as the meeting place for the summer convention of the association and at that meeting consideration will be given to the proposal to make Pasadena the permanent headquarters of the organization. An invitation for the manufacturers of sweets to hold all of their meetings in the Crown City was tendered the delegates today by Chairman A. L. Hamilton of the City Commission and J. H. Pearman, secretary of the Board of Trade. A great many Los Angeles and San Francisco representatives seconded the plan, by reason of the large amount of wholesale manufacturing done in the two leading Coast cities.

At today's meeting the convention continued its discussion of the Federal excise tax of 5 per cent. on sales. The confectioners favored legislation to repeal the act. The convention reindorsed the forty-eight-hour for employees. At the afternoon session Louis Saroni of San Francisco addressed the convention, giving interesting reminiscences of early days in the candy-making business on the Pacific Coast.

REALTY BOARD ELECTS.

Officers of the Pasadena Realty Board were elected today, Joseph H. Dorn being named as president, Briggs C. Keck as vice-president and Humbert L. Gianetti, secretary-treasurer. The officers and the following members constitute the directorate, C. V. Sturdevant, Joseph K. Huston, William Wilson and Harry Godber. The delegates of the society to the annual convention of the California Real Estate Association were instructed to invite the society to hold its 1921 convention in Pasadena.

INFLUENZA BREAKS OUT.

Four cases of influenza and three of bronchia-pneumonia were reported in Pasadena today by Dr. Severy Hibben, City Health Officer, and physician. The health department is preparing to fight the advance of the epidemic, and arrangements have been made to open an influenza hospital if the situation becomes serious.

INDORSE BIG PROJECT.

The directors of the Chamber of Commerce, at a luncheon today, passed resolutions favoring the Lake Tahoe reclamation plan, which was presented to the directors by Edward E. Speer, who prepared the bill to Congress which was recently submitted in both the House and Senate. The plan is to reclaim millions of acres of land for soldiers, sailors and marines.

TO OPEN STREETS

Plans for the extension of two or more east and west streets to relieve the traffic congestion on Colorado street are being considered by the City Commission. The county is interested in the plan, and P. F. Cogswell, Supervisor of the First District, has agreed to take the matter up with the Supervisors, with a view of having the city and county unite in opening Green street, Union street, Walnut street and California street, to Lamanda Park.

Your auto places this large metropolitan store within easy reach or it will pay you to come by rail. Low rent, location and factory buying enable us to sell for less. Plenty of room to park your car and shop in comfort. Pasadena Furniture Co., Raymond and Holly, Pasadena.—[Advertisement.

Foothill property. H. L. Hayman, La Canada.—[Advertisement.

PRISONERS STRIKE.

[LOCAL CORRESPONDENCE.]

EL CENTRO, Jan. 22.—Prisoners at the County Jail went on a strike yesterday afternoon, demanding better food. The strike continued through the evening, but the next morning, the Russ Soviet Council of the inmates declared the strike off and all prisoners were present at the breakfast table. The ringleader, sentenced this morning by Judge Cole to from one to ten years, was placed in the "darkhole" where the Sheriff's attaches stated he "cooled off" in a short time.

NEW NATIONAL PARK.

Bill Before Congress to Make a Playground in Palm Canyon.

[LOCAL CORRESPONDENCE.]

RIVERSIDE, Jan. 22.—As a result of the recent visit of Stephen T. Mather, director of national parks, who suggested that the time was ripe to take definite action in the matter of having Palm Canyon made a national monument, the project has reached the attention of Congress. A copy of a bill introduced by Congressman Kettner has come to the Chamber of Commerce, whose directors were able to peruse its text at a meeting held last night.

The project was first taken up a number of years ago by Raymond Cree, then county superintendent of schools, and has been followed up by A. C. Lovekin, Frank A. Miller and others, until now it seems assured. The area that it is proposed to include in the monument is said to cover not only Palm Canyon, but 1600 acres adjoining. The famous Andreas Canyon and Murray Canyon are comprised in the plat.

Those well acquainted with the picturesque region in the vicinity of Palm Canyon and Salton Sea, declare there are other points deserving of being declared national monuments that are not included in the bill now before Congress. They refer to Twenty-nine Palms, One Thousand Palms, the Devil's Playground, the Devil's Garden, Deep Canyon, Painted Canyon, Fish Springs, Hidden Springs, and other natural wonders to be found within the territory lying between the base of Mt. San Jacinto and Salton Sea and on either side of the Southern Pacific's transcontinental line.

SUMMER ENCAMPMENT AT SANTA BARBARA.

[LOCAL CORRESPONDENCE.]

SANTA BARBARA, Jan. 22.—The annual summer encampment of the G.A.R. is to be held in Santa Barbara during the week beginning May 1. The organization has chosen the Ambassador Hotel as the headquarters, while the Sons of Veterans will meet at the Arlington. The encampment begins at the close of the spring festival, being arranged by a committee of citizens for late in March. Santa Barbara is preparing to entertain 5000 guests at the festival and at the encampment of Civil war veterans.

WINS HERO MEDAL.

Commander of Sub Chaser Given Award for Heroism.

[EXCLUSIVE DISPATCH.]

SANTA ANA, Jan. 22.—A gold life-saving medal, awarded him by the U. S. Treasury Department, was received today by Lieut. J. B. Blee of Santa Ana. The award was made following reports to naval authorities by members of Blee's crew of the rescue of a man from drowning on August 5, 1919.

The incident happened at Redoubt Bay, Alaska, where Blee was stationed as commander of submarine chaser 31. Clothed in rubber boots and heavy overcoat he leaped into the swirling waters at the foot of the rapids and saved the life of Ershel Silvey of Missouri, a member of his crew. Blee held Silvey above water until both were rescued by a human chain formed of members of the sub chaser's crew.

NEW GIN AT BLYTHE.

[LOCAL CORRESPONDENCE.]

BLYTHE, Jan. 22.—Articles of incorporation have been received here for the Farmers' Gin Company of Blythe. The firm is capitalized at $5000, and it is understood they will build a gin and deal in cotton along general lines. Among those connected with the new company are R. A. Rabb of South Pasadena, E. McMillan, George K. Scott, R. C. Stevenson, and C. F. Bush, all of this city.

That Guiltiest Feeling - *By BRIGGS.*

[Copyright, 1920, New York Tribune, Inc.]

THE GUMPS—THE FACE AT THE WINDOW

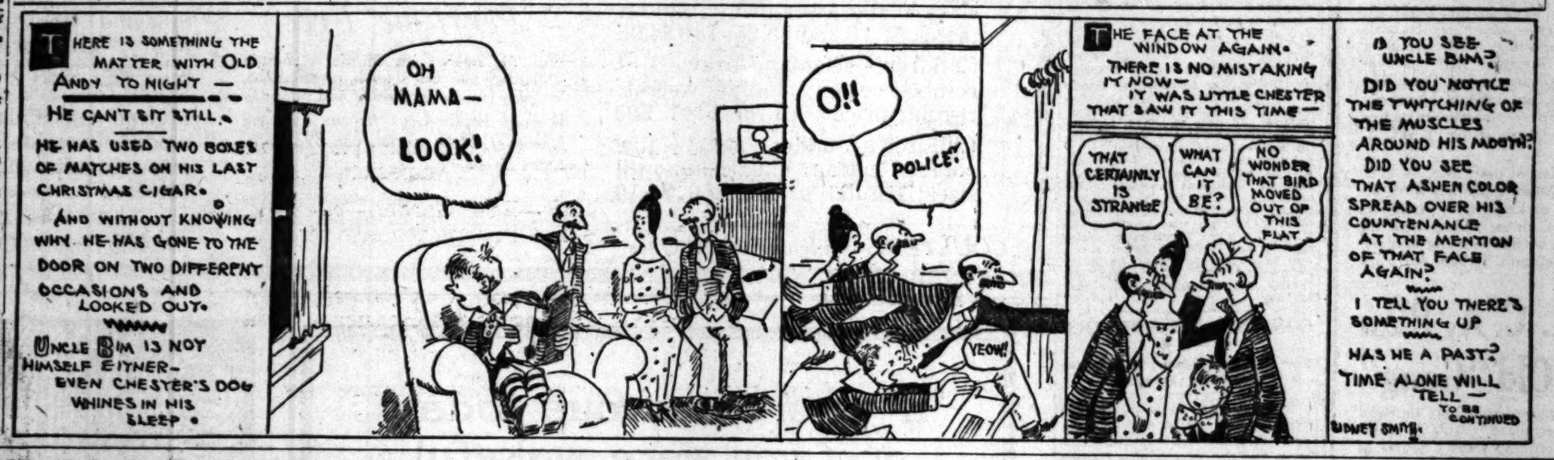

And, Believe Us, Mutt Can Hand Out Some "Strike" - - - - - - - - - - *By BUD FISHER.*

[Copyright, 1920, by H. C. Fisher. Trade Mark Reg. U. S. Pat. Off.]

Ask for "HILL'S" FIVE MILLION PEOPLE USED IT LAST YEAR
HILL'S CASCARA QUININE BROMIDE
Standard cold remedy for 20 years—in tablet form—the genuine box bears portrait and signature of E. W. Grove. 30 tablets for 30 cents.

MILK CRUST ON BABY'S HEAD
Over a Year. In Simples, Sixpts. Cuticura Soap
"Baby's head was full of crust for over a year. It began with pimples which formed and spread, and would scratch them together, forming She scarcely slept Her hair became "I tried everything found Cuticura Soap and was just the thing for her when I had used two cakes 'cura Soap and two boxes Ointment she was healed." Mrs. H. R. Wilkins, 227 St., Ft. Collins, Colo., Sept. For every purpose of the bath, Cuticura Soap, Talcum are wonderfully pure. Sample Each Free by Mail. Address: Cuticura Laboratories, Dept. K, Malden, Mass. Cuticura Soap shaves without mug.

BREAK A COLD JUST A FEW HO
"Pape's Cold Compound instantly relieves and distress.
Don't stay stuffed-up! ing and snuffling! A dose of Cold Compound" takes hours until three doses usually breaks up and ends all your gripe The very first dose clogged-up nostrils and sages of the head; stops ning; relieves the headache, feverishness, sneezing ness and stiffness.
"Pape's Cold Compound" quickest, surest relief costs only a few cents at it acts without assistance nice, contains no quinine on Pape's!—[Advertisement.

1st $109 WE BUY LIBERTY BONDS 3d $100
War Stamps
United Stock and 634 S. Spring St.

J. W. REED
Angelus Art Co. Inc.
Pictures from All Parts of See Us First.
Phone 15810. 801 S. Hill

VERNON Is Still Open DANCING

ELECTRIC SUPPLY COMPANY
Phones, Main
VACUUM CLEANERS
SEWING AND MACHINES

DIABETES
or Bright's Disease, reduces sugar or albumen. tonishing results in 10 to demonstrator daily, 12 to Drug Store, 4th and Hill lock Hills Laboratory, 930 Angeles, Cal.—[Advertisement.

DR. H. SILVER
Formerly assistant to Dr. sing of Dresden, Germany, eases a Specialty.
204 Grosse Bldg. Sixth and Spring

WEAVER MUSIC
733 So. Grand
Pianos of Quality at
Your terms are one
Pianos bought, sold,

Get a tube of PYO-RIDENT Dental Cream

10 Floors to Select From.

10 Floors to Select From.

Four large warehouses filled to the roof with new furniture.

Plenty of room to park your car on Holly Street and shop here in comfort.

You will find here a large metropolitan establishment employing eighty-five people and within easy reach of everyone in Southern California who has an auto or will come by rail.

This store is in a low-rent location even for Pasadena; yet it does a very large volume of business. Thousands of the finest homes in the State have been furnished from its choice assortment.

Direct connections with the largest factories and full car shipments make for utmost economy in buying.

These economies are passed along to customers in the way of better values—as evidenced by this remarkable

ANNUAL CLEARANCE SALE

which brings you reduced prices on all furniture and is paving the way for a million-dollar business this year. If you are furnishing a home, there is no reason why you should not come here and make a comparison of values. We shall be very glad to show you through our ten-floor stock.

FIRST FLOOR—Mahogany living-room furniture, clocks and objets d'art.

MEZZANINE FLOOR — Draperies, bedding and Home Planning Department.

SECOND FLOOR—Rugs, carpets, linoleums and other floor coverings.

THIRD FLOOR—Children's furniture, baby carriages, cribs, etc.

FOURTH FLOOR—Complete matched bedroom suites and single pieces in the newest Period styles.

FIFTH FLOOR—Complete matched dining suites and single pieces in the newest Period styles.

SIXTH FLOOR—Overstuffed and upholstered living-room furniture of superior quality.

SEVENTH FLOOR—Reed Garden—reed and fibre furniture in all colors for any room in the home.

EIGHTH FLOOR—Acorn Gas Ranges, Leonard Cleanable Refrigerators, Hoosier Kitchen Cabinets. Porch and lawn furniture.

BARGAIN BASEMENT—Odds and ends of new furniture of all kinds. Used furniture taken in exchange on new.

83 to 91 N. Raymond

Pasadena FURNITURE CO.

Phone Colorado 8200

An "18" Handicap Man Springs Surprise in L. A. Country Club Golf Tourney.

BOUT SHOULD BE FULL OF ACTION.

Delmont-Hammer Go Tonight Promises a Thrill.

Both Lads are Fast and Aggressive Scrappers.

Doyle's Card of Six Settos Sparkles with Class.

TONIGHT'S CARD.

Gene Delmont vs. Ever Hammer, 135 pounds.
Charlie Roselli vs. Barney Snyder, 118 pounds.
Carl Martin vs. Sailor Burrows, 135 pounds.
Charley Moy vs. George Marks, 114 pounds.
Jack Douglas vs. Louis Garcia, 122 pounds.
Mickey O'Dowd, vs. Marshall Booker, 118 pounds.

Judging from the look of things there will be plenty of action on tap for the boxing fans at Vernon tonight when Gene Delmont and Ever Hammer, a couple of classy 135 pounders, tangle in the main event of what promises to be an all-star show.

Delmont has made quite a hit with local fans because of his aggressive style of milling. He dropped a decision to Al Grunan a couple of weeks ago, and came back last Friday, winning a clean cut verdict.

NOT AT BEST.

Hammer started at Vernon about a month ago, but his showing was none too good, due to the fact the Chicago slugger was not in the best of trim.

The semi-windup will send Charlie Roselli against Barney Snyder. The latter is a new comer at Vernon, but is said to be quite a classy 118 pounder.

George Marks and Charley Moy will tangle in one of the feature preliminary bouts. The winner will probably meet Jimmy Pappas.

BASEBALL GAMES ON TAP FOR SUNDAY.

The following games will be played in the Municipal League next Sunday afternoon:

Aluminum Casting Company vs. Maple Merchants, at Downey playgrounds; Arroyo Seco vs. Echo, at Arroyo Seco; Hazard vs. Golden State M.U.A., at Hazard; Salt Lake vs. Downey, at Salt Lake.

KING WINNER.

[BY A. P. NIGHT WIRE.]

WINNIPEG (Man.) Jan. 22.—Mickey King, middleweight champion of Australia, outpointed Eddie Pingard, local aspirant to the Canadian title, in a twelve-round bout here last night.

AUTO THIEVES GATHER THREE.

Only three cars were stolen by auto thieves yesterday. Persons seeing any of the machines listed below are requested to report the matter to the Auto Club theft bureau or to police officials:

Buick, 1915 roadster; Ford, 1914 touring (built over,) license 51980; Chandler, 1913 touring, license 517183.

REDLANDS GETS EVEN BREAK AT TENNIS.

[BY A. P. NIGHT WIRE.]

REDLANDS, Jan. 22.—The tennis sharks of the Redlands and Riverside Y.M.C.A. tangled on the local courts yesterday afternoon in the first tournament of the Tri-City League. Redlands and Riverside broke even, so in all probability the winner of the league will be decided when the tournament with San Bernardino is held.

It was an even break in the doubles. Dole and Lanson of Riverside won their match with Gay and Lytle of Redlands. The score was 6-4, 4-6, 6-4. On the other hand, Holmes and Cummins of Redlands beat Kirkhoffer and Johnson of Riverside, 6-1, 6-2.

In the singles, Lytle won from Kirkhoffer by a score of 6-1, 6-2. Gay of Redlands beat Johnson of Riverside, 6-3, 6-2. Dole of Riverside beat Holmes of Redlands, 6-0, 6-2. Lanson of Riverside beat Cummings of Redlands, 2-6, 6-3, 6-3.

LIPTON TO SEND A 23-METRE SHAMROCK.

[BY A. P. NIGHT WIRE.]

NEW YORK, Jan. 22.—Sir Charles Allom, a leading English yachtsman, who arrived in New York yesterday on the Cedric, said today that Sir Thomas Lipton will send a 23-metre Shamrock to America this spring to meet the cup challenger, Shamrock IV, in a series of trial races. Alfred Draper will be the skipper of the 23-metre boat, Sir Charles said. He expressed the confidence that all British yachtsmen believe in the ability of the Shamrock IV to lift the America's cup.

"STRANGLER" LEWIS DOWNS KRANLOFF.

[BY A. P. NIGHT WIRE.]

KANSAS CITY (Mo.) Jan. 22.—Ed (Strangler) Lewis defeated Ivan Kranloff, a Russian, last night in two straight falls, both with the strangle hold. The first fall took 56m. 29c.; the second 16m; 10c.

CHICAGO GETS TOURNEY.

[BY A. P. NIGHT WIRE.]

NEW YORK, Jan. 22.—Chicago was awarded yesterday the 1920 championship tournament of the Professional Golfers' Association, according to an announcement by Alex Pirie, secretary. No date was set.

PASADENA WANTS TRY-OUTS.

[BY A. P. NIGHT WIRE.]

NEW YORK, Jan. 22.—The American Olympic Committee today received from Pasadena, Cal., a request that the Pacific Coast Olympic tryout games be held in that city next summer. The question will be considered by the committee and a decision made later. The petition is signed by Charles W. Paddock, holder of the inter-Allied 500 and 200 meter championships, and John T. Pearman of the Pasadena Board of Trade.

The communication stated that the city offers the best quarter-mile track in the far west and will guarantee satisfactory accommodations for the competitors at reasonable rates. It is urged that the city be selected as being suitable in location, climate and all other respects both from the athletes and spectators standpoint.

Secretary Frederick W. Rubien of the American Olympic committee said today that three, possibly four, preliminary meets would be held next summer, one in the East, one in the Middle West near Chicago, and a third on the Pacific Coast with the possibility of a fourth at some southern point.

DEMPSEY COURTS FULL INVESTIGATION.

SAYS HE WAS NOT A DRAFT DODGER DURING WAR AND CAN PROVE IT.

[BY A. P. NIGHT WIRE.]

NEW YORK, Jan. 22.—Jack Dempsey, heavyweight champion of the world, has asked that an official investigation be made of the informal charges that he was a draft dodger during the World War. The request was made in a telegram received today by Maj. A. J. Drexel Biddle, president of the army, navy and civilian boxing board, which, it is understood, will conduct the inquiry asked in the near future. Dempsey points out in his telegram that the A.N.C.B.B. issued a professional boxer's license to him just prior to the match with Jess Willard which certified that he had a clean and honorable record as a professional boxer, and that he had the full sanction and approval of the board. Dempsey received license No. 2, the first card going to Williard who was then champion.

The present champion states that he followed implicitly the instructions given him by the representatives of the government draft matters and denies that he was a draft dodger. He offers to present himself personally before the board or to submit a complete statement of his war activities in affidavit form and agrees to abide by the final decision of the board in its findings.

The A.N.C.B.B. has announced that Dempsey's request will be referred to the arbitration committee of the orgaization for decision as to whether such inquiry should be undertaken. It was stated informally that the investigation will be made by a special committee, including several prominent officers of the American Legion, if they will consent to serve.

CAPRONI TRIPLANE REACHES SALONIKI.

[BY CABLE AND ASSOCIATED PRESS.]

ROME, Jan. 22.—The Caproni triplane, which left here Sunday in the attempted flight to Tokio under the auspices of the Italian government, arrived at Saloniki Monday, according to advices received here today.

BASEBALL NOTES.

Herman Bronkie, third baseman, has been sent back to Indianapolis by the Browns.

• • •

Miller Huggins, manager of the Yankees, says within a week he will visit Frank Baker and talk him out of his annual determination to stay on a Maryland farm and leave baseball flat.

• • •

August Herrmann confirms the report printed in the Chicago American some days ago that the Cubs will get the fat opening date game in Cincinnati this season.

• • •

Louis Fyfe of the Michigan-Ontario league will umpire in the National this season. His release was purchased by John Heydler for $1500.

• • •

"Speed" Martin, Cub pitcher, writes friends that he is getting into condition coaching the St. Mary's College team out in California. He will be all primed when the Cubs arrive at Pasadena.

• • •

Roger Peckinpaugh again will be field captain of the Yanks. Last season he batted over .300 and was one of the American League's most able shortstops. At one time he managed the Yanks.

• • •

An invitation has been issued to the American Association to send a representative to the joint meeting of the American and National leagues here February 11 so amicable relations may be resumed.

• • •

The Giants have purchased Jim Garten, a young right-handed pitcher, from the Tulsa club of the Western League. He was recommended by Scout Dick Kinsella. Garten is a collegian.

• • •

John McCloskey—remember him?—has signed to manage the Memphis club of the Southern Association. Once upon a time he managed the Reds, and later the Cards. McCloskey has been in the minors for a great many years.

• • •

Joe Tinker has signed Terry Turner for the Columbus club and will use him at second base. He finished last season with the Athletics, but had a contract making him a free agent at the end of the schedule.

• • •

Jack Egan, former American league umpire, has signed to manage the Milwaukee club, as predicted in this paper a week ago. Egan was manager of the Brewers some years ago, but had a very bad ball club and quit in disgust.

U. OF C. BASEBALL NINE TO TOUR THE EAST.

[BY A. P. NIGHT WIRE.]

BERKELEY (Cal.) Jan. 22.—Permission has been given the University of California baseball team by the executive committee of the Associated Students to tour the East this summer, meeting many prominent colleges of the Atlantic Coast and Middle West, including dates with "Big Three" teams. It was learned today.

The first game is scheduled with the University of Utah on May 15. Other games follow:

May 25, Michigan; May 28, Cornell; June 2, Harvard; June 9, Syracuse; June 10, Dartmouth; June 11, Princeton; June 12, Pennsylvania; June 19, Illinois.

The balance of the schedule is to be filled in with club games. This will be the first University of California baseball team to have traveled East.

SIERRA CLUB MEMBERS PLAN WINTER OUTING.

Members of the Southern California branch of the Sierra Club will have their annual excursion to Seeley Flats February 20, 21 and 22, according to a circular issued yesterday by the club. The "trampers" will start from the Pacific Electric Main-street station and the first leg of the trip will be made by train.

One of the features of this trip will be a visit to Little Bear Lake. A dance will be given at Seeley Lodge Saturday night, and snow sports will be enjoyed Sunday. Some motion-picture actors are going to make the trip and films will be made. Phil S. Bernays, 315 West Third street will be in charge of the trip.

PORTLANDS TO TRAIN AT ONTARIO CAMP.

[BY A. P. NIGHT WIRE.]

PORTLAND (Or.) Jan. 22.—The Portland baseball club will train this year at Ontario, Cal., Judge W. W. McCredie, president of the club, announced today, D. D. McDonald, manager of the Ontario baseball team, recently invited the Portland ball tossers to come there and today telegraphed, accepting the terms stipulated by Mr. McCredie. The advance guard of the players will arrive in Ontario, March 10.

BARRIEAU DEFEATS JOHNNY TILLMAN.

[BY A. P. NIGHT WIRE.]

CALGARY (Alberta) Jan. 22.—Frank Barrieau of Vancouver, B. C., welterweight champion of Canada, established a clear lead over Johnny Tillman of Minneapolis in their 15-round bout here last night.

Charles McCarthy of Calgary knocked out Harry Anderson of Edmonton in the second round of a scheduled 15-round bout.

HARDIN IS A GOOD MUDDER.

Surprises Self and Friends by Beating Wright.

Several Scratch Players Upset Dope in the Bogs.

Only One Round Finished in L.A.C.C. Golf Tourney.

BY PAUL LOWRY.

Ole Jupiter Pluve expressed a drizzly disapproval of things out Los Angeles Country Club way yesterday, and as a result only one of the two scheduled rounds in the big invitational golf tournament was played.

In spite of the gray pall that mantled the course all day long, and the beady moisture that soaked through the players' clothing and trickled down into their shoes, some noteworthy performances were chalked up.

Kid Surprise rose up and smacked the home-grown prophets a couple of times in the slats.

AN UPHEAVAL.

The worst upheaval was furnished by a match in the seventh flight between Dr. F. S. Hardin and C. D. Wright. The doctor is an 18 handicap man, and, according to the short and thick and urbane Ed Tufts, has never been known to shoot the L.A.C.C. course in better than 100 strokes.

But Hardin surprised himself, as well as his friends, when he defeated Wright, a 4-handicap player, by the horrible score of 13 and 10.

Wright never had a chance. Dr. Hardin took the first six holes and the match was over. He went on and finished the nine holes in 39—one stroke above the course par. We rather imagine that the doctor will find himself out of the 18 class the next time Ed Tufts gets a chance with the handicapper's ax.

FELL BY WAYSIDE.

There were several upsets in the first flight, the scratch players being the unlucky dogs that fell by the wayside. Grocer Elmer Ralphs took portly Bill Campbell down the line 2 and 1, much to the latter's disgust, and Frank Tatum took the measure of J. Cady by the same score.

"Scotty" Armstrong, who turned in the best gross card in the qualifying round on Wednesday, disposed of H. L. Case, 4 and 3.

"Farmer Bill" Bacon had the softest time of all the first flighters. D. M. Baker, Jr., defaulted to him, and then "Farmer Bill" spent the day in the warm confines of the clubhouse.

COLLEGE CHUM

Our old college chum, Jim Stack, bowed to the skill of F. S. Rutledge, 2 and 1, in the third flight. His only alibi was, "I can do other things better than I can play golf."

Ed Tufts couldn't mate the healthy clouts of Walter Smith in the fourth flight, and fell heir to the small end of a 5 and 4 score.

The tournament committee announced last night that if the rain continues only one round will be played today; otherwise, two.

The summary follows:

FIRST FLIGHT.

(Scratch.)

E. S. Armstrong defeated H. L. Case, 4 and 3.
W. G. Nevin defeated W. M. Armstrong, 2 and 1.
George C. Thomas, Jr., defeated J. C. Black, 4 and 3.
A. J. Sweet defeated M. R. Gray, 6 and 4.
Elmer Ralphs defeated W. W. Campbell, 2 and 1.
W. W. Bacon defeated D. M. Baker, Jr., default.
F. D. Tatum defeated J. Cady, 2 and 1.
C. H. Palmer defeated Hal Tisdale, 5 and 4.

SECOND FLIGHT.

(Contenders play with one-half difference of handicap in holes up.)

E. G. Richardson (10) defeated W. A. Pearce (4,) 3 and 2.
S. Fahy (12) defeated Albert Brown (8,) 2 up.
F. C. Wilson (12) defeated E. K. Brown (6,) default.
J. M. Frazier (8) defeated E. S. Smoot (8,) 8 and 4.
J. B. Nichols (10) defeated O. H. Gray (8,) 2 and 1.
Thomas McCall (6) defeated Phil Wiseman (10,) 1 up.
H. L. Billson (8) defeated F. H. Crawford (12,) 1 up.
W. W. Beckwith (8) defeated J. M. Arnell (8,) 5 and 4.

THIRD FLIGHT.

(Contenders play with one-half difference of handicap in holes up.)

Earl Cowan (12) defeated W. J. Hyde (10,) 1 up.
F. S. Rutledge (14) defeated J. L. Stack (12,) 2 and 1.
H. S. Webb (10) defeated J. O. Westervelt (12,) default.
R. L. Burns (10) defeated J. H. Hyde (14,) 2 and 1.
T. E. Noll (12) defeated W. H. Cornett (6,) 3 and 2.
A. H. Kemper (10) defeated H. C. Bennett (10,) 1 up on 20th hole.
J. E. Lambie (10) defeated A. C. Twist (8,) 3 and 2.
R. M. McIlwaite (10) defeated W. W. Ralphs (8,) 5 and 3.

FOURTH FLIGHT.

(Contenders play with one-half difference of handicap in holes up.)

Dr. West Hughes (8) defeated F. A. Keith (10,) 3 and 2.
R. M. McCarthy (12) defeated Phil Force, Jr. (10,) 2 and 1.
F. J. McCann (8) defeated L. H. Robinson (4,) 1 up.
F. M. Hunter (6) defeated F. B. Browning (8,) 4 and 2.
H. H. Armstrong (12) defeated J. C. Niven (6,) default.
L. J. Montgomery (12) defeated W. B. Bohn (8,) 3 and 2.
Walter Smith (4) defeated Ed Tufts (6,) 5 and 4.
George Webster (8) defeated F. E. Farnsworth (8,) 1 up.

FIFTH FLIGHT.

(Contenders play with one-half difference of handicap in holes up.)

H. A. Booth (12) defeated S. C. Dunlap (12,) 6 and 5.
F. LeBlond (12) defeated F. Matthiesson (10,) default.
H. K. Crawford (14) defeated W. D. Whelan (8,) 3 and 2.
J. H. Moulton (12) defeated F. J. Carlisle (12,) 1 up.
C. E. Campbell (14) defeated Dr. J. L. Preston (14,) default.
J. E. S. Heath (10) defeated H. V. Gifford (12,) 2 and 1.
G. D. Nordenholt (14) defeated Dr. J. S. Hunt (12,) default.

TYLER TO PITCH WITHOUT TEETH.

[BY A. P. NIGHT WIRE.]

CHICAGO, Jan. 22.—George Tyler, southpaw pitcher for the Chicago Nationals, has had his "sick teeth" pulled and will be able to get into action this season, he announced today. Because of bad teth, which produced a lameness in his back and shoulders, Tyler was unable to work much last season. Recently he returned to his home near Boston and had all but three of his teeth pulled. His lameness was cured. He is wearing a new set of teeth.

L. Wallace (14) defeated L. W. Dustone (8,) default.

SIXTH FLIGHT.

(Contenders play with one-half difference of handicap in holes up.)

C. L. Dohoy, Jr. (16) defeated W. R. Leeds (6,) default.
W. S. Hunkins (14) defeated C. L. Barker (12,) 2 up.
E. G. Montgomery (10) defeated H. Chapman (12,) 1 up.
Jed W. Burns (12) defeated H. O. Patten (14,) 2 and 1.
Dr. A. S. Burpee (12) defeated J. W. Hum (14,) default.
C. B. Godfrey (10) defeated Jess Applegarth (18,) 3 and 2.
Arthur Lotta, Jr. (12) defeated H. Cowell (12,) default.
C. D. Holmes (12) defeated J. A. Benham (14,) 6 and 5.

SEVENTH FLIGHT.

(Contenders play with one-half difference of handicap in holes up.)

H. E. Short (16) defeated Y. Pullen (12,) 6 up.
Leo Youngworth (14) defeated Harry Cline (8,) 1 up.
H. J. Schoder (12) defeated C. G. Twist (8,) default.
Dr. F. S. Hardin (18) defeated C. D. Wright (4,) 13 and 10.
H. Miner (14) defeated F. W. Hicks (6,) default.
G. Jeffers (16) defeated H. D. Wilson (14,) default.
C. F. Yerby (10) defeated C. M. Sharpsten (14,) 3 up.
J. L. Knorpp (12) defeated Dr. C. E. Burt (8,) default.

EIGHTH FLIGHT.

(Contenders play with one-half difference of handicap in holes up.)

L. A. Gulbertson, Jr. (12) defeated A. B. McCaffey (12,) 6 and 5.
J. F. Allyn (18) defeated A. J. Taussig (18,) 1 up on 19th hole.
E. S. Browne (18) defeated F. R. Richardson (14,) 2 and 1.
C. J. Harrison (10) defeated W. M. Tait (18,) default.
H. Reid (8) defeated W. S. Bickler (12,) default.
C. F. Smith (18) defeated C. A. Cooke (18,) 6 and 5.
Van Derbeck (12) defeated E. M. Horner (18,) 4 and 3.
N. Andrews (12) defeated H. E. Bennett (18,) default.

NINTH FLIGHT.

(Contenders play with one-half difference of handicap in holes up.)

E. E. Combs (16) defeated H. J. Martin (18,) 3 up.
R. A. Bixby (18,) bye.
H. J. Borde (14,) bye.
E. Smith (14) defeated L. E. Whitely (18,) default.
E. Smith (18) defeated T. E. Schramm (12,) default.
A. R. Hodges (12,) bye.
Hazard Weller (18,) bye.
Dr. Voorhees (12) defeated N. Nottleship (18,) default.

The drawings in the defeated eights follow:

First flight—H. L. Case (6) vs. W. M. Armstrong (12;) J. C. Black (6) vs. M. Gray (10;) D. M. Baker (12) vs. W. W. Campbell (0;) J. Cady (6) vs. Hal Tisdale (4.)

Second flight—W. A. Pearce (4) vs. A. Brown (8;) E. K. Brown (6) vs. E. S. Smoot (8;) M. R. Gray (8) vs. Phil Wiseman (10;) F. H. Crawford (12) vs. J. M. Arnell (8.)

Third flight—R. L. Burns (12) vs. J. L. Stack (12;) J. O. Westervelt (12) vs. J. H. Hyde (14;) W. H. Cornett (6) vs. H. C. Bennett (10;) A. C. Twist (8) vs. W. W. Ralphs (6.)

Fourth flight—A. Keith (10) vs. Phil Force, Jr. (10;) L. Robinson (4) vs. F. B. Browning (8;) J. C. Niven (6) vs. W. B. Bohn (8;) F. E. Farnsworth (8,) vs. F. E. Farnsworth (8.)

Fifth flight—S. C. Dunlap (12) vs. F. Matthiesen (10;) W. D. Whelan (8) vs. F. J. Carlisle (12;) Dr. Preston (14) vs. H. V. Gifford (12;) J. C. Hunt (12) vs. L. W. Denison.

Sixth flight—W. R. Leeds (6) vs. C. L. Barker (12;) H. Chapman (12) vs. H. O. Patten (14;) J. W. Hum (14) vs. Jess Applegarth (18;) H. Cowell (12) vs. J. Benham (14.)

Seventh flight—Y. Pullen (12) vs. H. Cline (14;) C. G. Twist (8) vs. C. D. Wright (4;) F. W. Hicks (6) vs. H. D. Wilson (14;) C. M. Sharpsten (10) vs. E. C. Burt (8.)

Eighth flight—A. B. McCaffy (12) vs. A. J. Taussig (18;) F. R. Richardson (14) vs. W. M. Tait (18;) C. F. Cooke (18) vs. W. S. Bickler (12;) M. E. Horner (18) vs. H. E. Bennett (18.)

Ninth flight—H. J. Martin (18) vs. bye; F. R. Whitely (18) vs. bye; T. A. Schramm (12) vs. bye; N. Nottleship (18) vs. bye.

ALL READY FOR THE TIA JUANA OPENING.

BIG HANDICAP WILL PROBABLY BE RUN ON SLIGHTLY HEAVY TRACK.

[BY A. P. NIGHT WIRE.]

SAN DIEGO, Jan. 22.—The opening of the Lower California Jockey Club's race meeting of 100 days at Tia Juana, Lower California, Saturday, may be on a slightly heavy track, for tonight rain is falling in San Diego. However, President James W. Coffroth of the club, tonight announced that he expects the opening to be attended by a banner crowd.

The feature event of a seven-race programme of opening day is the opening handicap, of 1 1-16 miles in which 22 horses have been nominated. For the last two weeks horses have been arriving from New Orleans and other racing centers and the club announces that the meeting will be started with at least 500 thoroughbreds at the track.

San Diego is feeling the approach of the opening, for all hotels report many guests.

BILL ESSICK SIGNS UP PITCHER KESSLER.

What's Bill Essick trying to do—get together a big league club? When every Vernon fan thinks that Bill's team for 1920 is complete, Essick comes along and signs another player. His latest find is George Kessler, whom he signed yesterday for the pitching staff. Kessler is a right-hander and has done great work for the Redondo club. He is 21 years old, and has the makings of a classy twirler, at least Bill thinks so.

HAWAII TENNIS TOURNEY.

Under official sanction of the National Tennis Association, the Hawaiian Tennis Association has selected the first week in April, 1920, for the opening of a tournament as a part of the Hawaiian missions centennial celebration, which marks the hundredth anniversary of the landing of the first American missionaries in Hawaii from America.

A. L. Castle, one-time champion of Hawaii, president of the Hawaiian association, under authority of his association, has requested Dr. Sumner Hardy, president of the Pacific Coast Tennis Association to officially designate two or three of the best players of that region to accept the invitation of the Hawaiian organization to be entries in the centennial tournament.

The Island association hopes that William Johnston and Roland Roberts, among others, may be persuaded to visit Hawaii this spring to give the islanders opportunity to see these latest stars in action. Tennis in Hawaii is one of the oldest of the out-door recreations. The Honolulu organization has had many of the tennis stars of America on its courts during the past twenty years.

The games will be conducted under the auspices of the Benetania Tennis Club. The old Pacific Tennis Club merged with the latter when the tennis courts and an entire block was selected some time ago, as the site for Honolulu's Federal building, which is to be erected by the United States government this year.

TYLER TO PITCH WITHOUT TEETH.

[BY A. P. NIGHT WIRE.]

CHICAGO, Jan. 22.—George Tyler, southpaw pitcher for the Chicago Nationals, has had his "sick teeth" pulled and will be able to get into action this season, he announced today. Because of bad teth, which produced a lameness in his back and shoulders, Tyler was unable to work much last season. Recently he returned to his home near Boston and had all but three of his teeth pulled. His lameness was cured. He is wearing a new set of teeth.

L. Wallace (14) defeated L. W. Dustone (8,) default.

SIXTH FLIGHT.

(Contenders play with one-half difference of handicap in holes up.)

C. L. Dohoy, Jr. (16) defeated W. R. Leeds (6,) default.
W. S. Hunkins (14) defeated C. L. Barker (12,) 2 up.
E. G. Montgomery (10) defeated H. Chapman (12,) 1 up.
Jed W. Burns (12) defeated H. O. Patten (14,) 2 and 1.
Dr. A. S. Burpee (12) defeated J. W. Hum (14,) default.
C. B. Godfrey (10) defeated Jess Applegarth (18,) 3 and 2.
Arthur Lotta, Jr. (12) defeated H. Cowell (12,) default.
C. D. Holmes (12) defeated J. A. Benham (14,) 6 and 5.

SEVENTH FLIGHT.

(Contenders play with one-half difference of handicap in holes up.)

H. E. Short (16) defeated Y. Pullen (12,) 6 up.
Leo Youngworth (14) defeated Harry Cline (8,) 1 up.
H. J. Schoder (12) defeated C. G. Twist (8,) default.
Dr. F. S. Hardin (18) defeated C. D. Wright (4,) 13 and 10.
H. Miner (14) defeated F. W. Hicks (6,) default.
G. Jeffers (16) defeated H. D. Wilson (14,) default.
C. F. Yerby (10) defeated C. M. Sharpsten (14,) 3 up.
J. L. Knorpp (12) defeated Dr. C. E. Burt (8,) default.

EIGHTH FLIGHT.

(Contenders play with one-half difference of handicap in holes up.)

L. A. Gulbertson, Jr. (12) defeated A. B. McCaffey (12,) 6 and 5.
J. F. Allyn (18) defeated A. J. Taussig (18,) 1 up on 19th hole.
E. S. Browne (18) defeated F. R. Richardson (14,) 2 and 1.
C. J. Harrison (10) defeated W. M. Tait (18,) default.
H. Reid (8) defeated W. S. Bickler (12,) default.
C. F. Smith (18) defeated C. A. Cooke (18,) 6 and 5.
Van Derbeck (12) defeated E. M. Horner (18,) 4 and 3.
N. Andrews (12) defeated H. E. Bennett (18,) default.

NINTH FLIGHT.

(Contenders play with one-half difference of handicap in holes up.)

E. E. Combs (16) defeated H. J. Martin (18,) 3 up.
R. A. Bixby (18,) bye.
H. J. Borde (14,) bye.
E. Smith (14) defeated L. E. Whitely (18,) default.
E. Smith (18) defeated T. E. Schramm (12,) default.
A. R. Hodges (12,) bye.
Hazard Weller (18,) bye.
Dr. Voorhees (12) defeated N. Nottleship (18,) default.

The drawings in the defeated eights follow:

First flight—H. L. Case (6) vs. W. M. Armstrong (12;) J. C. Black (6) vs. M. Gray (10;) D. M. Baker (12) vs. W. W. Campbell (0;) J. Cady (6) vs. Hal Tisdale (4.)

Second flight—W. A. Pearce (4) vs. A. Brown (8;) E. K. Brown (6) vs. E. S. Smoot (8;) M. R. Gray (8) vs. Phil Wiseman (10;) F. H. Crawford (12) vs. J. M. Arnell (8.)

Third flight—R. L. Burns (12) vs. J. L. Stack (12;) J. O. Westervelt (12) vs. J. H. Hyde (14;) W. H. Cornett (6) vs. H. C. Bennett (10;) A. C. Twist (8) vs. W. W. Ralphs (6.)

Fourth flight—A. Keith (10) vs. Phil Force, Jr. (10;) L. Robinson (4) vs. F. B. Browning (8;) J. C. Niven (6) vs. W. B. Bohn (8;) F. E. Farnsworth (8,) vs. F. E. Farnsworth (8.)

Fifth flight—S. C. Dunlap (12) vs. F. Matthiesen (10;) W. D. Whelan (8) vs. F. J. Carlisle (12;) Dr. Preston (14) vs. H. V. Gifford (12;) J. C. Hunt (12) vs. L. W. Denison.

Sixth flight—W. R. Leeds (6) vs. C. L. Barker (12;) H. Chapman (12) vs. H. O. Patten (14;) J. W. Hum (14) vs. Jess Applegarth (18;) H. Cowell (12) vs. J. Benham (14.)

Seventh flight—Y. Pullen (12) vs. H. Cline (14;) C. G. Twist (8) vs. C. D. Wright (4;) F. W. Hicks (6) vs. H. D. Wilson (14;) C. M. Sharpsten (10) vs. E. C. Burt (8.)

Eighth flight—A. B. McCaffy (12) vs. A. J. Taussig (18;) F. R. Richardson (14) vs. W. M. Tait (18;) C. F. Cooke (18) vs. W. S. Bickler (12;) M. E. Horner (18) vs. H. E. Bennett (18.)

Ninth flight—H. J. Martin (18) vs. bye; F. R. Whitely (18) vs. bye; T. A. Schramm (12) vs. bye; N. Nottleship (18) vs. bye.

BUSY SEASON FOR SAGE HENS.

Manager Chambers Maps Out Meets for His Lads.

Home Field Contests to be One of Early Events.

Conference Gathering to be Held Late in March.

Manager Ed Chambers has arranged a fine schedule of meets for the Sage Hen track artists. The first important event will be the A.A.U. relay carnival at Occidental on February 21. Pomona hopes to be able to put a team in every one of the races. Daggs will probably compete for the freshmen in the special hurdle race.

The home field meet will be one of the early events—probably on February 14. This meet always creates intense excitement owing to class rivalry involved. This year the meet seems to be between the freshmen and the seniors. The freshmen have such men as Daggs, Doughty and Rounds.

SOME THROWER.

In young Pop Morgan, they have a weight thrower of gigantic proportions. Morgan weighs over 200 pounds at present writing, but he is so tall he looks skinny. When Morgan gets his growth he will be a great help to Pomona. The seniors are depending on Wallace, Elliott, Backstrand and Chambers for the bulk of their points.

Following these meets will come a series of three dual meets with Occidental, Throop and Redlands. Pomona just scratched out a win over Redlands last year by a third of a point, and with Yount and Kilby coming stronger than ever, the Sage Hens will be thankful if they can win another by the same kind of a margin.

CONFERENCE MEET.

The conference meet will be held at Claremont on the last Saturday in March. On April 10 or 17 the A.A.A. meet will be held on the Pomona Field. This meet will bring together all the best college, high school and club track men. It will be especially interesting owing to the fact that it will largely determine who are Southern California's most likely candidates for the American Olympic team. Such men as Paddock, Kilby and Yount will make desperate efforts to set records that cannot be overlooked, and it is likely that some new stars will be discovered.

There is some chance of a meet between the Pomona team and the Stanford team during April. The freshmen are to have a schedule of meets with the best high school teams in the south.

BOWLING NOTES.

Standings of City Junior League:

Name	G.	W. P.	H. G.	Av.
Killian	9	1,591	224	176
Waldeck	42	7,212	244	171
Wood	42	7,128	216	170
Hofman	21	3,500	214	170
Hagee	42	7,120	214	169
Brown	45	7,502	228	166
Wood	42	7,002	239	166
Cooke	39	6,507	211	166
Harris	45	7,422	242	165
Davies	42	6,923	212	164
Crater	39	6,417	205	164
Serticevich	42	6,901	204	164
Ray	36	5,953	204	163
Kinkino	12	1,951	195	163
Gardner	30	4,853	224	162
Smith	35	5,617	224	160
Coffin	40	6,485	201	162
Krause	42	6,783	202	161
Brayvich	21	3,376	205	161
Pondga	42	6,769	201	161
Sisk	33	5,308	202	161
Cofelt	45	7,203	227	160
Cook	42	6,687	224	159
Warner	24	3,750	196	156
Rice	15	2,382	191	159
Bourge	38	5,715	200	150
Bacon	39	5,915	206	152
Howard	33	5,214	214	158
Slater	53	8,175	228	157
Smith	18	2,825	171	157
Kalde	43	6,598	210	153
Sweet	45	7,004	206	156
Kellon	42	7,009	192	156
Taylor	42	6,527	217	155
Metts	42	6,549	207	155
McKenzie	33	5,070	217	154
Board	45	6,922	209	154
Gallia	42	6,465	201	154
Jones	41	6,329	193	154
Lentz	45	6,826	216	152
Grace	42	6,374	205	152
Montgomery	24	3,647	203	152
Bole	45	6,818	194	152
Mackey	45	6,836	208	152
Manger	39	5,915	206	152
McQuinn	39	5,928	210	152
Dragoo	18	2,726	183	151
Davis	24	3,575	188	149
Etter	45	6,641	187	148
Kramer	42	6,210	190	147
Estepa	42	6,187	185	147
Breitung	42	6,180	218	147
Pease	42	6,146	225	146
Brady	39	5,664	206	145
Dana	42	6,086	197	145
Clark	45	6,531	209	145
Burt	33	4,753	181	144
Sunquist	38	5,182	195	144
Raymond	42	6,017	180	143
Schootka	12	1,715	179	143
Meyers	39	5,567	193	142
Scullett	27	3,867	179	143
Earl Gay	21	2,864	182	136

Merchants' and Manufacturers' League standings to January 14, 1920:

	W.	L.	Pc.	H.S.	Total.
B. H. Dyas Co.	11	5	.687	2,372	10,457
Chesterfield	10	6	.625	2,302	10,207
Kaplan Bros.	9	7	.562	2,781	10,278
Sec. T. & S. Bank	8	8	.500	2,673	9,613
Silverwood	8	8	.500	2,595	9,945
Wilson & Co.	7	9	.437	2,601	10,012
Wetherby-Kayser	6	10	.375	2,796	10,272
Overland 4	5	11	.312	2,422	9,490

INDIVIDUAL AVERAGES.

Name and team.	G.	H.G.	Tl.	Av.
B. George, Chesterfield	4	227	780	195
H. Goldstein, B. H. Dyas Co.	18	226	2,986	181
C. Johnson, B. H. Dyas Co.	16	226	2,846	178
E. Henselow, Wilson & Co.	8	219	1,382	172
M. B. Croft, Overland	10	209	1,746	171
H. Coil, Chesterfield	12	195	2,047	171
E. R. Adams, Security Bank	4	180	672	168
H. Kleco, Wetherby-Kayser	16	204	2,681	167
H. Munsma, Wetherby-Kayser	16	203	2,659	166
F. Barman, Jr., Chesterfield	12	190	1,968	164
E. Marshall, Security Bank	12	226	1,958	163
G. Schenck, Kaplan Bros.	16	213	2,598	162
F. Scott, Kaplan Bros.	16	209	2,593	162
H. Roby, Wilson & Co.	12	192	1,949	162
H. R. Wright, Silverwood	16	192	2,573	161
F. Schaub, Chesterfield	16	213	2,564	160
S. Goodman, B. H. Dyas Co.	4	193	641	160
L. Crowell, Wetherby-Kayser	16	202	2,559	159
J. Kaplan, Kaplan Bros.	16	201	2,557	159
F. J. Derr, Silverwood	12	188	1,887	157
E. Gulerjalan, Overland	8	190	1,238	155
C. Watson, Wilson & Co.	4	168	616	154
E. Church, Kaplan Bros.	16

ney.

ON
HENS.

Maps Out
Leads.

ests to be
Events,

ing to be
March.

ere has ar-
of meets for
artists. The
will be the
t Occidental
ons hopes to
in every one
will probably
men in the

will be one
probably on
meet always
ent owing to
This year
between the
niors. The
en as Daggs,

VER.
n, they have
gantic pro-
he over 200
ing, but he
nny. When
h he will be
mons. The
on Wallace,
d Chambers
oints.
ts will come
meets with
d Redlands.
out a win
r by a third
Yount and
than ever,
thankful if
by the same

MEET.
will be held
ast Saturday
10 or 17
held on the
et will bring
college, high
men. It will
owing to
rgely deter-
California's
or the Amer-
track men as
Yount will
to set rec-
ricoked, and
new stars

e of a meet
eam and the
April. The
schedule of
high school

YTES.

Spring Salmon

The new run just in, fresh, delicious, cooked and served as only our chef can prepare it, at

GUS MANN'S
MARINE CAFE
(Formerly Jim's Chowder House)
617 S. Spring
"Everything From Under the Sea"

ROD AND LINE LOVERS FLOCK TO CATALINA

BIGGEST INVASION IN HISTORY OF THE ISLAND—MANY WIN BUTTONS.

[SPECIAL CORRESPONDENCE.]

AVALON, Jan. 22.—For the first time in the history of Catalina the winter fishing attracted the number of sportsmen which it has this year. Ordinarily the boatment have put up their launches during the winter months and engaged in other pursuits.

During the past two weeks every fishing launch has been taken by anglers out for the day and rarely has a boat come in without a good catch of albacore and barracuda. Albacore usually do not start to run in the latter part of February and weigh between fifteen and twenty-five pounds. Since New Years there seventeen awards of gold and silver buttons have been made by the Catalina Light Tackle Club for albacore weighing more than thirty pounds.

GET GOLD BUTTONS.

Mr. and Mrs. Fred Morey of Wichita Falls, Tex., while out in the MacKay's launch yesterday, each brought in a gold-button fish on light tackle. Mr. Morey's albacore weighed fifty pounds and Mrs. Morey upheld the family honors with a forty-pounder.

Mr. and Mrs. J. P. Curry of Pasadena to "fisherman's luck" as the Moreys, Mr. Curry landing a forty-two-pounds albacore and Mrs. Curry winning a silver button by bringing to gaff a thirty-eight-pound albacore after a twenty-five-minute struggle with the big fish on light tackle. Mr. Curry is president of the Fort Morgan First National Bank.

GETS 49¼-POUNDER.

The third woman to secure eight honors in Catalina waters yesterday was Miss Constance Hyde of Chicago, North Devon, England. The eight fisherette won a gold button with a 49¼-pound light-tackle albacore.

Another button-winning catch yesterday was made by M. A. Otis of Chicago, who landed a forty-pound albacore, fishing from the launch Herald. Mr. Crane lost the afternoon steamer back to mainland but fearing to tell his fish story on the Windy City without proof, he having his catch mounted by Curator Parker.

CARDINAL ATHLETES FOR OLYMPIAD TEST

[SPECIAL CORRESPONDENCE.]

STANFORD UNIVERSITY, Jan. 22.—Several Stanford athletes were recommended to the Amateur Athletic Union for the Olympiad tryouts this year by Trainer Harry Maloney of Stanford. In a letter sent yesterday to Secretary N. Rubier of the A.A.U., Maloney said, in part:

"I notice some very likely material in the bunch. Reg Cassidy in the shot; Dick Templeton, high jump; Wells, hurdles; Green, pole vault, and Morris Kirksey, national junior champion in the sprints, are all leaving for colleges. 'Jud' House, hurdler, will be back in the spring. All the above mentioned men are going to be in the running when the Olympic games tryouts take place."

"Jess" Wells, whom Maloney has suggested as an Olympic prospect, is a Portland boy. Kirksey comes from Eagle Rock, Cal.

NEVADA BASKETERS DEFEAT STANFORD

[BY A. P. NIGHT WIRE.]

STANFORD UNIVERSITY, Jan. 22.—The University of Nevada basketball five defeated the Stanford team here last night, 25 to 18, in the fastest game on the local court this season. Stanford was ahead, 14 to 6, at the end of the first half, but at the opening of the second half Nevada developed a spurt that tied the score, and near the end of the game the visitors into the lead.

Richter and Mills scored all of Stanford's points, while Fairchild, Williams were the stars for Nevada. In a preliminary game the Stanford freshmen defeated Palo Alto High School, 24 to 4.

RETZER AND GOLDING BEATEN AT HANDBALL

Klawitter and Welten beat Retzer and Golding by a score of two points in their handball doubles match at the L.A.A.C. yesterday. The winners chalked up forty-one. Retzer and Golding had the first game, 21-11, but lost the second, 21-10.

Haskell and Goodwin bettered their point total at the expense of Elkeles and Alauzet—40 to 31—to win the first game, 21-11, but lost an easy time in the second, 21-7.

TOMMY INDULGES IN A FEAST DE LUXE

[BY A. P. NIGHT WIRE.]

NEW YORK, Jan. 22.—A tomcat projected himself into the annual poultry show in progress today in Madison Square Garden. He had a $100 breakfast on exhibition prize pigeons on exhibition for a time, but squeezed into the feeding pen in unknown way and feasted his fill on the 14,000 birds, finally leaving on the muslin slips of the craft bearing the pigeons. Only a few pigeons were left to tell the tale. The cat escaped.

TALLY SELLS INTERESTS.

Prominent Exhibitor Disposes of His First National Holdings.

BY GRACE KINGSLEY.

One of the biggest deals put over in this section in some time and one that comes immense surprise, was consummated yesterday. Sol Lesser, picture impresario, in connection with the Gore brothers of Los Angeles, theater magnates, purchased from T. L. Tally, vice-president of the First National Exhibitors' Circuit, and owner of Tally's Broadway and the Kinema theaters in this city, Tally's First National franchise in the territory included in Southern California and Arizona, involving something over 300 theaters. This means that Tally, who has been one of the big powers in the First National, retires entirely from the circuit. Also it signifies that the Kinema Theater will pass under the new control.

Concerning the deal, Mr. Tally stated last night that it was virtually closed, subject, however, to the ratification by the other stockholders of the exhibitors' circuit. He said he meant to confine his activities to his Tally's Broadway Theater, making improvements in the same, and especially raising the standard of his orchestra to the finest pitch. He will continue to run certain of the First National Exhibitors' pictures in his house, but otherwise will purchase in the open market. As many producers are now independent, he expects to maintain the same standard of excellence in his attractions that has always characterized his house.

One of the first ventures to be made by the Gore brothers-Lesser interests will be the erection of a $3,000,000 theater in the downtown district. Negotiations are pending for the selection of the site, and in all probability the deal will be closed within the next few days. It is understood Mr. Tally will also have an interest in this.

"I don't wish to be quoted as saying I am intending building a new theater," said Mr. Tally, "but I will say that it is possible I may join with Mr. Lesser and the Gore Brothers in the construction of such a theater."

The new First National owners will continue of course, to run First National pictures in their string of houses, and in addition they will run features made by Mr. Lesser's own stars, viz., Annette Kellerman and George Beban.

Mr. Lesser and the Gores have also made an offer to the Associated Producers, consisting of Messrs Mack Sennett, Thomas H. Ince, Allan Dwan, Maurice Tournuer, Marshal Neilan and George Loane Tucker, for their output, with negotiations now pending.

Theaters and Amusements—Entertainments

TALLY'S BROADWAY THEATER 833 S. Broadway
HER LIFE'S GREATEST ACHIEVEMENT
MARY PICKFORD
IN JOHN FOX, JR.'S FAMOUS NOVEL,
"HEART O' THE HILLS"

TALLY'S KINEMA THEATER Grand at 7th
2nd and Last Week
TALLY'S KINEMA
ANITA STEWART
In C. T. Dazey's Beloved American Classic.
The Biggest Hit in Town.
LAST TWO DAYS
Shows at 12:15, 2, 4, 6, 7:35, 9:50.
"IN OLD KENTUCKY"
PROLOGUE: "KENTUCKY KOONS" and a Great Program.

MASON OPERA HOUSE— LAST THREE TIMES
"MABEL" Last Mat. Tomorrow
A. H. WOODS PRESENTS
THE SMASHING LAUGHING SUCCESS "UP IN MABEL'S ROOM"
The Farce That Started New York on a Pajama Jag.
The Same Original Production.
Nights, 50c to $2.00. Mat. Tomorrow, 50c to $1.50.
Next Week, Beginning Next Monday, Jan. 26, Matinees Wednesday and Saturday
A. L. ERLANGER Presents
CHAUNCEY OLCOTT IN "Macushla"
Olcott Will Sing Four New Songs.
SEATS NOW ON SALE.
Nights, $1c to $2.00. Saturday Matinee, 50c to $2.00. Popular Matinee Wed., $1.00.

COUNTY AUDITORIUM— Grand Ave. at 9th. Phone Pico 2484
L. E. BEHYMER, Manager
Philharmonic Orchestra
SOLOISTS:
Cherniavsky Trio
Violin, Piano, 'Cello
Walter Henry Rothwell, Conductor.
Sunday 3 P.M. POP Concert
500 Seats at 25c
500 Seats at 75c
500 Seats at 50c
A Few at $1.00

MAJESTIC THEATER— Matinee Tomorrow 2:15
THE WILKES STOCK COMPANY in
A BRILLIANT COMEDY OF AMERICAN LIFE.
"THE COUNTRY COUSIN"
by BOOTH TARKINGTON and JULIAN STREET.
FIRST STOCK PRODUCTION IN LOS ANGELES
SECOND BIG WEEK STARTS SUNDAY NIGHT.
Nights 25c, 50, 75c, $1c. Mats. Wed. & Sat., 2:15, 25c, 50c. Phones 61122, Pico 825.
NEXT ATTRACTION—"I LOVE YOU" FIRST TIME IN LOS ANGELES

MOROSCO THEATER— MATINEE TOMORROW
OLIVER MOROSCO PRESENTS
30TH WEEK OF THOMPSON BUCHANAN'S RECORD-BREAKING HIT
"CIVILIAN CLOTHES"
WITH HERBERT HEYES AND ELEANOR WOODRUFF.
NOW PLAYING AT THE MOROSCO THEATER, NEW YORK, AT $2.50.
OH PLEASE DON'T MISS IT!
MATS., 10c TO 50c
EVES., 10c TO 75c

VERNON ATHLETIC CLUB
BOXING TONIGHT
MAIN EVENT
GENE DELMONT vs. EVER HAMMER
122 POUNDS
CHARLIE ROSELLI vs. BENNY SNYDER
118 POUNDS
FOUR HIGH-CLASS PRELIMINARIES
SEVENTH AND SANTA FE—General admission, 50c; reserved, $1.00, tax and $2.01 war tax extra. Seatless reserved for ladies. Take Santa Fe cars to Seventh, or Vernon avenue cross-town.

ORPHEUM— Mabel—FORD SISTERS—Dora
Two Bells, 10
"Frolics of 1920"
With Their Own Orchestra
ERNEST EVANS & GIRLS
Novel Entertainment
MARSHALL MONTGOMERY
Ventriloquist
GRACE DE MAR
"The Eternal Feminine"
HOWARD'S SPECTACLE
Trained Animals
HYAMS & McINTYRE
"Mayblossom"
Hearst News Topics of Day
Prices 50c to $1.50. Every Night at 8—15c to $1. Phones, 10477—Main 977

HOOPER'S BURBANK— 4th & Main Sts.
In the Frenchy Musical Frolic
"Oh Baby, Some Kiss"
NOW PLAYING
ARMSTRONG'S BABY DOLLS
40 OF THEM

PANTAGES VAUDEVILLE— Matinee Today at 2:30.
Tonight at 7:00 and 9:00.
"Meet Me At Pantages."
SENSATIONAL ENTERTAINING VAUDEVILLE SHOW headed by the "RISING GENERATION," and LERDO'S GRAND MEXICAN ORCHESTRA, with HAPPY JIM GARDNER & CO., STEPHENS & BRUNELLE, FOREST & CHURCH, GUY RAYMOND, the Baritone; Antonio Moreno in "The Invisible Hand," a new Paramount comedy, etc.

EGYPTIAN PLAY By John Steven McGroarty, with FREDERICK WARDE and Mrs. Tyrone Power, at Old San Gabriel Mission. Nights, with Matinee 2:15 and Evening 8:15. Play every afternoon (except Sunday, Sunday, 3:15. Evenings Wednesday and Saturday, 8:15. Ticket Office, Pierce Pat. Electric Bldg., Tel. 12024, and Theater Ticket Office, Main 6337. All seats reserved. Well heated. Prices, $1, $1.50, $2. Take Pacific Electric Bldg., 6th and Main Streets.

HIPPODROME VAUDEVILLE— NOW PLAYING
"THE MAYOR OF FILBERT"
BIG ALL STAR CAST SPECIAL.

Secures Beautiful Location.

Casson Ferguson, Lasky lead, has a cosy studio-bungalow within a few minutes walk of the studio. The Ferguson bungalow enjoys great popularity around the tea hour, and it is then that the Japanese master-of-all-he-surveys in the Ferguson kitchen is kept the busiest. It has become quite the thing for certain of the toil-weary stars of the Lasky plant to disappear at about the time the Jap in the Ferguson kitchen is setting forth a second pot of tea, or maybe a repeat round of festive cider, and it is here that various directors go forth to seek for the disappeared star.

Somehow the cider that Mr. Ferguson serves seems to be a sort of super-cider, so to speak; so much so, in fact, that at a so-called tea-fest a few afternoons ago, the Jap, who had three times brought in the tea, which was not partaken of at all, inquired blandly of Mr. Ferguson:

"Why is honorable tea? Is it to avoid honorable cider law?"

Lottie Pickford Picks Two.

While the average star is content with having one good-looking leading man in her pictures, not so Lottie Pickford, who has departed from this custom by the addition of another lead besides Lloyd Whitlock, viz., Allen Forrest.

Billy Russell's New One.

William Russell, Fox star, is having a comedy drama written for him by Arthur Jackson, author of "Listen, Lester." The story, which has not been named yet, will be put into production next week.

Kenneth Harlan Engaged.

Kenneth Harlan has been signed to play a star part in "The Penalty," to be produced by Goldwyn.

Al Ray With Samuelson.

That talented young star, Al Ray, formerly with Fox, lately with American, has just signed up in a stellar capacity with the Samuelson Films Company, operating at Universal City.

Buck Jones' Bad Luck.

Having had all sorts of "hair-raising 'scapes by fire and flood," it remained to Buck Jones, the new cowboy Fox star, to be laid up yesterday with a broken toe, the accident occurring when the horse he was riding in a scene turned the corner too quickly and performed a somersault, carrying Jones with him and breaking the man's toe when his foot was caught under the falling animal. Work on Jones' picture will be held up a few weeks.

Antonio Moreno Shifts.

And now, just as Antonio Moreno, Vitagraph star, thought he was headed away from the serials for good and all, an accident befalls Joe Ryan, who was to play opposite Jean Paige in a new serial. So the event proves a very ill wind indeed, in that it blows nobody any good, for not only is Mr. Ryan laid up, but Mr. Moreno, who was looking for a star part in a new Vitagraph feature, will probably be transferred to the serial.

Nazimova's Latest Baptised.

Nazimova's latest picture for Metro, has been named "The Heart of a Child." It is from Frank Danby's novel.

Robert Warwick Returns.

Having returned from San Francisco, where he went on a flying trip for pleasure, Maj. Robert Warwick, Lasky star, has begun work on "The City of Masks," by George Barr McCutcheon, which Thomas Heffron is directing.

Theda Bara's New Play.

A. H. Woods, versatile title maker that he is, not content with the name of the play in which he will introduce Theda Bara to the stage and the public, has changed it from "The Lost Soul," to "The Blue Flame." This may not be amiss as a name for a vehicle starring Miss Bara. As you recollect in your old chemistry days, the blue flame is the hottest there is.

King Baggot, with Metro.

King Baggot, one of the most famous leading men in motion pictures, has signed with Metro to play the role of Judah Llewellyn opposite May Allison in "The Cheater," the adaptation by Lois Zellner of the Henry Arthur Jones drama, "Judah."

Louise Glaum to Flit.

Louise Glaum is slipping out of town New York-ward within a fortnight, she says, to purchase gowns.

Mabel Normand to Write.

Mabel Normand, who will be seen at the California Theater next week in her Goldwyn picture, "Pinto," recently gave expression to the following:

"Some day I'm going to get fresh like Will Rogers—and write a book.

"It isn't as hard as it sounds. You just have to sit down, make ugly faces, and all the other people in the studio will come up and tell you funny stories. But I will say that you must write them down. You can't expect everything.

"Another thing. This young visitor stuff has gone to Friend Rogers's head. Have you noticed his spelling recently? And his punctuation? But wait until he writes a book on art and shows his sketches! No, not even Daisy Ashford could have done them.

"And I think I'm qualified to pass an opinion. They once told me at the art school that Rosa Bonheur painted horses better than I did. Well, of course, I couldn't stay after that.

"But we have considerable painting talent here at the Goldwyn studios. Madge Kennedy can tell you every secret hidden in your face with a few strokes of her pencil. And that funny man, Willard Louis—beware when he looks at you closely. No, he isn't ogling—just measuring you for a caricature. He used to do it for a living; now it's one way to pass the time between scenes. If you don't see him with a sketch pad you may find him in the restaurant arguing with the chef on how to make gravy.

"As to that book of mine—I just wonder how much Will Rogers did make on his?"

"IN :: OLD :: KENTUCKY'S" :: QUEEN.

Tally Attraction that is Scoring High.

Anita Stewart.

From a recent picture of the star, taken while she was visiting New York.

PLAN PROLOGUE CIRCUIT

Grauman May Stage Acts for Famous Players Films.

Sid Grauman may become the originator of a large number of acts, prologues and interludes to be used in picture presentations over a large area, if he decides to accept an offer made to him within the past few days by the Famous Players-Lasky Corporation, by which they agree, it is stated, to pay him large royalties for arranging these novelties for circuit purposes.

If this idea is carried out in all its ramifications, it is believed that it will mean that Los Angeles would occupy even a more important position in its relation with the picture industry than heretofore. Many of the big Paramount-Artcraft productions would receive their national premieres here in Los Angeles, and Mr. Grauman's staging effects would later be used in other sections of the country.

The offer from the Famous Players-Lasky is understood to have been made largely as a result of the interlude mounted in connection with "Behind the Door," following observations made upon previous presentations at the theater. The act which is showing this week, however, with Hobart Bosworth, assisted by James Gordon and Richard Wayne, is a powerful dramatic scene, and has proved a vivid and sensational climax to the tense picture during the evening shows.

Mr. Grauman has urged that Hobart Bosworth and his two associate players accompany the photoplay and enact the scene in other large cities on the Coast.

SECURE COWBOY ARTIST.

Noted Western Painter to do Art Titles for "Round-UP."

Lon Megargee, known as the "cowboy artist," who has himself punched cattle and ridden with the herd in Arizona, Colorado, Nevada and elsewhere, and who specializes in paintings on the order of Remington, Borein, etc., has been engaged to make special illustrated titles for "The Round-Up," George Melford's production for Paramount-Artcraft, starring Roscoe Arbuckle.

These titles will be one of the striking features of the picture and will be in strict keeping with the character and intent of the story.

Mr. Megargee, in his association with the punchers and their life, has imbibed the spirit of the West and is able to reproduce it in pictures, it is said.

TEDDY SAMPSON COMEDY.

A brand new series of special comedies, starring pretty Teddy Sampson (Mrs. Ford Sterling,) have just been signed for showing at Miller's Theater. Miss Sampson is one of the best-known light comediennes on the screen, and she is now at the head of her own comedy company, releasing a picture about every two weeks. The first is called "A Four-Cylinder Frame-up," and it is to show with Sessue Hayakawa's "The Tong Man," which opens a week's engagement Sunday.

MANY TOURISTS ATTENDING.

That the tourists want the Mission Play is evident every day by the throngs that have gone to old San Gabriel Mission to witness John Steven McGroarty's classic. Since the opening last Saturday, the attendance has been far in excess of any previous year, it is stated.

ON LABOR PARTY'S IDEALS.

Prof. W. Scott Lewis of Krotona will lecture on the "Ideals of the American Labor Party" at 8 p.m. tomorrow in room 138 at 223 West Second street.

DIES AS RESULT OF ACCIDENT.

Wife of Man Killed Sunday Passes Away.

Whittier Party has Narrow Escape from Death.

Let Contract for Building at Long Beach.

[EXCLUSIVE DISPATCH.]

LONG BEACH, Jan. 22.—Without regaining consciousness, Mrs. Julia Nelson, who sustained a fractured skull in an automobile accident at Tenth street and American avenue, last Sunday night, died early today at the Seaside Hospital. Her husband, Nels Nelson, was killed almost instantly. Mr. and Mrs. Nelson came to Long Beach from Fargo, N. D., to spend the winter, about six weeks ago. They resided at 1030 American avenue, during their stay in this city.

Mrs. Calla Linner, who was also in the automobile when it collided with a Pacific Electric street car, received severe lacerations and bruises, but will recover.

Igna Nelson, 6 years old, adopted daughter of Mr. and Mrs. Nelson, was thrown clear of the wreckage and escaped with a slightly bruised shoulder.

NARROW ESCAPE.

Dragged for several feet under the trucks of a Pacific Electric street car at Wilmington, four persons in an automobile narrowly escaped death today. Mr. and Mrs. J. C. Warner and Mr. and Mrs. F. S. Hall, all of Whittier, were the occupants of the machine. Although the car was wrecked both men riding in the front seat escaped injury. Both women were taken to the Seaside Hospital, Mrs. Warner suffering from a broken collar bone, scalp lacerations and a broken arm, and Mrs. Hall sustaining several broken ribs and severe bruises about the face. The rear end of the automobile skidded into the front end of the street car when Mr. Hall, who was driving put on the brakes on the wet pavement in an effort to avoid a collision.

NEW BUSINESS BLOCK.

C. T. McGrew was today awarded a contract at $100,000 for the erection of a two story steel and reinforced concrete building on the site of the Busy Bee drug store at First street and Pine avenue. The building will be erected so that four more stories can be added at a later date. The Chocolate Shop will occupy the entire ground floor and basement of the new structure, which will be 50x150 feet in size. The second story will be used as offices.

DECORATIONS URGED FOR PERSHING VISIT.

COMMITTEE WANTS FLAGS AND BUNTING FOR BUILDINGS ON PARADE ROUTE.

At a meeting yesterday of the Executive Committee arranging the reception for Gen. Pershing on Monday instructions were issued to all organizations participating in the parade to have their automobiles report at the bridge in Elysian Park on North Broadway. Gen. Pershing and his party will join this parade on their return from the Arcadia Balloon School. The committee also requested that buildings along the parade route be decorated and that those having flowers to donate send them to the schools for the children.

The committee approved the plans announced on Monday, making a few minor changes. Service men attending the Exposition Park reception were requested to wear their uniforms. It was announced that members of the Goldwyn Aero Club will fly over the park and drop a parachute upon which will be suspended a gold key, flowers and an invitation to the general to visit the studios at Culver City.

San Diego is preparing to welcome Gen. Pershing with a public informal reception on Wednesday afternoon, it was announced yesterday. More than 6000 children from the public schools will be gathered in the exposition grounds to welcome him. A formal banquet will be tendered him Tuesday night at the U. S. Grant Hotel there.

PRODUCER PLANS TRIP TO NEW YORK.

PARKER READ WILL TAKE LATEST LOUISE GLAUM FILM EAST.

J. Parker Read, Jr., the film producer; Thomas H. Ince and Mrs. Ince, Louise Glaum and A. Lincoln Hart, Read's assistant, previewed "Sex," the new Louise Glaum superfilm in seven reels, and subsequently it was announced that the photodrama in its completed form would be taken to New York personally by the brilliant young producer.

"Sex" is said to have cost its producer more than $100,000, and Director Fred Niblo, under Producer Read's personal supervision, was two months in making the production.

The Denishawn dancers, including Ted Shawn, appear in Miss Glaum's support, while William Conklin, Irving Cummings, Myrtle Stedman, Peggy Pearce and others prominent in the film world are members of the all-star supporting cast.

"DRY" QUERY LEADS TO MUCH ARGUMENT.

SO JUDGE SPEEDS HEARING BY RULING IT OUT; ACCUSED LANDS IN JAIL.

A sensation was sprung in U. S. Judge Trippet's court last evening at the conclusion of the hearing of the charge against J. T. Goytino, who runs a cafe at 820 Summit avenue, of violating the war-time prohibition law.

An affidavit had been filed with the court charging Goytino with having intimidated and spirited away the prosecuting witness in the case, Sebastian Contini, an overseas veteran, for whom the police have been looking for some weeks, and Judge Trippet ordered Goytino committed to the County Jail in a bond of $10,000 to answer for contempt of court. The bond could not be furnished and Goytino was sent to the County Jail.

It is also charged that Goytino induced Contini to make a false affidavit exonerating him of a charge of selling two pints of whisky, December 13, for which he, it is asserted, collected $12.50.

There was a great deal of trouble to get a jury to try Goytino on account of the attitude of many of the panel on the prohibition question. A number of the jurors did not hesitate to say that they were opposed to the enforcement of the prohibition laws; others thought the saloon business all right as long as it was conducted properly, and there were others who were opposed to the use of liquor in any form, except for medicinal and sacramental purposes.

The preliminary query, "Are you a prohibitionist," used by Assistant U. S. Attorney Green, in the opening of the examination of jurors, was finally ruled out by Judge Trippet, as it was evident that the question gave rise to an argument that had no place in the proceedings.

AUCTIONEERS HEAR ADDRESS ON LAW.

The Los Angeles Auctioneers' Association met last night at Moxley Hall, East Thirty-third street. Philip Kohn, attorney for the association, delivered an address on ways and means of conducting the business in order that the profession could be raised to a higher plain.

Following the discussion, the entertainment committee put on a sketch illustrating what might arise in case the members went contrary to the advice of their attorney. The leading characters were Harry Ball and A. L. Moxley.

DRUG STORE HELD UP.

Two bandits held up H. G. Voeckel, proprietor of a drug store at 1801 South Central avenue, in his store last night and escaped with $25 from the cash register, according to report to the police.

ADMITS SHORTAGE.

Former Rail Employer Held on Charge of Selling Car Illegally.

After his arrest yesterday on a charge of selling an automobile he was buying on a lease contract, Joseph Juneman, Jr., according to Deputy Sheriff Dewar and Speed Officers Bennett and Golah, who arrested him, made a confession in which he says that he was $500 short in his accounts with the California Southern Railway at Blythe. Juneman, in his statement said that he was a telegrapher for the company, receiving a salary of $125 a month and $55 in extras, and that he sold the car, which he was buying from L. C. Howard of Blythe, to pay off his shortage. He will be taken to Blythe for trial.

Theaters Amusements—Entertainments

GRAUMAN'S RIALTO— Broadway Near Eighth
GRAUMAN'S RIALTO
THE WORLD'S MOST BEAUTIFUL LITTLE THEATRE
BROADWAY NEAR 8TH
I Am Conscience!
I am Everywoman's guide through the labyrinths of life. Through me Everywoman learns to discriminate between Passion and Love and to sympathize with
"Everywoman"
DIRECTED BY GEORGE CAMFORD.
Mildred Reardon.

GRAUMAN'S BROADWAY AT THIRD.
A Sensational Dramatic Scene from "Behind the Door" is enacted by Hobart Bosworth, James Gordon and Richard Wayne—in person, evenings.
GRAUMAN'S SYMPHONY ORCHESTRA and 12 Artistic Musical & Screen Features.
ALL PERFORMANCES
THOS H. INCE Presents
Hobart Bosworth IN HIS STUPENDOUS PRODUCTION
"BEHIND THE DOOR"

CALIFORNIA THEATER— Main at 8th
California THEATRE
"IT'S A GOLDWYN PICTURE"
SAMUEL GOLDWYN PRESENTS
TOM MOORE
IN "TOBY'S BOW"
Semi-Classical Song Cycle Sung by Myrtle Pryibil Colby and Raymond Harmon.
"In the Rose Garden" —an Innovation in Stage Production.
Added Attraction
Harold Lloyd in "From Hand to Mouth"
CALIFORNIA CONCERT ORCHESTRA
COMPLETE CHANGE OF PROGRAM EVERY SUNDAY

MILLER'S— Main Near Ninth
"SHOULD A WOMAN TELL?"
A TENSE DRAMA OF A SOUL IN DOUBT. BEAUTIFUL—SENSATIONAL—INSPIRING.

CLUNE'S AUDITORIUM
Are You Blue?
Then you want to see
MARY PICKFORD
IN
POLLYANNA
She is a sunbeam looking out from freckled face and dress of red gingham." Her story is certainly a sunshine-maker.
SHOWS 1, 3, 5, 7 and 9
CONTINUOUS, 1 TO 11 P.M.
25c—35c—50c AND TAX
MARY PICKFORD

CLUNE'S Broadway Theater 434 SOUTH BROADWAY
LAST SHOWING SATURDAY
Douglas MacLean and Doris May
IN THOS. H. INCE'S WONDER PICTURE
"What's Your Husband Doing"
BURTON HOLMES—TOPICAL NEWS EVENTS
SHOWS—11, 12:30, 2:00, 3:30, 5:00, 6:30, 8:00, 9:30.
STARTING SUNDAY
ETHEL CLAYTON
IN HER LATEST PICTURE.
"THE 13TH COMMANDMENT"

SYMPHONY— Broadway Bet. 6th & 7th
A WHOPPING DOUBLE BILL
Exquisite facial beauty and divine feminine shapeliness by Jack Roberts'
Leap Year Girls Revue
A tabloid musical comedy vibrant with youth and pulchritude.
TOM MIX in "THE HEART OF TEXAS RYAN"

VICTORY THEATER 838 S. Bdwy.
Today and tomorrow—Fannie Hurst's greatest story
THE DAY SHE PAID
Starring Francelia Billington—Lyons Moran comedy—Neal Hart, western.

SUPERBA— Broadway at Fifth
ONLY 2 MORE DAYS TO SEE
BLIND HUSBANDS
Com. Sunday—the greatest triple bill ever presented in any Los Angeles theater—special Pershing week program.

PALACE— 7th Street at Broadway
H. B. WARNER
in "THE PAGAN GOD"

GARRICK THEATER Broadway at 8th
NO ADVANCE IN PRICES.
Second big week at popular prices of
"WOMAN"
Maurice Tourneur's picturization of Charles Whittaker's famous story.

THEATER DE LUXE Alvarado, Bet. 6th and 7th Sts. OPPOSITE WESTLAKE PARK
MARGUERITE CLARK in "A GIRL NAMED MARY"
MATINEE DAILY—STARTING 1:30

ALHAMBRA THEATER— BIG DOUBLE PROGRAM
Owen Moore in "Piccadilly Jim"
Charlie Chaplin in "THE BOOB"

Swift & Company's 1919 Earnings

How They Affected You

During the twelve months ended November 1, 1919, (its fiscal year), Swift & Company transacted its large volume of business on the smallest margin of profit in its history.

Sales over $1,200,000,000.00

Net earnings $13,870,181.34

Our shipments were in excess of 5,500,000,000 lbs.

This means that our earnings were less than 1⅙ cents on each dollar of sales, or a quarter of a cent on each pound shipped.

Consumer—

The average consumer eats about ½ lb. of meat per day—180 lbs per year. If he purchased only Swift & Company products he would have contributed only 45 cents (180 lbs. @ ¼ cent a pound)—a year profit to Swift & Company for its investment and service, less than one cent per week.

Our earnings were so small as to have practically no effect on the family meat bill.

Live Stock Raiser—

Swift & Company handled in 1919 over 16,000,000 head of live stock. You can figure for yourself that our earnings of 1⅙ cents on each dollar of sales are too small to affect the price you received for your stock.

We paid all it was humanly possible to pay considering what the meat and by-products could be sold for.

Swift & Company, U. S. A.

Los Angeles Local Branch, 922-28 E. 1st Street
C. J. Hooper, Manager

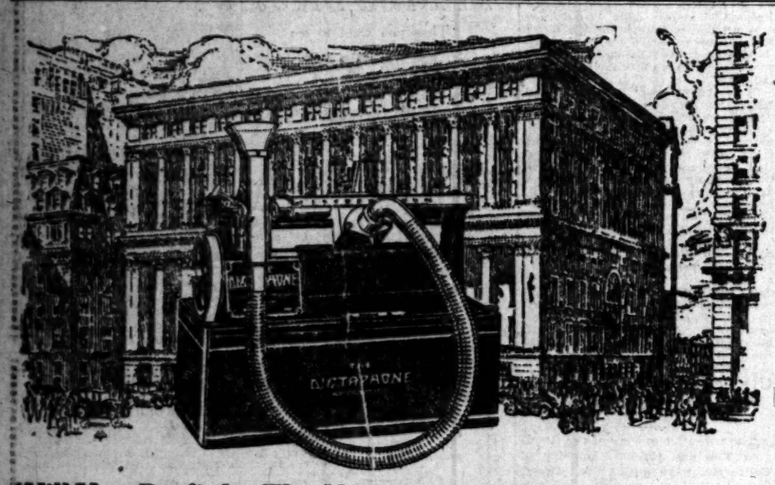

Will You Profit by The National City Bank's Experience?

THE National City Bank of New York City made a careful test of The Dictaphone before adopting it for office dictation. The Dictaphone proved its case on a definite basis of speed, accuracy and economy, just as it can for you.

Whether your office is large or small, we are ready to install Dictaphones at any time and let you make the same sort of exhaustive practical test that convinced The National City Bank. That puts it up to The Dictaphone to *prove* its case to *you*.

Will you give it a chance?

THE DICTAPHONE

Reg. U. S. Pat. Off. and Foreign Countries

"The Shortest Route to the Mail-Chute"

American Railway Express, New York, W. W. Fulmer, General Purchasing Agent, says: "On a month's test covering 18 operators with an average output of 1,391 letters per day, we found the cost for transcribing a little under 38c per letter."

The American Rolling Mill Company, Middletown, Ohio, says: "We have 68 Dictaphones in use. The Dictaphone system has proved itself in our work to be greatly efficient, a time saver as well as a saver of expense."

Minneapolis, St. Paul & Saulte Ste. Marie Railway, Minneapolis, A. E. Hodson, Freight Claim Agent, says: "We have been using Dictaphones in this office for about eight years and they have given us excellent results, and we would hardly now be able to do without them."

New York, Chicago & St. Louis Railroad (Nickel Plate), Cleveland, C. A. Beck, Chief Clerk, says: "We are using at present approximately 100 Dictaphones in our various departments with mighty gratifying results."

Phone or write for convincing demonstration in your office, on your work.

THE DICTAPHONE. Phone Main 999, 15133. Call at 745 S. Bdwy., Los Angeles

Write for Booklet, "The Man at the Desk"

There is but one Dictaphone, trade-marked "The Dictaphone," made and merchandised by the Columbia Graphophone Co.

TWO HUNDRED GET DIPLOMAS.

Five City High Schools Have Winter Commencement.

Boy Graduates Outnumber the Girls at Lincoln.

Board of Education Members Present Sheepskins.

Armed with diplomas and high ideals, 231 members of the winter graduating classes of five Los Angeles high schools will march forth morning to help make this old world a better place in which to live. Thousands of parents and friends of the young men and women graduates last night attended the commencement exercises of the various schools.

In all of the schools, except one, the girl graduates outnumbered the boys, the exception being Lincoln High School, where sixteen girls were graduated, compared to thirty-four boys. The number of graduates of the other four schools were: Hollywood High School, girls, twenty-two; boys, fifteen; Polytechnic High School, girls, forty; boys, thirty-eight; Jefferson High School, girls, forty; boys, seventeen; Franklin High School, girls, six; boys, three.

AT POLYTECHNIC.

The graduation programme of the seventy-eight students of Polytechnic High School was given in Trinity Auditorium, the speaker being Dr. John Albert Eby, who made an eloquent address on "The Battle of Life." W. A. Dunn, principal of Polytechnic, who presided, introduced C. J. McCormick of the Board of Education, who presented the diplomas. The 1920 winter class was presented by Miss Adele Humphrey, the girls' vice-principal. Music was furnished by the school Glee Club and the orchestra.

The programme given by the fifty-seven members of the Jefferson High School, in Manual Arts auditorium, included: Processional of the class; overture from "Merry Wives of Windsor," by the orchestra; "Americanization," an essay by Lyla J. Thomas; "Fly, Fly, Singing Bird," Girls' Glee Club; solo, Edith Rohmberg; "The Spirit of America." Alfred Y. Fisher, piano solo, Helen Hyser; address by Dr. Silas Evans, president of Occidental College; "Mari, Mari" and "A Slumber Song," Jefferson Alumni Quartette; presentation of the class, Theodore Fulton, principal; presentation of diplomas, C. J. McCormick, of the Board of Education, acceptance of diplomas, George W. Stenquist; recessional.

"Franklin High School has grown beyond our fondest expectations," said Principal Charles B. Moore, of the Franklin High School, last night. "While our Winter graduating class is small, our present enrollment is 800, marking the capacity of our present building." The members of the graduating class are: C. A. Crussey, J. C. Grubb, Kathryn Mae Lee, Alice E. Lees, Frances Lucile Pierson, Annie Bernice Smalley, Elsie N. Tallman, Madeline R. Weaver and Ralf Albert Young. The programme, which was presented in the Highland Park Ebell Club House last evening, follows: Mosaic Overture, by the school orchestra, Ida Rankin, director; processional, seniors and Glee Club; invocation, Rev. Elmer S. Grubb, "Japanese in California," Alice E. Lees; "Ashes of Roses," by the Glee Club, Mrs. Minnie Watson, director; "Americanization," Lucile Pierson, address, Frank S. Ford; presentation of class, principal Charles B. Moore; presentation of diplomas, D. K. Edwards of the Board of Education; acceptance of diplomas, Cyrel August Crussey, class president; "Pale in the Amber West," Boys' Glee Club; "America," the audience.

NOW STRAIGHT "HIGH."

That Lincoln High School, which has always been an intermediate and high school combined, will with the graduation of the June class, drop all intermediate work and begin with the ninth grade, making the institution a straight high school, was the statement made yesterday by Miss Ethel Percy Andrus, the principal.

The programme given at the school last evening by the faculty and graduating class follows: Prelude by the school orchestra; processional; "May Time," Girls' Glee Club; symposium on "The Period of Reconstruction," the speakers being Clyde Thornton, Elizabeth Jensen, John Sergel and Marjorie Poll; "In Time of Roses," solo by Percy Lehmer; impromptu piano solo, Lucile Wannemacher; presentation of class, Miss Ethel Percy Andrus, principal; conferring of diplomas, Mrs. Susan M. Dorsey, superintendent of city schools; acceptance of diplomas, Howard Lundberg, class president. The Ephebian membership honor was awarded to Clyde Thornton.

Miss M. Jessie York, a member of the Board of Education, last evening presented diplomas to the thirty-seven members of the graduating class at Hollywood High School, acting in place of Miss Bessie Stoddart, who was taken ill suddenly. The principal speakers were Albert C. Olney, commissioner of secondary education in California, and W. H. Snyder, principal of the school. The class speakers were Miss Helen Taylor, president of the class, and Edward Roessler.

The promotion exercises of the eighth-grade pupils of the Western-avenue school were held last Tuesday night in the school auditorium. The exercises consisted of songs by the pupils, a play by the boys, "Turning the Tables," and a play by the girls, "The Boarding School Cousin." Every girl in the school took part in the play, which was written by three 13-year-old girl pupils of the school.

DANCES IN THE NUDE.

"Apollo" Disrobes in Downtown Street; Now in Hospital.

Shouting out that he was Apollo and was looking for a barber, a middle-aged man, at noon yesterday shed all his clothing while standing in front of the Southern Pacific station and began a strange dance in the middle of the street. Overcome, following a struggle with Patrolman E. A. Fredenberg, the dancer was removed to the Receiving Hospital, where he will be examined for insanity.

"Apollo" refused to give any other name. Nothing could be found in the man's clothing by which to identify him.

Cicente Blasco Ibanez.

AUTHOR OF "THE FOUR HORSEMEN" A VISITOR.

IBANEZ WILL DISCUSS MODERN SPAIN IN TALK HERE FOR TEACHERS' CHAPTER.

Cicente Blasco Ibanez, author of "The Four Horsemen of the Apocalypse," and noted as a writer on modern Spain, arrived in Los Angeles last night and later went to Pasadena, where he is stopping at the Hotel Raymond. Don Ibanez will be here for several days. He is making a sightseeing tour of the West, and will go to San Francisco after leaving Los Angeles.

The author came to the United States on the invitation of Columbia University in New York to deliver a course of lectures. His book was very popular here, and other books he has written have been translated into English.

On Saturday night, at 8 o'clock, Don Ibanez will make an address in Choral Hall, Clune's Auditorium, under the auspices of the Los Angeles Chapter of the American Association of Teachers of Spanish, the officers of which are George W. Shield, Manual Arts High School, president; R. E. Schultz, University of Southern California, vice-president; Kathleen Loly, Pasadena High School, secretary, and C. Scott Williams, Hollywood High School, treasurer.

It is expected that his address will deal with the new spirit in Spain, and that he will describe conditions in that country in detail. While here he expects to discuss with the Metro Film Corporation the forthcoming production of the "Four Horsemen," recently obtained by the company for film use.

PIONEER JEWELER TO BE BURIED TODAY.

T. M. Beeson, a pioneer jeweler of 4279 Denker avenue, died yesterday aged 74 years. The funeral will be held today at 4 p.m. from Pierce Bros. establishment. Burial will be in San Diego, beside the body of his wife. Mr. Beeson leaves two daughters, Mrs. George S. Richardson, wife of Police Judge Richardson, and Mrs. W. S. McEuen of Santa Ana. He came here in 1886 and was engaged in the jewelry business in Los Angeles and San Diego over thirty years.

BARES UNION PLANS.

Strikers Sought Control of Industry, Tailors' President Says.

Sam G. Levy of Los Angeles, president of the Pacific Coast Merchant Tailors' Association, told the delegates at the first convention of the association, in San Francisco yesterday, that the recent strike started by radical union leaders was not an attempt to get better conditions or better pay, but a move to wrest control of the entire industry from employers.

The convention afterwards adopted a resolution, opposing any reopening of negotiations with the unions, which fought every move of the employers to obtain arbitration. The resolution declared the strike ended and stated that the trade had returned to normal conditions, with the places of the radicals filled.

Mr. Levy outlined a policy for the future, in which he advocated continued good relations between the employer and worker. He emphasized the necessity of increasing wages where possible, an eight-hour day, a six-day week, and a general betterment of working conditions. He advocated also the employment of men and women, regardless of their affiliation or non-affiliation with unions.

APPOINTS HIMSELF A MOTORCYCLE OFFICER.

COUNTY EMPLOYEE ASSERTS HE SOUGHT ONLY TO ACT AS MORALS GUARDIAN.

A self-appointed "deputy sheriff," who was said to have been posing as a county motorcycle officer whose name he used, will not interfere with automobile drivers in the vicinity of Manchester avenue and Figueroa street any more.

Hearing that this man, who is a county employee, had assumed his name and halted a city policeman Leonard Kennedy, a county motorcycle officer, laid a trap for the man Tuesday night. He had a man friend dress up as a woman and took him to the vicinity in an automobile. They were stopped, but the other man, recognizing Mr. Kennedy, fled.

Yesterday the man was called to the office of Chief Criminal Deputy Manning, where he admitted that he had stopped many auto drivers and women, but had done so as a self-appointed guardian of the morals of the neighborhood. The man was not held as no complaint was lodged against him, but a special deputy sheriff's badge he held was taken from him.

BUTCHERS WANT IN ON STORE ORDINANCE.

Inclusion of meat markets in the proposed ordinance regulating the hours of stores selling foodstuffs was asked yesterday of the City Council by the Retails Butchers' Association of Southern California. Recently the Southwestern Grocers' Association asked for an ordinance on this line, declaring that American grocers are subject to "unfair competition from Japanese grocers who keep open their places of business for long hours. The charge was also made that frequently the Japanese stores are in an unsanitary condition and that large families live in the same quarters.

JOURNALIST CHOSEN.

Lawyer-Writer Will Help Prosecute Syndicalism Cases.

Raymond I. Turney, for eleven years a newspaper reporter in Pacific Coast cities, was yesterday appointed a special deputy district attorney by Dist.-Atty. Woolwine. Mr. Turney, who is a graduate of the law school of the University of Southern California, was admitted to the bar three years ago. He will be appointed to assist Deputy District Attorney Kayser, with Special District Attorney Bowen H. Finks, the prosecution of criminal syndicalism cases. These trials will begin March 11. Five cases came before Judge Willis today to be set for trial.

Mr. Turney and Mr. Finks will direct the activities of the American Legion intelligence force.

"All Stars Sound Better on a Starr"—

—if there's ANY star whose singing or playing you would like to hear, no matter what make of phonograph they make records for, come in and hear them on the

Starr PHONOGRAPH

—you will find that there is "more truth than poetry" in the saying, "All stars sound better on the Starr."

There's a very clear reason why the Starr improves the tone—it's the Starr's "Singing Throat of Silver Grain Spruce."

Come in and Hear a Demonstration

The Starr Piano Company

Factory Salesrooms
630 South Hill St.

Pancakes with that "come-again" flavor—

Surprised—when he asks for a second helping? Not at all! For who can resist the tempting, tender, golden-brown pancakes you make with Encore Pancake Flour?

And no one better appreciates than you the remarkable *convenience* of Encore. For it contains *everything* you need to make good pancakes. An equal quantity of cold water, a hot griddle—and there you are!

SPERRY FLOUR CO.
U. S. A.

ENCORE Pancake Flour

"A Sperry Product"

Back of every Sperry Product is a Coast-spanning organization whose watchword is quality. Ten mills and forty-four distributing points on the Pacific Coast.

HOSEN.

Help Prose-
Cases.

, for eleven
ter in Pacific
day appoint-
rict attorney
n. Mr. Tur-
of the law

school of the University of South-
ern California, was admitted to the
bar three years ago. He was ap-
pointed to assist Deputy District At-
torney Keyes, with Special Deputy
District Attorney Buron R. Fitts, in
the prosecution of criminal syndical-
ism cases. These trials will begin
March 11. Five cases come before
Judge Willis today to be set for
trial.

Mr. Turney and Mr. Fitts will di-
rect the activities of the American
Legion intelligence force.

l Stars Sound
ter on a Starr"—

there's ANY star whose
g or playing you would
o hear, no matter what
of phonograph they make
is for, come in and hear
on the

Starr
ONOGRAPH

will find that there is "more
han poetry" in the saying, "All
ound better on the Starr."

a very clear reason why the
improves the tone—it's the
"Singing Throat of Silver
Spruce."

in and Hear a Demonstration

Starr Piano Company
Factory Salesrooms
630 South Hill St.

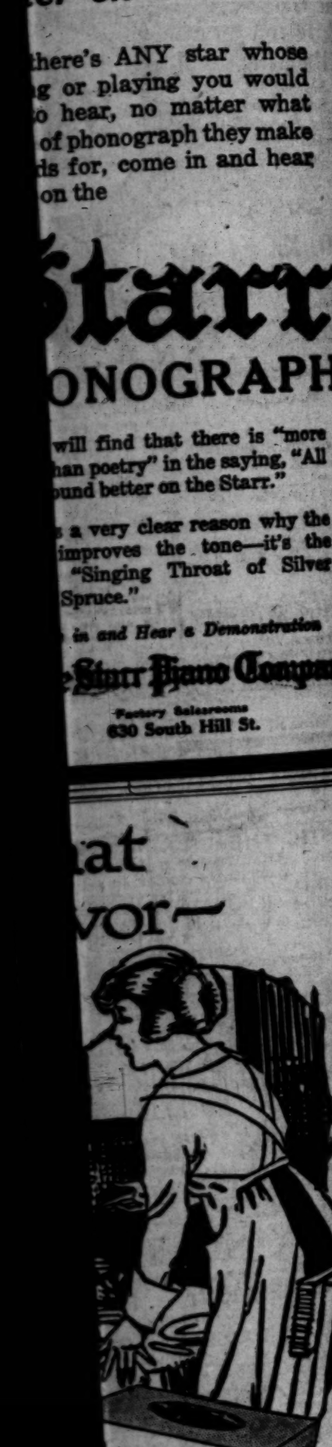

ack of every Sperry Product is a
Coast-spanning organization whose
atchword is quality. Ten mills and
orty-four distributing points on the
acific Coast.

[19]2.

...MORNING.

NEWS ITEM

...dispatch states
...ships aggre-
...4,139 gross tons
...hem to U. S. during

REPUBLIC
TROLEUM
ASCOT OIL

...analysis on either of
...them will be sent free

...Wire Service With San
...Francisco, New York and
Other Markets

...Phone Main 8255. Station 5.
...Phone Main 8255. Station 6.
Prompt and Efficient Service

A. W. COOTE
Stock and Bond Brokers,
...Los Angeles Stock Exchange
...San Francisco Stock Exchange
...Long Beach Exchange
...Spring.
...Long Beach, Cal.
...Main 4117

...Gain in
...Earnings
...Deposits

...a new circular
...just prepared, an-
...Los Angeles Bank
...for the year End-
...December 31st, 1919.

"On the Press"
Copy will be
Mailed on Request.

...O. Knight & Co.
BROKERS
...W. Hellman Building
...Telephone
...10754.

HENRY M.
FLAGLER
...of the
STANDARD
OIL CO.
...with a Trust Fund of
...$50,000, ten years it
...increased sixty in value
...to $150,000. Practically the
...entire Trust Fund is made up
...of Standard Oil Stocks.
...for a term of years. Stand-
...ard Oil Stocks have always
...increased in value.
We specialize in
Standard Oil Securities.
...Company
...Investment Securities
...Los Angeles

...ONDS
FOR
INVESTMENT
...Bond Department
...buys and sells all issues of
U. S. Government Bonds,
...State, Municipal and
...High-Grade Corporation
...bonds.
Correspondence Invited.

CITIZENS
NATIONAL BANK
...LOS ANGELES

...BONDS
...you want to sell, you will
...March & Co., Inc.
...Phone 8423

...dsor Square
Wilshire's
...Coast — Lowest Priced
...Business Property.
...A. ROWAN & CO.
...Title Insurance Bldg.

...ERTY BONDS
Bought and Sold
...Stock Exchange prices.
...orders and bonds handled.
...SCHIRK & CO., Brokers
...Los A. Stock Exchange
...324 I. W. Hellman Bldg.

First Financial and Market Page.

DAILY TRADE TALK.

Excess Profits Tax Explained; New Officials at Security.

BY CHAPIN HALL.

The excess profits tax is based upon net income and invested capital. Net income of corporations is ascertained in the same manner as that of individuals with the following exceptions:

Donations are not allowed as expense, even though made to religious, charitable or scientific organizations, and allowed to individual taxpayers.

The proceeds of life insurance policies received by a corporation as beneficiary, are subject to tax, even though exempt to an individual.

Dividends received from stocks of other corporations are exempt from all tax to the corporation, but are subject to surtax when received by an individual taxpayer.

Invested capital is a little more difficult to explain. Ordinarily it consists of the amount actually paid for the capital stock issued and outstanding plus the earnings of the corporation which have not been distributed in dividends, and which are usually called "surplus."

The par or face value of the capital stock does not necessarily represent invested capital, as for instance, if stock having a total par value of $100,000 was sold for $75,000, the latter would be the figure used in computing invested capital. Likewise, if this stock had been sold for $125,000, the figure used would be $125,000, and not $100,000. Amounts unpaid on subscriptions to capital stock are not allowed as invested capital.

Where assessments are made upon capital stock, the amount of such assessments is a part of invested capital. Reserves set aside for future losses, or contingencies of any kind, with the exception of reserves for depreciation and depletion, are allowed as invested capital, inasmuch as such reserves are not allowed to be deducted as expense items.

Borrowed capital is specifically and definitely excluded from invested capital, even though loaned to the corporation by its stockholders, if it remains a debt of and ranks with the other debts of the corporation.

After the invested capital is determined as set forth above, which must be computed as of the beginning of the taxable year, adjustments must be made for any distribution of surplus or addition to capital made during the taxable year.

Adjustment is necessary in the case of income and profits taxes paid during the taxable year, which are presumed to be paid out of the prior year's earnings. Adjustment is also necessary in the case of dividends paid during the first sixty days of the taxable year, and in any case where the amount of dividends paid during the taxable year exceeds the amount of net income earned from the beginning of such taxable year to date of distribution. To illustrate, where a dividend is paid during the first sixty days, adjustment must be made, regardless of the amount earned from the beginning of the year to the date of distribution. If, however, the dividend is paid subsequent to the first sixty days, the amount of the dividend being $15,000 and the earnings of the corporation, from the beginning of its taxable year to date of distribution being $10,000, adjustment would be necessary of the amount of $5000 which is in excess of the amount earned. This $5000 would be averaged over the taxable period. If the earnings were in excess of $15,000 (the amount of the dividend), no adjustment would be necessary.

Further adjustment is necessary in the case of additions to capital made during the taxable year, and with respect to inadmissible assets, which are defined as assets, the income from which is exempt from tax. United States Liberty Bonds are not inadmissible assets.

[This is the second of a series of articles on the income and excess profits tax from data supplied by the tax department of the Title Insurance and Trust Company. A third installment dealing with the computation of these taxes will follow.—Editor.]

Security Bank Election.

Important additions were made to the official personnel of the Security Trust and Savings Bank at the annual stockholders' and directors' meeting, held yesterday afternoon. Several merited promotions were authorized, and in nearly every instance the higher ratings were awarded to young men who have grown and made their marks in the banking business in Los Angeles. The injection of this new blood under the leadership of President J. F. Sartori, who, together with all of the incumbent officers and directors was re-elected, proved the most notable feature of the election. Ralph B. Hardacre, who has been cashier of the bank, was made a vice-president G. G. Greenwood, manager of the Hollywood branch, was also elevated to a vice-presidency, as was L. H. Roseberry.

LATEST NEWS OF FOOD PRICES.

There are no lower prices for rice in sight this season declare dealers in the commodity. During the past three years rice has made phenomenal advances, having increased about 300 per cent. in price. The tendency is still upward. At the present time there is a tremendous demand for Texas, Louisiana, and Arkansas rice from Cuba, Porto Rico, and the States east of the Rocky Mountains, and this rice is now practically all sold and in the hands of the retail grocers. The rice mills of California, it is said, expect to finish milling before the 1st of May.

Wholesale prices now are about three and one-half times the prices that ruled in the markets three years ago. Retail prices in Los Angeles range from 17½ cents for the poorer grades to 25 cents per pound for the extra fancy grades. Despite the high prices, dealers assert, the demand has not diminished, and with no imports coming from the Orient on account of the embargo placed on the export of rice by China, Japan and India, these prices will continue to rule in the markets until the new crop comes in.

trust attorney, George M. Wallace steps up the ladder from an assistant cashiership to the cashier's desk, and James E. Shelton, formerly trust counsel for the Title Insurance and Trust Company, was elected secretary in place of W. M. Caswell, who resigned because of continued ill health. The board of directors was increased from twenty-four to thirty-three members, and reports showed the big bank to be enjoying the greatest business and good will in its long history. The new officials will retain supervision of the departments in which their ability has brought about the signal recognition accorded at the election yesterday.

Reduce Capitalization.

At a special meeting of the stockholders of California Delta Farms, Inc., it was decided to reduce the capitalization of the company from $8,500,000, divided into 85,000 shares of the par value of $100 each, to $4,250,000, divided into 85,000 shares of the par value of $50 each. This diminution of capital stock is desirable and necessary in order that liquidating dividends may be paid from proceeds of sales of land. The first dividend in liquidation will be paid as soon as the Corporation Commissioner approves of the proceedings. Land sales to date exceed $6,000,000.

Edison Dividend.

The board of directors of the Southern California Edison Company has declared dividend No. 40 on the common stock of the company, which is the regular quarterly dividend of $1.75. It will be paid February 15 to stockholders of record at the close of business January 31.

Italy's Dollar Bonds.

There is a lot of local interest in the forthcoming issue of Italian dollar bonds. According to tentative advices received by Los Angeles dealers, this issue will be in denominations of $1, backed by the Italian government, principal and interest payable in American funds. It is expected that a definite appeal will be made to the 5,000,000 Italians in this country, and a large part of the offering may be placed with them in small allotments, thus introducing to the investment world an entirely new class of clients. The issue, it is predicted, will be about $25,000,000, and will have an attractive interest rate, probably 7 per cent. The baby bonds will be short time and mature in not more than five years. There are upwards of 5000 Italian banks and banking agencies in this country, and practically all of them will be used as distributing agencies. Italians in the United States send annually between $80,000,000 and $100,000,000 to the old country, and it is expected that a considerable

(Continued on Twelfth Page.)

LATEST PRICES ON BUTTER AND EGGS.

LOS ANGELES, Jan. 22.—Butter, creamery extras, Produce Exchange closing price, 63 per lb.

Eggs — Fresh extras, Produce Exchange closing price, 55 per doz.; case count, Produce Exchange closing price, 54 per doz.; pullets, Produce Exchange closing price, 52 per doz.

Cheese—California flats, 31 per lb.

SAN FRANCISCO, Jan. 22.—Butter, 62. Eggs, unchanged. Cheese, firsts, 32.

NEW YORK, Jan. 22.—Butter, unchanged. Eggs, firm; fresh gathered extras, 73@74; do. extra firsts, 71@72; do. firsts, 69@70. Cheese, unchanged.

CHICAGO, Jan. 22.—Butter, unchanged. Eggs, receipts, 4813 cases; unchanged.

KANSAS CITY (Mo.) Jan. 22.—Butter, creamery, 1 cent higher; extra, 59@60; firsts, 56; seconds, 54; packing, unchanged, 41½. Eggs, 15 cents lower; per case, $18. Poultry, unchanged.

FINANCIAL.

OFFICE OF THE TIMES.
Los Angeles, Jan. 22, 1920.

Bank clearings yesterday were $10,070,098.54, an increase of $2,460,819.80, as compared with corresponding day in 1919.

	1920	1919	1918
Monday	$10,170,514.11	$5,052,561.30	$4,647,185.20
Tuesday	12,896,760.04	5,057,495.24	4,645,366.71
Wed'day	13,002,104.37	5,087,197.75	5,252,940.07
Thursday	10,070,098.54	5,209,278.94	4,269,700.88

LOCAL STOCK EXCHANGE.

[Following were the closing prices and sales, as reported yesterday at the Stock Exchange, ground floor, I. W. Hellman Building.]

BANK LIST.

	Bid.	Asked.
Citizens' National Bank	$907.00	$220.00
Commercial National	115.00	313.50
Farmers & Merchants' Nat.	307.00	....
First National	490.00	....
Guaranty Tr. & Sav.	200.00	....
Hibernian Savings Bank	175.00	....
Home Savings Bank	190.00	200.00
Merchants' National	190.00	205.00
Security Tr. & Sav. Bank	310.00	315.00
Union Bank & Trust Co.	187.50	195.00
U. S. National Bank	100.00	130.00

BOND LIST.
(With Accrued Interest.)

	Bid.	Asked.
Associated Oil Co.	99	101
Corona Power & W. Co.	99	100¼
Edison Elec. Co., 1st R.	95	100
Home Telephone Co.	89	90
Home Tel. Co., 1st Refg.	82	95
Nat. Pac. Ry. Lines	70	90
Nat. Pac. Ry. Lines		98
L. A. Gas & Elec. Co.	75	....
L. A. Pac. 1st Con. Mtge.		87
L. A. Pac. Ry., 1st Refg.	81	....
L. A. & Pasadena Elec. Ry.	73½	....
L. A. Railway Co.	89	....
L. A. R.R. Corp. 6s	89	90
L. A. Traction Co. 5s	99	101
Mission Texas A. R. Co.	78	80
Nationals Co. of Cal.	72½	72¼
Pacific Electric Ry. Co.	55	80
Palmer Union 6s		88
Pasadena Home T. & S. Co.		100
Pond, Transport Co.	99½	....
Mosier R. T. & T. Co.	41	....
Union Oil Co.	90	95¼
Union Transportation Co.	94½	....

LIBERTY BONDS.
(With Accrued Interest.)

	Bid.	Asked.
1st Liberty 3½s, 1917	98½	....
1st Liberty Conv. 4s, 1917	91¾	....
2nd Liberty 4s, 1918	92¾	....
2nd Liberty Conv. 4¼s, 1918	91	....
3rd Liberty 4¼s, 1928	93¼	....
4th Liberty 4¼s	91¾	....
5th Victory 4¾s	99⅝	....

INDUSTRIAL LIST.

	Bid.	Asked.
California Delta Farms	$ 63.75	$ 64.25
California Hospital	115.00	....
California Packing pfd.	112.00	84.00
California Packing com.	69.50	....
Consolidated Realty Co.	192.50	196.00
Globe Gr. & Mill pfd.	5%	6%
Globe Gr. & Mill pfd.	100.00	....
Goodyear 8s	70.00	....
Hawaiian C. & S. Co.	127.00	81.00
Hutchinson Sugar P. Co.	0.00	14.00
L. A. Athletic Club	.90	....
L. A. Brewing Co.	.90	1.00
L. A. Investment Co.	....	130.00
Occidental Life	96.75	99.00
Pacific Cotton Mills pfd.	100.00	....
Pacific Mutual Life	71.25	....
S. Joaquin L. & P. pfd.	0.00	....
S. Joaquin L. & P. com.	0.00	102.50
S. Cal. Edison pfd.	99.00	90.00
S. Cal. Edison com.	99.00	100.00
S. Cal. Iron & Steel Co.	65	....
Sun Drug Co.	57.50	58.75
Union Sugar Co.	....	....

OIL LIST.

	Bid.	Asked.
Amalgamated Oil	$ 99.00	$ ....
American Crude Oil	.27	119.00
Associated Oil	118.00	.55
Brookshire Oil	.33	....
Continental Oil	.11	.10
Elsa Oil Co.	3.00	3.05
Fullerton Oil	3.00	100.00
Gen. Pet. pfd.	102.00	....
Gen. Pet. com.	100.00	.19
Hecla Oil Co.	17½	2.00
Mascot Oil Co.	2.00	.50
Midway Northern	.47	....
Nat. Diablo	1.55	.10½
Nat. Pac. Oil Co.	10½	.24
New Penn. F. Co.	.21	....
Olinda Land	.20	.13
Palmer Union pfd.	....	.08
Palmer Union com.	.06	.03
Premier Oil Co.	.50	....
Requisite Pet. Co.	.38½	.38½
Rio Bravo Ranch Co.	.85	....
Union	182.00	....
Union Oil of Delaware	84.25½	84.37½
United Oil Co.	.84½	.85
Victor Oil Co.	....	155.00
Western	....	.11
White Star Oil Co.	.07½	.09½

MINING LIST.

	Bid.	Asked.
Crimson District—		
Arizona Twn Reed	$ .01	$ ....
Adams Mining	.02½	.02¾
Argo Mines	.07	....
Big Jim	.06	.06¾
Big Ranger	.01	.02
Boundary Cons	.15¾	.15¾
Gold Dust	....	.05
Gold Ore	.01¾	....
Gold Road Bonanza	.08	.09
Lexington Arizona Mining	.04	.05
Lucky Boy	.04	.05
Nellie Mining	.04¼	.02½
Oatman United	.02	.04
Sunnyside	.04¾	.19¼
Telluride	.15¾	1.75
Tom Reed	1.72	2.00
United Eastern	1.90	....
Other Districts—		
Black Hawk Tungsten	.05	....
Bess Gold Mining	.13¾	.14¾
Divide Syndicate	.03½	....
Gold Reef	.13¾	4.50
Herla Mining	4.25	....
Kalomel Co.	14.00	.05
Oro Amigo	.21	.30
Richmond	.22	.25
Virginia Louise	....	1.25
Yellow Pine	1.21	....

SALES.

Morning session: 7000 Adams Mining at .02¼; 50 Associated Oil at 117.00; 100 Boss Oil at .10; 10 General Petroleum at 159.00; 50 Globe Gr. & Mill pfd. (1920) at 6%; 100 per cent; 9000 Gold Dust at .12½; 1000 do. at .13¾; 5000 do. at .13¾; 1000 Gold Ore Mining at .03; 2000 Gold Reef at .13¾; 2 $100 1st Liberty Loan 3½s, 1917, at 98½; 1 $50 2nd Liberty Loan Conv. 4¼s, 1918, at 91½; 2 $100 do. at 91¾; 1 $500 do. at 91¾; 4 $100 1st Liberty Loan 3½s, 1918, at 93½; 200 do. at 93¾; 1 $500 do. at 93¾; 1 $1000 do. at 93¾; 40 $100 1st Liberty Loan 4½s at 93½; 1 $50 do. at 91½; 17 $100 Victory Bonds at 91½; 2 $50 do. at 91½; 1000 National at 99¾; 1000 Nat. Diablo at 1.54; 1000 National at 99¾; 1000 Nat. Diablo at 1.54; 1000 National Pacific Oil at .10½; 1000 do. at 10¾; 12,000 do. at .10¾; 1000 do. at .10¾; 1000 New 1000 do. at .10¾; 2500 do. at .10¾; 1000 Pacific Cotton Mills Pref. at 99.00; 60 Pacific Cotton Mills Pref. at 99.00; 7000 Republic Pet. at .38½; 5 pfd. at 99.00; 7000 Republic Pet. at .38½; 5 Cal. Edison com. at 89.50; 1000 Sunnyside Mining at .04½; 1000 Telluride Mining at .17½; 4550 United Oil at .85; 1000 do. at .85½; 2000 do. at .85¾; 5 Union Oil of Delaware at 85.00; do. at 84.50; 20 do. at 84.25; 9 Union at 163.50.

Informal sales: 100 Cal. Delta Farms at 64.00; 50 Goodyear pfd. at 100.25; 2000 Gold Dust at .12; 5 $1000 Home Telephone at 86; 5000 National at .99½; 5 Pac. Cotton Mills pfd. at 99½; 10 Pet. at .39; 10,000 do. at .39½; 100 Union Oil of Delaware at 84.50; 100 do. at 84.25; 300 do. at 84.00.

Afternoon session: 20 Cal. Delta Farms at 64.00; 40 Globe Gr. & Mill pfd. (1920) at 6% per cent; 1000 Gold Ore Mining at .04½; 2000 do. at .05; 10 $100 1st Liberty Loan Conv. 4¼s, 1917, at 91¾; 2 $50 do. at 91¾; 1 $100 1st Liberty Loan Conv. 4¼s, 1918, at 92%; 2 $50 2nd Liberty Loan Conv. 4¼s, 1918, at 91½; 2 $500 2nd Liberty Loan 4s, 1917, at 90¾; 2 $100 do. at 90¾; 1 $50 do. at 90¾; 2 $100 do. at 90¾; 1 $50 do. at 90¾; 49 4¼s, 1918, at 90¾; 2 $500 do. at 90¾; 49 $100 4th Liberty Loan 4¼s at 91¾; 1 $50 do. at 91¾; 20 $100 Victory Bonds at 99¾; 2 $1000 do. at 99¾; 1 $20 do. at 99¾; 2000 Gold Dust at .12½; 15 L. A. Investment at .99; 204 do. at .99; 100 Mt. Diablo at 1.54; 1100 do. at 1.55; 1000 National Pacific Oil at .10½; 5000 do. at .10¾; 1000 do. at .10¾; 50 Pacific Cotton Mills pfd. at 99.25; 10 do. at 99.00; 600 Republic Pet. at .38¼; 2000 do. at .38½; 1000 do. at .38¾; 1000 do. at .38¾; 10 S. Cal. Edison com. at 89.75; 4 do. at 89.00; 1000 Sunnyside Mining at .04½; 100 Tom Reed at 1.73; 100 do. at 1.72½; 400 do. at 1.73; 1000 Telluride Mining at .18; 1000 United Oil at .85.

Informal: 6 First National at 495.00.

WEAKNESS IN FOREIGN EXCHANGE HITS TRADE

COTTON MARKET FEELS EFFECT OF SMASH; BUSINESS IS RESTRICTED.

[EXCLUSIVE DISPATCH.]

NEW YORK, Jan. 22.—The cotton market was under pressure this morning and except for March, which was 8 points higher, and June 25 points higher, showed an opening decline of 1 to 17 points in New York. The support was poor this morning, although enough covering developed after the opening to rally prices about 20 points from lowest.

Covering on a rally took prices up 10@17 points higher at midday. Weakness in foreign exchange restricted trade. An early afternoon advance carried March contracts up to 33.94 cents and July to 31.92 cents, or 15@18 points net higher. The market turned easier at this level and prices later showed reactions of about 20 points.

	Open.	High.	Low.	Close.	Previous close.
January	27.60	28.00	27.60	28.10	27.75
March	33.70	34.45	33.50	34.25	33.75
May	29.40	30.05	29.35	30.00	29.70
October	28.90	29.40	28.90	29.40	29.00
December	28.90	29.40	28.90	29.40	29.00
New Orleans—					
January	29.55	29.70	29.55	29.65	29.55
March	33.90	34.05	33.60	34.05	33.75
May	34.70	34.85	34.50	34.60	34.50
July	29.20	32.20	32.05	32.05	32.05
October	29.82	29.90	29.45	29.90	29.91

$840,000

San Francisco-Sacramento Railroad Company

First Mortgage 6% Gold Bonds

Dated January 1, 1920. Due $42,000 annually, Jan. 1, 1921-40, incl.

Interest payable January 1st and July 1st in San Francisco or Chicago.
Callable by lot on any interest date at 102 and interest, last maturities first.

UNION TRUST COMPANY OF SAN FRANCISCO, TRUSTEE.

These bonds are offered subject to being determined by the Superintendent of Banks a legal investment for savings banks in California, application for which will be made at once.

TAX EXEMPT IN CALIFORNIA

The Company will agree to pay any normal Federal Income Tax which it may lawfully pay at the source to an amount not exceeding 2%.

Maturities and Prices

Accrued Interest to be Added

Due		Yield	Due		Yield
$42,000	1921 @ 99.76	6¼%	$42,000	1931 @ 96.11	6¼%
42,000	1922 @ 99.54	6¼%	42,000	1932 @ 95.88	6¼%
42,000	1923 @ 99.33	6¼%	42,000	1933 @ 95.66	6½%
42,000	1924 @ 99.13	6¼%	42,000	1934 @ 95.45	6½%
42,000	1925 @ 98.94	6¼%	42,000	1935 @ 95.25	6½%
42,000	1926 @ 97.55	6½%	42,000	1936 @ 92.73	6¾%
42,000	1927 @ 97.22	6½%	42,000	1937 @ 92.48	6¾%
42,000	1928 @ 96.92	6½%	42,000	1938 @ 92.25	6¾%
42,000	1929 @ 96.63	6½%	42,000	1939 @ 92.04	6¾%
42,000	1930 @ 96.37	6½%	42,000	1940 @ 91.83	6¾%

Earnings and Expenses

As Officially Reported.

Calendar Year	12 Mos. Ending Nov. 30 1919	1918	1917	1916	1915
Total Revenue	$1,151,363.46	$881,796.07	$747,112.21	$621,096.04	$607,951.17
Operating Expenses and taxes	855,067.32	628,147.88	539,077.48	467,619.41	436,724.87
Net Earnings	296,296.14	253,648.19	208,034.73	153,476.63	171,226.30
Annual bond interest on basis of total present issue would have been	50,400.00	50,400.00	50,400.00	50,400.00	50,400.00
Number of times earned	5.88	5.03	4.12	3.04	3.40

San Francisco-Sacramento Railroad Company owns a modern electric passenger and freight railroad of about 100 miles of main and branch lines extending from Oakland to Sacramento. Through trains are operated over the Key Route tracks in Oakland, connecting directly with ferries to and from San Francisco.

Equipment is ample and of standard construction, consisting of electric locomotives, passenger coaches and freight cars. Net earnings of the Company for the twelve months ending November 30, 1919, are equivalent to 8% on nearly $4,000,000, which is less than actual cash investment on property.

This issue of $840,000 represents the entire bonded indebtedness of the Company, and, in the opinion of counsel, will be secured by a first and only mortgage on all the property of the Company.

Additional bonds may only be issued to reimburse the Company for not to exceed 75% of actual and reasonable expenditures for permanent extensions and additions to the property, provided that net earnings for the preceding twelve months, after deducting the amount necessary to retire the next serial maturity, have been at least twice the annual interest charges on all bonds outstanding.

Legal details subject to the approval of Messrs. Chickering and Gregory and Messrs. Heller, Powers and Ehrman of San Francisco, acting for the bankers, and Jesse H. Steinhart, San Francisco, acting for the Company.

WE RECOMMEND THESE BONDS FOR INVESTMENT

Bonds are offered for delivery when, as and if issued and received by us. Temporary bonds should be available on or about February 1, 1920.

Bond Department

Harris Trust & Savings Bank
Chicago

Represented in Los Angeles by
R. Perry Seeley & Frank B. Badgley
1029 Van Nuys Bldg.

Blyth, Witter & Co.
521 Trust and Savings Bldg.
Los Angeles
Phone Broadway 327
PASADENA
614 Chamber of Commerce Bldg.

E. H. Rollins & Sons
Founded 1876
203 Security Bldg., Los Angeles
Tel. Fige 213
518 Citizens Savings Bank Bldg.
Pasadena
Tel. Colo. 1200

The above statements and statistics are derived from official sources, or those which we regard as reliable, or are carefully estimated. We do not guarantee, but believe them to be correct.

WRITE OR CALL FOR INFORMATION CONCERNING—
(NEW) LINCOLN MOTOR CO. CLASS A
WILLYS-OVERLAND NONCONVERTIBLE 7% PREF.
SPICER MANUFACTURING CORP., 8% PREFERRED
SOUTHERN CALIFORNIA EDISON 6s 1944
J. C. PENNEY 7% CUMULATIVE PREFERRED
PACKARD MOTOR CAR CO. 7% CUM. PREF.
SPICER MANUFACTURING CORP. 6s 1923
GENERAL PHONOGRAPH CORP. 7s 1920-24
CHALMERS KNITTING CO. ("Poroseknit") 6s 1924
SAN JOAQUIN LIGHT & POWER 6s 1950
SOUTHERN CALIFORNIA EDISON GEN. 5s .. 1939
SOUTHERN CALIFORNIA GAS 1st 6s 1950
Merrill, Lynch & Company
MEMBERS NEW YORK, CHICAGO, DETROIT STOCK EXCHANGES.
216 VAN NUYS BUILDING PHONE 63879

UNION OIL OF CALIFORNIA
May be bought through us on our SAVING PLAN.
LEAFLET ON REQUEST.
RAYMOND & DALGLEISH
Dealers in Bonds and Stocks
19 South Marengo Avenue Pasadena, Cal.
Phone 8500 Colorado

BONDS STOCKS **ANDREWS & CO.**
MERRIT BLDG.
Telephone 50715.
Branch Offices in Principal Cities

STEVENS, PAGE & STERLING
STOCKS AND BONDS
PRIVATE WIRES TO NEW YORK.
F. C. Stevens James H. Page R. C. Sterling
61275—Fige 3079 410 Van Nuys Bldg.

LOGAN & BRYAN
Members New York Stock Exchange, New York Cotton Exchange
Chicago Board of Trade
LOS ANGELES OFFICE, 210 West Seventh Street
L. N. STOTT, Resident Partner DEWITT HARLOW, Manager

E. J. McCormack & Co. 410 Van Nuys Building Phone Fige 800. Bonds and Stocks Member L. A. Stock Exchange.

PRIVATE WIRES, COAST TO COAST
A. H. WOOLLACOTT CO.
STOCKS BONDS GRAIN COTTON
Members Los Angeles-San Francisco Stock Exchanges.
Orders promptly executed on Local and all Eastern Exchanges.
228-232 I. W. Hellman Bldg. Phone Main 44.

BLANKENHORN-HUNTER-DULIN CO.
INVESTMENT SECURITIES
1922 American Nat. Bank Bldg., San Francisco. 402 Trust & Savings Bldg., Los Angeles. Main 6065. 210 E. Colorado St., Pasadena.

Wm. R. Staats Co. DEALERS IN MUNICIPAL AND CORPORATION **BONDS**
ALSO EXECUTE COMMISSION ORDERS ON LISTED SECURITIES
SAN FRANCISCO Los Angeles, 640 W. Fourth St. PASADENA

Audits Tax Reports Systems
KLINK, BEAN & COMPANY
PUBLIC ACCOUNTANTS
1020 Title Insurance Building
Los Angeles.
San Francisco 60605—Main 8295. Los Angeles

WM. CHEADLE BORCHERS
BONDS AND INVESTMENTS.
608-610 Trust & Savings Bldg. Los Angeles, California.
Telephone Broadway 101.

The Preferred Stock of the
Fisher Flouring Mills Co.
Seattle, Washington
Is
Exempt From Federal Normal Income Tax
and pays 7% dividends quarterly and is an obligation of a sound, going company with a good record of able management and profitable operation. This company is generally conceded by flour men to be "America's finest flouring mills."
Price: $100 a Share
Circular Mailed Upon Request.
BOND & GOODWIN
Members of New York Stock Exchange
Title Insurance Building
Telephone Broadway 75
CHICAGO PHILADELPHIA SEATTLE
NEW YORK SAN FRANCISCO MINNEAPOLIS PORTLAND

PIONEER HOUSE

E. F. HUTTON & CO.

MEMBERS

New York Stock Exchange
New York Cotton Exchange
Chicago Board of Trade

115 W. Fourth Street
Home Phone 10305,
Sunset Main 3170

Hotel Alexandria
Home Phone F2019,
Sunset Main 8095.

Pasadena—
Hotel Maryland.
Tel. Fair Oaks 48

Through Wires to
Chicago and New York
Without Relay.

When Food Prices Soar

Who Profits?

Is it the producer? Very rarely. For although the farmer of today receives slightly more for his products than in pre-war days, his labor cost and taxes make his net gain actually less.

High prices in the fruit and produce industry are directly traceable to waste in production and distribution. It is for this waste that the consumer pays. And this waste takes the form of constant and unnecessary re-handling—with the consequent deterioration of the product.

OBSOLETE METHODS OF PRODUCTION AND DISTRIBUTION ARE TO BLAME. WITH MODERN SCIENTIFIC MANAGEMENT INTRODUCED INTO THE FRUIT AND PRODUCE INDUSTRY—THE FARMER RECEIVES MORE FOR HIS LABOR—THE CONSUMER BUYS FOR LESS—THE INVESTOR RECEIVES A LARGER RETURN ON HIS CAPITAL.

The International Marketing Company is the originator of such scientific methods in the fruit and produce business.

MEN WHO HAVE SPENT THEIR LIVES IN LEARNING AND DEVELOPING THE INDUSTRY, AND WHO KNOW EVERY ANGLE OF THE PRODUCTION AND DISTRIBUTION OF AGRICULTURAL AND HORTICULTURAL PRODUCTS ARE BEHIND IT. THE WEALTH OF CALIFORNIA'S FARMS AND ORCHARDS IS SECURITY FOR ITS CONTINUED AND GREATER SUCCESS.

To increase its operations and complete its financing, the International Marketing Company offers to the investing public an opportunity to participate in the first unit of 7%, PREFERRED, CUMULATIVE, NON-ASSESSABLE stock at par value of $100.00. Each purchaser of five shares will be given the opportunity of purchasing TWO shares of the common stock.

Permission to sell our stock is granted by the Commissioner of Corporations of the State of California, and some of the most successful financiers of Los Angeles have permitted us to refer to them relative to our standing.

The International Marketing Co., Inc.
Hollingsworth Bldg.
Phone 13672, Los Angeles, Cal.

The International Marketing Co., Inc.,
Hollingsworth Bldg., Los Angeles, Cal.

Without obligation on my part, please send me additional information regarding your company.

Name .....

Address .....
A-10

Second Financial and Market Page

NEW YORK STOCK EXCHANGE

[BY A. P. NIGHT WIRE.]

NEW YORK, Jan. 22.—The stock market dragged along in listless fashion again today, the only essential changes from the two previous sessions being a slight accession of activity and the more settled state of foreign exchange. British, French and several of the less important European remittances dipped to new points of depreciation at the outset, but these were recovered as soon as the pressure of offerings relaxed.

Much of yesterday's depression of foreign exchange was ascribed to heavy offerings from foreign interests, mainly those represented in London.

Other incidents which exercised more or less influence as market factors were the agreement between the Mexican government and foreign oil concessionaires and advices from Washington which indicated progress in railroad legislation.

Call money ruled at 6 per cent, and time funds were quoted at recent rates, most negotiations being restricted to renewals.

Prices tended downward after the irregular opening, but among the more important issues fluctuations varied only from reactions to a little over a point. Steadiness prevailed at the close in consequence of a short covering among steels, motors and equipment. Sales amounted to 500,000 shares.

Liberty bonds again lost ground, the foreign bond list eased and standard rails were inclined to react moderately. Total sales (par value) were $11,350,000. Old United States bonds were unchanged on call.

Mercantile paper, 6. Sterling demand, $3.64 3-4; cables, 3.62½.

Time loans, strong; all dates, 7½.

Call money easy; high, 6; low, 6; ruling rate, 6; closing bid, 5½; offered at 6; last loan, 6.

Bar silver, $1.31 3-4. Mexican dollars, $1.00.

LONDON, Jan. 22.—Bar silver and money, unchanged.

STOCK QUOTATIONS IN NEW YORK CITY.

[Furnished by Logan & Bryan, Members New York and Boston Stock Exchanges, Van Nuys Bldg., Los Angeles.]

NEW YORK, Jan. 22.—Following are the closing prices, sales, and high and low quotations today:

Sales.	Stocks—	High.	Low.	Closing bid.
2,400	Alaska Juneau	2	2	2
400	Atlantic Coast Line	90¾	89¾	90
100	Atlantic Gulf & W. I.	102	100	101
1,200	Allis Chalmers	49	48½	48½
300	Allis Chalmers pfd.	93½	86½	86
1,300	Alloy Steel	49	48¾	48¾
200	Am. Agr. Chemical	91¾	91¾	92
1,300	Am. Car & Fdy. Co.	136¾	135	136
200	Am. Car & Fdy. pfd.	119	117½	118
1,900	Am. Can Co.	73	52½	52½
100	Am. Can Co. pfd.	99	99	99
100	Am. Cotton Oil	40¾	40	40¼
3,400	Am. Drug Synd.	13¾	13¾	13¾
1,900	Am. Hide & Leather	24½	24½	24½
1,800	Am. Hide & L. pfd.	114	112¾	113½
200	Am. Ice Sec. com.	45	45	45
7,400	Am. Int'l Corpo.	106½	102½	103¾
5,600	Am. Linseed	89½	86	85¼
100	Am. Linseed pfd.			97
1,700	Am. Locomotive	67¾	67	67
4,000	Am. Smelting & Ref.	25	24½	24¾
2,000	Am. Sm. & Ref. pfd. com.	42¼	42	42
900	Am. Sugar Ref. Co.	68¼	67¾	68
2,400	Am. Sumatra Tobacco	93	91¾	93¼
1,500	Am. Sum. Tob. pfd.			97½
1,100	Am. Tel. & Tel. Co.			97¾
300	Am. Tobacco Co.	200¾	200	200
2,500	Am. Tobacco Sec.	96¾	95¼	95¾
200	Am. W. Paper pfd.	55	55	55
4,900	Am. Woolen	140¼	140¼	140¼
1,600	Am. Woolen pfd.	104¾	104¼	105¾
2,400	Anaconda	63¾	61	61
4,400	A. T. & Santa Fe	87¾	92¾	92¾
20,100	Baldwin Locomotive	111¾	110¾	111¾
500	Baldwin Loco. pfd.	101¾	101½	101½
200	Baltimore & Ohio	32	31½	31½
1,300	Balt. & Ohio pfd.	45¾	45¼	45¾
200	Bethlehem Motors	27	26¾	26¾
100	Bethlehem Steel com.			97¾
5,200	Bethlehem Steel "B"	94½	93¾	94¾
200	Beth. Steel pfd. Tr.			97
100	Beth. Steel pfd. Sc.	113½	113¼	113¾
100	Booth Fisheries	13¾	13¾	13½
700	Brooklyn R. T.	115¼	115¼	116
100	Butte & Superior Cop.	27	27	26¾
1,600	Brooklyn R. T.	18¾	18¾	18¾
1,100	Calif'a Oil	22¾	22¾	23
800	California Packers	82¾	82	81¾
200	Cal. Petroleum Co.	29¾	28¾	29¼
200	Cal. Petroleum pfd.	93¾	93¾	93¾
1,400	Canadian Pacific	129½	128¾	128¾
8,700	Central Leather	91¾	89¾	90
100	Central Leather pfd.			105
700	Cerro de Pasco	55¾	54½	55¼
100	Chandler Motors	128	128	128¼
400	Chesapeake & Ohio	55	54¾	54¾
1,800	Chile Copper	19¾	18¾	18¾
1,000	Chino Copper	37¼	36¾	36¾
800	C. & N. W.	85¾	83¾	85¼
900	C. M. & St. Paul	30¾	30	30¼
600	C. M. & St. Paul pfd.	52¾	51¾	52
2,800	Coca Cola	37¾	36	36¾
13,500	Colo. Fuel & Iron	29¾	27¾	28¾
100	Colo. Southern	33¾	33¾	33¾
800	Columbia Gas	63	61	62¾
1,300	Columbia Graphophone	51¾	50¾	50¾
200	Consolidated Gas	82	81¾	82
1,500	Cont'l Candy	12¾	12¾	12
1,400	Corn Products	54¾	53¾	53¾
200	Corn Products pfd.	105	104½	104
11,000	Crucible Steel com.	207¾	201¾	202¾
500	Crucible Steel pfd.	99¼	99¼	99¼
5,500	Cuba Cane Sugar	52¾	50¾	51¾
200	Cuba Cane Sugar pfd.	94	94	94
200	Delaware & Hudson	94¼	94¼	94
100	Deere & Co.	129¾	129¾	129¾
1,700	D. L. & W.	154¾	154¼	154¾
500	D. & R. G. pfd.	12¾	12¾	12¾
100	Endicott Johnson	135	135	135
900	Erie	13¼	13	13
300	Erie 1st pfd.	19¾	19¾	19¾
300	Famous Players	81	81	81¼
2,800	Fisk Tire & Rubber	41¾	40¾	40¾
400	Gaston Williams	17	16¾	17
100	General Cigar	72	72	72
100	General Electric	167¼	167¼	167
4,100	General Motors com.	309¼	303¼	305¼
12,600	Goodrich Rubber Co.	77¾	77¾	77¾
1,200	Goodrich Rubber pfd.	98	97	97¾
400	Great Northern pfd.	79	78¾	78¾
100	Greene Cananea	36	35¾	35¾
900	Great No. Ore Ctfs.	38	37¾	38
300	Gulf States Steel	79	78¾	78¾
200	Haskell Barker	58	57¾	57
1,200	Hendrick Cooper Co.	104¾	104¼	104¾
1,400	Industrial Alcohol	105¾	104¾	104¾
100	Industrial Alcohol pfd.			102
1,000	Int'l Harvester com.	128¼	127¼	128
1,000	Int'l Nickel	25¼	24¾	24¾
2,600	Int'l Paper	81¾	80	81¾
300	Inter-Met. Co.	4	4	4
1,100	Inter-Met. Com. pfd.	12¾	12¾	12
18,000	Int'l Marine	37¾	36¾	37¼
4,000	Int'l Marine pfd.	81	80¾	81
400	Interstate Callahan	19	18¾	18¾
100	K. C. Southern	15¾	15	15
100	K. C. Southern pfd.	45	45	45
700	Kennecott Copper	39¾	39¾	39¾
1,400	Kelly Springfield com.	139	136¾	138
1,700	Keystone Tire Co.	33¾	33	33¼
900	Lackawanna Steel	83	82¾	83
300	Lee Tires	34	34	33¾
200	Lehigh Valley			49¾
200	Lorillard Tobacco Co.	170¾	170	168
500	Maxwell Motors	39¾	39¼	39¼
200	Do. 2nd pfd.	25¾	25¾	25¾
600	May Dept. Stores com.	122	120	120
16,800	Mex. Petroleum Co.	104¾	103¾	104¼
400	Miami Copper Co.	28¾	28¼	28¼
11,700	Middle States Oil	49¾	47¾	48¾
2,700	Midvale Steel	40¼	40	40
400	M., K. & Texas	9¾	9¾	9¾
600	Montana Power com.			64¾
600	Missouri Pacific	25¾	25¼	25¼
100	Missouri Pacific pfd.	49¾	49¾	49¾
900	National Lead	81	80¾	80¾
500	National Enamel	83¼	83	82¾
100	Nevada Con.	19¾	19¾	19¾
300	N. Y. Air Brake	107	106¾	105
100	N. Y. Central	69¾	69¾	69¾
200	New Jersey Zinc	70¾	70¾	71
2,200	N. Y., N. H. & H.	26¾	26¾	26¾
100	N. Y. Ont. & W.	16¾	16¾	16¾
1,000	Northern Pacific	78¾	78¼	78¾
2,900	Ohio City Gas	46¾	43¾	46¾
100	Oklahoma Producers	9¾	9¾	9¾
200	Otis Steel	39¾	39¾	39¾
400	Pacific Gas & Electric	57	56	56
2,700	Pacific Tel. & Tel.	42¾	41¾	41¾
12,000	Pan-American com.	92¾	91	92
1,700	Pan-American "B"	89¼	88	87¼
2,000	Penn. R. R. Co.	42¼	42	42
200	People's Gas	37	36¾	37
4,000	Pere Marquette com.	20¾	20	20
1,500	Philadelphia Co.	40¾	39¾	40¼
9,300	Pierce-Arrow com.	68¼	67¼	67¼
	Pierce-Arrow pfd.	104¾	104¾	105¼
4,200	Pierce Oil com.	19¼	18¾	19
2,000	Pittsburgh Coal	62	60	61¾
700	Pitts. & W. Va. com.	29¼	29¼	28¾
700	Puerto Allegre Sugar	80¾	80¼	80¼
700	Pullman	114¾	114	114
600	Ry. Consolidated	21¾	21¾	21¼
3,000	Reading	75¾	74¾	74¾
100	Reading 1st pfd.	84¼	84¼	84
11,200	Republic I. & S.	100¼	104¾	106¾
1,000	Rock Island	27	26	26¾
300	Rock Island Tr.	70¾	70	69¾
17,800	Royal Dutch, N. Y.	107	106¾	106¾
300	Rumely com.	41¾	41¼	41¾
3,500	Saxon Motors	19¾	18¾	19¼
100	Seaboard Air Line	7½	7½	7
21,700	Sinclair Oil	43½	41¾	42¾
7,600	Shell Trans. & Trading	85½	83	84¾
700	Slow S. S. & I. Co.	75½	74½	75
5,100	St. L. & S. F. com.	19¼	18¾	18¾
200	Do. 1st pfd.	26	26	26
10,700	Southern Pacific	101¼	99¾	100¼
1,300	Southern Railway	22	21¾	21¾
100	Southern Ry. pfd.	54½	54	54¼
700	Stromberg Carburetor	72¾	72	72
16,200	Studebaker com.	106¼	102¼	102¾
100	Studebaker pfd.			101
1,200	Transcontinental Oil	14¼	13¾	14
4,200	Texas Oil	202¾	198	200¾
1,400	Texas Pacific	37¾	36¼	36¾
1,400	Tobacco Products	91	90¼	90¾
6,000	Transcontinental Oil	26¼	25¼	25¾
8,400	Union Oil of Delaware	54¾	54	54½
1,700	Union Pacific	118¾	117¾	118
500	Union Pacific pfd.	87	86¾	87
1,700	Utah Copper	75¾	74¼	74¾
100	Utah Securities	10	10	10
2,200	United Food Products	66¾	65	65¼
6,700	United Retail Stores, I.	86¾	85¼	86
400	U. S. R. & F. pfd.	74¾	74	74
500	U. S. Realty & Cons.	52¾	51¾	52
9,500	U. S. Rubber	122¾	120¾	120¾
100	Do. 1st pfd.	114	114	114
19,300	U. S. Steel Cor.	105¾	104¼	104¾
400	U. S. Steel Cor. pfd.	115¾	114¾	115
400	Va.-Car. Chemical Co.	65¾	65¼	65
100	Vanadium Steel	48¾	48¾	48¾
200	Wabash	7¾	7¾	7¾
200	Wells-Fargo Express	52¾	52¾	52¾
900	Westinghouse	52¾	52¼	52¾
500	Western Md. com.	11	10¾	10¾
100	Western Pacific com.	24	24	23¾
600	W. & L. E.	12	11¾	11¾
600	White Motors	61	60¾	60¾
4,200	Willys Overland	29¾	28¾	29
1,400	Wilson Co. com.	74¾	74¾	74¾
200	Woolworth com.	126¾	126	126
2,800	Worthington P. com.	92¾	91	91¾

Total sales of stocks—517,700 shares.
Total sales of bonds—$12,030,000.
Money—Opened at 6 per cent.; closed, 6 per cent.; ruling rate, 6 per cent.; last loan, 6 per cent.; highest, 6 per cent.; lowest, 6 per cent.

NEW YORK CURB CLOSE.

[Furnished by Logan & Bryan, Members New York and Boston Stock Exchanges, Van Nuys Bldg.]

NEW YORK, Jan. 22.—Closing quotations:

Industrials—	Close—Bid.	Ask.
Air Reduction	49	51
Aetna Exp.	8	8½
Chevrolet	300	500
Curtis Aero.	8	8½
Holly	45	50
Do. pfd.	94	98
Lake Torp.	3	3½
Maxim	—	⅛
Sub. Boat.	16	17
United M.	50	70
U. S. Steam-ship	3½	4
Wright-M.	3	5½
Mex. M.	15¾	17
Prorless	42	46
Photograph	—	10
Razor	12¾	13
T. B. Ex.	28	30
R. Candy	15	17
Oils—		
Barnett	1-32	1-16
Bos. & Wyo	⅞	1
Coden	8¾	9¼
Rubber	12	16
C. Asphalt	111	113
Elk Basin	9¼	9½
Fed. Oil	3¼	3½
Glen Rock	3¾	3¾
Met. Pet.	3¾	4
Merritt	20¾	21¼
Midwest Ref.	164	166
Midwest Oil	1¾	2
Do. pfd.	2¼	2¾
Northwest	35	40
Okmulgee	¾	1
Republic	6¾	6¾
Sequoyah	¾	¾
Island Oil	5¼	5¾

Marland	Close—Bid.	Ask.
Perfection	87	89
Cities com.	400	404
Do. pfd.	72	72¼
Mining—		
Big Ledge	7-16	½
B. & N. Y.	⅛	¼
Cal. & J.	—	⅛
Caledonia	38	40
Can. Cop.	1¾	1¾
Cons. Ariz.	¾	¾
White Oil	38	38½
Davis Daly	12	14
G. Monster	—	¾
Hecla	4	4¼
Howe S.	3¾	4
Iron Blos.	5-16	7-16
J. Verde	5-16	½
Kerr Lake	3¾	3¾
Magma Cop	35	37
Mason Val.	2½	3
Motherlode, old	57	60
Do. new	5¾	6
Nipissing	11¼	11½
Ohio Cop.	5-16	7-16
Ray Herc.	1¾	1¾
Stewart	20	21
Success	3	5
Tono. Ex.	2¼	2¾
U. V. Ex.	41	41¼
Yerrington	3	5
Cons. Cop.	4¾	4¾
Bankers	42¾	43¼
P. Morris	7	9
Gillette	183	186
Deb. B.	158	162
Deb. C.	105	106

FOREIGN EXCHANGE: LOCAL QUOTATIONS.

Following are the foreign exchange rates upon which local business was transacted yesterday, as compiled by the foreign exchange department of the Farmers' and Merchants' National Bank:

	Exchange rate.
London, per pound sterling	3.62
France, per 100 francs	8.30
Germany, per 100 marks	1.57
Italy, per 100 lire	5.14
Holland, per 100 guilders	37.55
Sweden, per 100 kroner	20.50
Norway, per 100 kroner	18.95
Spain, per 100 pesetas	18.75
Czecho-Slovakia, per 100 kronen	1.35
Greece, per 100 drachmas	13.80
Bulgaria, per 100 levs	2.80
Poland, per 100 Polish marks	.90
Rumania, per 100 lei	2.13
Belgium, per 100 francs	8.33
Switzerland, per 100 francs	17.80
Serbia, per 100 dinars	4.65
Denmark, per 100 kroner	18.55
Finland, per 100 pennarks	4.05
Hongkong, per 100 local currency	99.75

Bar silver—Great Britain, eight, 3.58; Canadian, eight, 11 per cent. discount.

FOREIGN BOND LIST: LATEST QUOTATIONS.

[Furnished by Logan & Bryan, Members New York and Boston Stock Exchanges, Van Nuys Bldg., Los Angeles.]

NEW YORK, Jan. 22.—Following are quotations on foreign bonds today:

Bonds—	Close—Bid.	Asked.
Argentine Branch 5s, Oct., 1920	96	96¼
U. K. 5½s, Nov., 1921	94⅞	95⅛
Republic of France 5s, 1931	74	76½
Paris 6s, 1921	98¼	99¼
Russian Exter. 5½s, 1921	20	24
Russian Int'l 5½s, 1926	20	25
Dominion of Canada Ext. 5s, 1921	96	98¼
Dominion of Canada Ext. 5s, 1931	91¼	92
Dominion of Canada Ext. 5s, 1936	94	94¼
Argentine 6s, 1920	99¼	99⅝
Dominion of Can. 5s, Mch., 1937	89	92
United Kingdom 5½s, 1937	89	89¼

TUG STRIKE AFFECTS GRAIN MARKET LISTS.

CLOSING TRADES LOWEST OF THE DAY, WITH PURCHASES MOSTLY OF LOCAL TYPE.

[EXCLUSIVE DISPATCH.]

CHICAGO, Jan. 22.—News developed in the transportation line which was against advanced prices in grains, the most important being the reported cancellation of permits of issuance of new loans for grain shipment to the seaboard, especially New York where the tugmen's strike is tieing up the movement of boats.

The walkout checked shipping operations and checked new buying by the seaboard here. Buying support from speculators was restricted and realizing sales became effective at the last.

Closing trades were the lowest of the day on most grains with losses of 1@1⅛ cents on corn, ¾ to ⅞ cent on oats, 3½ cents on rye, and 2¼ cents on barley in Chicago, in the Southwest, corn values were ¼ to 1¼ cents lower; oats in Minneapolis lost ¼ cent and in Winnipeg ¼@½ cent with arrivals in the latter markets 109 cars.

Corn futures were dull but firm, early January showed increased congestion and advanced 1¼ cents, selling at 9 cents over the May. Trade, however, was mainly local and when reports were circulated that permits to ship grain to the seaboard had been canceled there was a general rush to sell. Deferred deliveries dropped 1⅛ to 2 cents from the early top, and closed within ⅛ to ¼ cent of the bottom.

The range:

Corn—	Open.	High.	Low.	Close.
January	1.44	1.44¼	1.42¾	1.42¾
February	1.39½	1.39¾	1.37¾	1.37⅞
May	.82⅝	.82⅝	.82	.82
July	1.32⅝	1.33½	1.31⅜	1.31¼
Oats—				
January	.84¼			.84¼
May	.82⅝	.82⅝	.82⅜	.82
July	.75¼	.75¼	.75	.75

NEW YORK, Jan. 22.—Wheat, spot, firm; No. 2 red, 2.05, nominal, f.o.b. steamer New York. Corn, spot, steady; No. 2 yellow, 1.73¼ and No. 2 mixed, 1.72½, cost and freight New York, ten-day shipment. Oats, spot, firm; No. 2 white, 1.01.

7% First Mortgages

Ranging From
$1,000.00 to $3,500.00

Secured by new residence property in southwest section of city on a basis that makes them acceptable by savings banks.

An Additional Security

We hold a Trust Deed providing monthly payments to include interest on 1st mortgage taxes and insurance. Interest is remitted when due by this Company, eliminating the annoyance of collection, etc.

The Financial Standing

of each mortgagor has been investigated before mortgage was signed. Further information in regard to properties given upon request.

Bond & Mortgage Dept.
Los Angeles Investment Company
INVESTMENT BUILDING
60127 Main 5647

FINANCIAL AND TRADE REVIEW

(Continued from Eleventh Page.)

part of this sum may be diverted to government use and at the same time return a better rate of interest to the investors than is paid by Italian savings banks, into which most of it finds its way.

Hay is Down.

The long lane has an ultimate turn, and this turn was reached yesterday by the hay market, which has been going upward so consistently for the past six months that consumers could scarcely believe their eyes when quotations were issued by the Alfalfa Growers of California, indicating an average decline of $1 per ton in the choice and standard grades. These prices now range from $30 to $32 per ton for standard alfalfa to $35 to $37 per ton for the choice. The local market is described as weak. The prices are f.o.b. Los Angeles.

The Stock Market.

The rain apparently had the effect of driving the traders indoors and stimulating business, for the day on the floor was one of the most active of the week, although there was no material price changes noted. The market was firm, with fractional advances in several of the issues. National Pacific reacted from the slump which heavy selling earlier in the week precipitated, and sold up to 10 7-8 cents, with closing sales at three-quarters, and this in the face of continued heavy selling. General Petroleum maintained its level of $159 established on Wednesday. Home Telephone bonds advanced a point and sold to $86, and Republic Petroleum moved up to 38 1-4 cents. California Delta Farms was strong at $64, and other industrials showed a firm undertone. Pacific Cotton Mills has apparently struck its stride, and yesterday advanced to $99.25. Tom Reed was in good demand around $1.73, but United Eastern was bid down to $3.90 at the close, offered at $3.98. The Gold Dust twins, i.e.: Gold Dust and Gold Reef, attracted some custom and each was moved around 13½ cents.

Municipal Bonds.

Turlock School District $89,000 issue has been knocked down to the State Board of Control for a premium bid of $921. Other bidders were: Stephens & Co., $305; R. H. Moulton & Co., $226.50; Bank of Italy, $158; J. Cyrus Peirce & Co., $37.75. The State Board of Control also secured the Hughson Union High School $90,000 issue for a premium of $1025.50. Other bidders were: Stephens & Co., $456; R. H. Moulton & Co., $326.50; Bank of Italy, $253. On February 2, the El Centro School District in the Imperial Valley will offer $150,000 5 per cents; the Central Union High School District, also in the Imperial, a similar issue. The town of Colusa in Colusa county proposes to establish a public bath-house, and will sell $20,000 worth of 5½ per cent. bonds, and Los Banos, Merced county, will sell $103,000 municipal improvement 5 per cent. bonds.

Financing the North.

Former State Senator L. H. Roseberry, manager of the trust department of the Security Trust and Savings Bank, told the Railroad Commission in testifying at the hearing of the application of the San Joaquin Light and Power Corporation for an increase and revision of rates that Los Angeles banking institutions are at present lending millions of dollars for the development of farm lands in the San Joaquin Valley. "The bank with which I am connected," he said, "has loaned recently $1,250,000 to one institution; $700,000 to another; $250,000 to another, and has several other big farm loans, largely on undeveloped land." Much of this interest on the part of Los Angeles investors is said to be due to the development of hydroelectric power and the prospects for much further development in this direction, giving the banker assurance that the security for his loans will be safe.

Moreland Motor Dividend.

The Moreland Motor Truck Company of Los Angeles has just paid its quarterly dividend. Besides these regular payments extra dividends were issued several times during the past year.

Volume Not Percentage.

The attention of retailers is sometimes diverted by an increased percentage of profits when as a matter of fact the volume of their business has fallen off. This may prove to be a dangerous lullaby when the awakening comes. The thought is thus driven home by a prominent shoe man: "Suppose last year you sold 10,000 pairs, which represented a volume of $100,000. If you sell 9000 pairs this year at an average of $2 more per pair you will have increased your volume of business as represented in dollars and cents; but you will really have lost business, because you have fewer customers. Unless you maintain your pair price, you'll find yourself in an unenviable position when the break comes."

Bonds at Auction.

An unusual bond sale was held in Butte county on last Monday. The customary sealed bids from bond brokers and investment banking firms were received by the Board of Supervisors, but bidders were notified prior to the sale that after the opening of these bids, the bonds would be put up at auction, and sold to the highest bidder. This plan was followed, with the result that 500 of the bonds, with a denomination of $1000 each, went to the Capitol National Bank of Sacramento at a premium of $4100. R. H. Moulton & Co. were the second highest bidders, offering a premium of $4000. The bond issue is for the purpose of constructing highways in Butte county. The total issue amounts to $1,800,000, but only enough bonds were sold at Monday's sale to provide funds for the preliminary construction work; the rest of the issue may not be sold until next year.

Belgian Allotment.

Local participants in the loan of $25,000,000 to the Belgian government were notified yesterday as to the basis on which the allotments would be made to the purchasers of these bonds. The fact that the issue was greatly oversubscribed is shown by the fact no purchaser can expect to have his order filled to a greater extent than 70 per cent. of the number of bonds requested. The lowest is 10 per cent. Purchasers of from one to five of the one-year notes will receive their full quota, but buyers who desired from six to ten of the notes cannot expect to receive more than 50 per cent. of the number ordered, with a minimum of five notes.

The Week in Oil.

Reports filed with R. P. McLaughlin, State oil and gas supervisor, for the week ending January 17, show fifteen new wells ready to drill, making a total of forty-two since the first of the year. Twenty-one wells are reported as ready for test of water shut-off, and thirteen for deepening or redrilling. Five abandonments were reported.

Brewers Still in It.

That the prohibition amendment has put the big brewing interests in the down and out class is denied. Most of breweries, even the big ones in the Milwaukee district, are said to be running about 80 per cent. of capacity. The export demand for malt is heavy and there is also an increasing call for malt syrup and for cereals.

EASTERN CITRUS MARKET.

CITRUS FRUIT SHIPMENTS.

SOUTHERN CALIFORNIA.	Oranges.	Lemons.
January 21	70	25
Total cars to date this season	5,011	857
Total cars to same date last season	3,659	1,420
CENTRAL CALIFORNIA.		
January 20	5	3
Total cars to date this season	3,392	147
Total cars to same date last season	2,192	172
NORTHERN CALIFORNIA.		
January 20	0	0
Total cars to date this season	260	29
Total cars to same date last season	254	0

[EXCLUSIVE DISPATCHES.]

NEW YORK, Jan. 22.—Thirteen cars of navels sold. Market is strong and about 10 to 20 cents higher.

NAVELS—	Avge.	NAVELS—	Avge.	NAVELS—	Avge.	NAVELS—	Avge.
Yosemite C&D	5.50	St. Francis, CCx	3.95	Wizard, TCx	3.25	Washington, LMx	4.15
Marguerite, C&D	3.90	Liberty Maid, LMx	2.70	Golden Trail, TCx	4.25	Orange Cove, LMx	4.30
Red Label, CCx	2.25	St. Francis, CCx	4.50	Homer, CCx	5.00	Elderwood, LMx	4.90
Happy Boy, CCx	1.80	Sun Hur, RHx	2.20	Pride of Venice		Eipahoco, LMx	3.20
Red Label, CCx	2.75	Golden Circle, RHx	2.30	Cove, CCx	3.10	Bufakin, LMx	2.45
Happy Boy, CCx	1.85	Sterling, TCx	5.00	Heart, LMx	6.25		

BOSTON, Jan. 22.—Five cars of oranges sold. Market is unchanged.

NAVELS—	Avge.	NAVELS—	Avge.	NAVELS—	Avge.	VALENCIAS—	Avge.
El Vaquero, AOD	2.40	Holly	1.75	Fair Oaks, SCx	1.75	Tolter, SCx	1.80
Native Son, KFCo	2.20	Glenora, SCx	1.85	Sutter, SCx	1.65		

PHILADELPHIA, Jan. 22.—Two cars of oranges sold. Market is unchanged.

NAVELS—	Avge.	NAVELS—	Avge.	NAVELS—	Avge.
Bonnie Doon, TC

ic Power

the Prominence Hydro-Electric

e very life of our ower by wood, coal, , but power Gener- orces will exist for

l in high altitudes ke Power Available

on Company, in ad- ped 303,000 horse- horsepower is hy- normous Sources of

, providing for fu- d, will increase the rsepower, of which put in service this

usted in less fortu- nanufacturers must of water power. In- et and is being rap- ifornia.

ne this

ne a Stockholder in California Edison

or $92 per share on ing at the present investment. k that a representa-

a Edison Co. Angeles, Calif. 306 West 3rd. and 10621

Satisfactory nvestment

lying Safety, Dependa- nd a Guarantee as to the nt of Interest and Prin-

you for an investment in our Guar- rst Mortgage Obligations an abso- AFE and Dependable security. ligations are based upon the most tal and the most time-tried of in- —A First Mortgage upon choice roducing Real Estate not to exceed the value as determined by State Appraisers.

n to investing in such a security, our written Guarantee that Inter- rincipal will be paid when due.

invest in any sum from $100 up- interest begins the day we receive y or check.

State Supervised.

GAGE GUARANTEE COMPANY

James H. Adams, President. Resources $14,000,000 S. Spring Street, Los Angeles Main 8507

CRARY & CO.

BERS CHICAGO BOARD OF TRADE ks, Bonds, Grain, Cotton RIVATE LEASED WIRE. W. Fourth St., Los Angeles. WEST FIRST ST.-LONG BEACH.

OULTON & COMPANY

tively in Government and Municipal Bonds equipped to buy and sell all Liberty Loan Loan Issues. 400 Title Insurance Bldg.

STREET BOND HOUSE IN CALIFORNIA

% Elliott & Horne C 43 So. Spring St., Phones—10208. Main

HERS STREET IMPROVEMENT INCOME TAX EXEMPT The Street Improvement Bond Co. 204 Hibernian Bldg. Los Angeles, Cal.

Company INVESTMENT SECURITIES 521 SOUTH SPRING STREET

Harrington-Dumas Oil Co.

Your HOMETOWN Company!

Get the Habit of LOOKING for this TRADEMARK! It will mean Money to You!

Make your plans now to visit Richfield on your Sunday drive! You will be surprised to see activity equal to Texas and Louisiana fields in only ninety minutes' drive from 7th and Broadway. When you take this trip you will easily understand WHY California produces half as much oil as the combined States of Oklahoma, Texas, Kansas and Louisiana!

ou will investigate we believe you will be convinced and will your oil money in close-to-home properties in proven gusher which you can visit in three hours' time and watch develyourself, in this way you do not have to take anybody's d seeing is believing.

also a satisfaction to have men you KNOW handling your Men who have done much to develop our great Southwest who are now directing the affairs of this organization with prospect in view—PRODUCING OIL. Read their names, you know them personally.

THE BOARD OF DIRECTORS

d L. Moreland, Los Angeles	President, Moreland Motor Truck Company.
C. Joannes, Los Angeles	President, Joannes Bros., Manufacturers, Wholesalers, Importers, Coffees, Spices and Extracts.
W. Simpson, Los Angeles	Manager, Joannes Bros.
W. Kortlander, Los Angeles	Manager, Western Lithograph Company.
A. Daley, Los Angeles	President Federal Grocery Company, Owners of 62 Retail Grocery Stores in Los Angeles and Vicinity, Known as The Rock Bottom Grocery.
n J. Cunningham, Los Angeles	Cunningham & O'Connor, Undertakers.
C. Pierce, Los Angeles	Manager, Illinois-Pacific Glass Company.
n F. Stoll, Los Angeles	President, Stoll Bros., Wholesalers, Importers, Coffees and Teas.
A. Wood, Los Angeles	Importer and Broker, Coffees and Teas.
J. McCourt, Los Angeles	Office Manager of the Largest Wholesale Grocery on the Coast.
d J. Harrington, Los Angeles	Manager, Manufacturing Department of the Largest Wholesale Grocery on the Coast.
n Dumas, Los Angeles	Broker, Stocks and Bonds.

THE OFFICERS

NEIL J. HARRINGTON, President
E. C. JOANNES, Vice-President
THOS. J. CUNNINGHAM, Treasurer
VERN DUMAS, Secretary and Manager
Depositary:
First National Bank of Los Angeles, Cal.
California Permit No. 8579.

se No. 1, situated 1 2-3 miles south of the well-known Chap- (Union Oil) and Standard Oil Gushers, we have finished a 136- derrick and rig containing 53,000 feet of lumber and drilling ools will start in a very few days.

se No. 2 and No. 3 consist of twenty acres in the very heart Montebello and Whittier District where so much activity is evident.

se No. 4 contains 18 2-3 acres just 260 feet north of the Rich- ield well, 2280 feet southwest of the big General Petroleum ell, and is POSITIVELY and EMPHATICALLY the largest production lease in the Richfield District, in which stock being offered for sale. A duplicate of derrick and rig men- on Lease No. 1 will be constructed as soon as possible and operations begun.

ding this statement of our Richfield property we insist that visit it and SEE FOR YOURSELF that we are telling you LUTE FACTS as to location.

ter the unsold portion of 250,000 shares at par, $1.00, and not ave this been sold for less. You are all in on the same basis. e us for literature and ask us questions or see your broker.

n, Glendale, Burbank and San Fernando Valley people see Lamoureux, Elizabeth Hotel, Burbank. Phone Burbank 50. ange people see Frank H. Keeshan, 421 First National Bank San Diego.

HARRINGTON-DUMAS OIL CO.
Haas Building Broadway 3512

NOTICE!

We wish to announce that the first offering of treasury shares is oversubscribed.

RICHFIELD UNITED OIL CO.
479-80-81 I. W. Hellman Bldg.
Los Angeles, Cal.

$30,000 ANNUAL NCOME

to party who 0,000 cash or that st Bank. Money ed by local manu- concern in very saleable ar- Party will handle ney and be fully ed at all times. opportunity for who has credit nts to spend few rice a week at of- For particulars ad- Box 182, TIMES giving refer- to financial

Service Company Stock Paying 8% Showed a Dividend . R. MORRIS Broadway 6170

Oil & Gas Leases Contracts Real Estate

& Glover Story Bldg.

NEW
OIL MAPS
FREE

This past year we distributed over 140,000 OIL MAPS without charge.

Our new 1920 OIL DEVELOPMENT AND GEOLOGICAL MAPS of Texas and LOUISIANA OIL FIELDS are now ready for distribution. These two maps, which we send free, are offered by map brokers at $1.00 — we send them without charge.

Do not buy a TEXAS or LOUISIANA OIL STOCK without consulting these two geological maps.

WRITE TODAY.
DUNBAR & COMPANY
Publishers
Dept. 37 El Paso, Texas.

Leases in
OIL RIVER BASIN,
New Mexico,
at $10.00 per acre.
Send for information.
W. A. STUART, Licensed Broker
320 Merchants National Bank Bldg.
LOS ANGELES, CAL.

GUADALUPE

County is next; near big companies. We are selling at $10.00 an acre. New Mexico State Oil Leases. Get 10, 20 or 40 while you can.

MOODY & SIDES.
725 Washington Bldg., Los Angeles. 62190.

We offer 500 shares
MARCHANT CALCULATING MACHINE CO.
at $1.75
A. E. WHITE CO.
323 Monadnock Bldg.,
San Francisco, Cal.

Third Financial and Market Page

NO MARKET REPORT TO BE ISSUED SATURDAY.

MISCELLANEOUS BULLETIN DISCONTINUED TO REDUCE EXPENSES.

The miscellaneous bulletin, covering the daily activities on the Los Angeles Wholesale Terminal, will be discontinued on Saturdays for the remainder of the winter months, according to an announcement made yesterday by F. W. Reed, head of the local bureau of markets. This step is prompted by the necessity for further economy in the operation of the market news service on fruits and vegetables. Regular daily reports will be issued by the local bureau on all other days of the week and the Saturday market will be reported as usual. Information regarding any Saturday market, stated Mr. Reed, will be furnished upon request, and the information concerning carlot shipments from Los Angeles will appear again on Monday's miscellaneous bulletin for those who do not receive the cauliflower and lettuce report.

Demand and movement for most varieties of produce were very slow during yesterday's session on the produce market. Arrivals from the local producing sections were very light, however, with the result that prices remained firm and unchanged for the majority of the offerings. Most of the farmers who appeared on the floor of the market yesterday sold their offerings during the early hours of the session at prices corresponding closely with the closing prices of the preceding day's session, and the rest of the day's trading found very little produce left on the floor.

Potatoes again weakened yesterday; buying demand was very light and supplies were heavy. Fancy Stockton Burbanks declined 5 cents per hundred, and yesterday's sales being made at $5.50 per hundredweight. The slump in the carlot market was more pronounced. Very few sales were made in carlots and prices declined from $4.75 and $5.50 per hundred for Burbanks to $4.50 and $5 per hundred. No sales were made in Idaho Russets, while a car of fancy Salinas Burbanks brought as high as $5.25.

A weaker tone prevailed for lettuce, which showed a fall ranging from 25 to 50 cents per field crate, according to quality and condition. In the shipping market, lettuce prices were 60 cents per crate lower for both the local and Imperial Valley product.

Citrus fruits firmed up under an active demand, particularly from the shippers. California grapefruit, which is grading very well as to quality, made an advance of 25 cents per box. A similar increase in price was in evidence for navel oranges, Valencia prices ruling from $4.70 to $5 per box.

DAILY MARKET REPORT.

These are the actual prices obtained yesterday by Los Angeles wholesale dealers from their sales to retailers, peddlers, hotels, restaurants, cafeterias, etc.; f.o.b. stock on the walk:

APPLES—8 cars California, 2 cars Oregon arrived. California: 4-tier Bellefleurs, poor quality and condition, 1.75@2.00; few box, 2.10; 3½@4½ tiers, 2.50@3.75; loose, 2@4½ per lb.; Glen Seedlings, 2.25; White Pearmains and Yellow Newtown Pippins, 2.00@2.25 box; mostly 2.25@2.50; some fancy high as 4.25@4.50. Delicious, 2.50@2.75 box; some fancy, large sizes, 3.50@4.00; loose, 6@7 per lb.; Rome Beauty, 2.00@2.25; Newtown Pippins, per lb., 5@6; Pearmains, 5@6; Winesaps, 6@6½. Northern: Jonathans, loose, per lb., 7@7½; Spitzenburgs, extra fancy and fancy, 2.75@3.00; choice, 2.50; per lb., 6½@7½; Delicious, boxes, 4.00; San Jacintos, per lb., 5; Pippins, 5@6; Winter Bananas, extra fancy and fancy, per box, 2.00@2.50; loose, 7 per lb.; Rhode Island Greenings, 2.25@2.50 box.

BANANAS—No carlot arrivals. Per lb., 8@9½, mostly 9.

Beets—Per dozen bunches, 45@50; per lb., 4@5; sacks, 2.75@3.25.

BRUSSELS SPROUTS—Per lb., 10@12; best shipping stock, 14@17, mostly 17.

CABBAGE—Market strong. Per lb., 4@5, mostly 5; per cwt., 4.50@5.00; sacks, 2.50@4.00.

CARROTS—Per dozen bunches, 25@40; per lb., 3; sacks, 1.90.

CAULIFLOWER—Market slightly firmer. Local stock, per dozen, best, 1.15@1.35; others, 75@95; field crates, 1.75@2.00; best, high as 2.25@2.50.

CELERY—5 cars California arrived. Market steady, little change in prices. Local and northern, per dozen bunches, best, 1.25@1.50; poorer low as 60; crates, 6.00@8.00; fancy shipping stock, 7.00@8.00, mostly 8.00.

CRANBERRIES—No carlot arrivals. Mammoth Late Howes, bbls., 15.00@18.00, mostly 16.00@18.00; best shipping stock, 12.50 per lb.; others, 14@17.

CUCUMBERS—Hothouse, 1.00@2.00 per doz.

EGGPLANT—Florida and hothouse, 25 per lb.

GARLIC—Per lb., 6@8.

GRAPEFRUIT—No carlot arrivals. California: Porterville and Imperial Valley stock, per box, mostly 3.00@4.00. Local, 3.00@3.75. Arizona, 4.00 box.

LEMONS—No carlot arrivals. Market firm. Verdugo Valley stock, fancy packed, 2.00@2.25; choice, 2.25@2.50; loose, 2.00@2.50. Local stock, packed, 2.50@3.00; loose, 1.00@2.25 box; 3 per box.

LETTUCE—Local stock: Market weaker, little change in prices. Per dozen, 40 crates, wide heads in quality and condition, 1.20@1.50; others, 75@90; best shipping stock, 1.50@1.60.

ONIONS—1 car California arrived. Demand and movement moderate, garlic strong. Sacramento and Stockton: White globes, per cwt., 3.25@3.50; Yellows and Reds, mostly 3.00. Imperial, 4.00.

ORANGES—California, navels, 4.25@5.00 box, mostly 5.00. Local stock, packed, 3.50@4.00, best 4.00.

PARSNIPS—Local, 80@1.00; sacks, 2.25@2.50; others, 1.65@2.00; per doz., 50.

PARSLEY—Per doz., 25.

PEARS—No carlot arrivals. Market dull. California: Winter Nellis, 2.50 box; 6 per lb. packed pears, 7 per lb.

PEAS—Local stock, scarce; per lb., mostly 10 @12.

PEPPERS—No carlot arrivals. Supplies very light. Local stock: Bells, mostly 15@25 per lb.; Chilis, best, 15@16 per lb. Floridas: Bells, 30@ 35 per lb.; Chilis, 25@35.

POTATOES—10 cars California, 9 cars Idaho, 1 car Oregon, 1 car Minnesota arrived. New stock: Trucked in Burbanks, fancy and special brands, mostly 5.00 per cwt.; Idahos; Russets, 5.50; Burbanks, 5.00. Local, 1pg boxes, 1.65@1.80; local White Rose, mostly 5.25.

RHUBARB—Local stock scarce; per box, 1.50@ 1.60; few best, high as 1.50@1.85.

SPINACH—Per 60lbs, 2.00@2.40.

SQUASH—Hubbard, 2.75@3.00 per cwt.; 5½@6 per lb.

SWEET POTATOES—Market strong. Log, 1.25@ 1.50; some best, 1.65; per cwt., 4.00@5.00.

TANGERINES—California stock, 3.00 per box; scarce, 5.00.

TOMATOES—No carlot arrivals. California: Local, 1.50@1.65. Mexican. Few sales: Sum, 4.00; crates, 3.50@3.75, mostly 3.75.

TURNIPS—Per doz., 40@50; per sack, 2.00@ 2.25.

POULTRY—Prices to producers:

Hens, 4 lbs. and under, per lb.	.28
Hens, 4 lbs. and up to 5 lbs., per lb.	.30
Hens, 5½ lbs. and up, each, per lb.	.32
Hens, colored, 4 lbs. and up, each, per lb.	.32
Broilers, 1 lb. and 1½ lbs., each, per lb.	.35
Broilers, over 1½ lbs. and up, each, per lb.	.35
Fryers, 2 1-4 to 3 lbs., each, per lb.	.35
Roasters, soft bone, over 3 lbs. and up, per lb.	.35
Stags, per lb.	.25
Old cocks, per lb.	.25
Ducklings, Pekins, 3½ lbs. and up, each lb.	.35
Ducklings, others than Pekins, 3½ lbs. and up, lb.	.30
Ducks, old, 3½ lbs. and up, each per lb.	.30
Geese	.25
Young turkeys, 12 lbs. and up, lb.	.44
Hen turkeys, dressed, 7 lbs. and up each, per lb.	.41
Tom turkeys, 8 lbs. and up, each, per lb.	.40
Young Tom turkeys, dressed, 12 lbs. up, each, per lb.	.40
Old Tom turkeys, dressed, per lb.	.41
Squabs, 9 lbs. per doz. and under, per lb.	.47
Squabs, over 9 lbs. and up, per doz., lb.	.47
Old pigeons, per doz.	1.00
Belgian hares, 3 to 3½ lbs. each, per lb.	.17

THE METAL MARKET: COPPER, ZINC, LEAD.

[BY A. P. NIGHT WIRE.]

NEW YORK, Jan. 22.—Copper steady; electrolytic, spot and first quarter, 19¼@19½; second quarter, 19½@19¾. Iron firm; No. 1 northern, 45.50; No. 1 southern, 44.50; No. 2 southern, 42.00. Antimony, 11.00. Lead quiet; spot and February, 8.50 bid, 8.75 asked. Zinc easy; East St. Louis spot, 9.02 bid 9.17 asked.

LATEST ALFALFA PRICES.

The alfalfa market yesterday was weak. According to the quotations given out at the office of the alfalfa growers of California the following prices ruled f.o.b. Los Angeles: Choice alfalfa, 35.00@37.00 per ton; choice dairy alfalfa, 34.00@36.00; No. 1 dairy alfalfa, 33.00@34.00; No. 1 alfalfa, 34.00@36.00; standard dairy, 31.00@33.00; standard alfalfa, 30.00@32.00.

SAN FRANCISCO OIL STOCKS.

[BY A. P. NIGHT WIRE.]

SAN FRANCISCO, Jan. 22.—Oil stocks: Caribou, 200@220; Claremont, 295 bid; Honolulu, 9.50@10.12½; National Pacific, 10@11; North American Oil Cons., 175 bid; Palmer Union, 06@08; Palmer Union pfd., 23@30; S. W. & S., 15 asked.

NEW YORK METAL LIST.

[EXCLUSIVE DISPATCH.]

NEW YORK, Jan. 22.—Copper, 19; tin, 61; zinc, 9.50; lead, 8.62; silver, 1.21⅛.

Legal.

Annual Meeting of Stockholders.

The annual meeting of the stockholders of the Los Angeles Gas and Electric Corporation will be held at the company's office, No. 645 South Hill street, Los Angeles, Cal., on Wednesday, the 28th inst., at 2:00 o'clock p.m., for the purpose of electing a board of seven directors to serve for the ensuing year, and until their successors shall have been elected and qualified, and also to transact such other business as may be presented for their consideration.

T. P. McCREA, Secretary.
Los Angeles, Cal., January 6, 1920.

Annual Meeting of Stockholders.

The annual meeting of the stockholders of the Los Angeles Gas and Electric Company will be held at the company's office, No. 645 South Hill street, Los Angeles, Cal., on Wednesday, the 28th inst., at 2:45 o'clock p.m., for the purpose of electing a board of five directors to serve for the ensuing year, and until their successors shall have been elected and qualified, and also to transact such other business as may be presented for their consideration.

T. P. McCREA, Secretary.
Los Angeles, Cal., January 6, 1920.

Annual Meeting of Stockholders.

The annual meeting of the stockholders of the Los Angeles Lighting Company will be held at the company's office, No. 645 South Hill street, Los Angeles, Cal., on Wednesday, the 28th inst., at 3:15 o'clock p.m., for the purpose of electing a board of five directors to serve for the ensuing year, and until their successors shall have been elected and qualified, and also to transact such other business as may be presented for their consideration.

T. P. McCREA, Secretary.
Los Angeles, Cal., January 6, 1920.

Annual Meeting of Stockholders.

The annual meeting of the stockholders of The Los Angeles Electric Company will be held at the company's office, No. 645 South Hill street, Los Angeles, Cal., on Wednesday, the 28th inst., at 2:45 o'clock p.m., for the purpose of electing a board of five directors to serve for the ensuing year, and until their successors shall have been elected and qualified, and also to transact such other business as may be presented for their consideration.

T. P. McCREA, Secretary.
Los Angeles, Cal., January 6, 1920.

LIBERTY BONDS AT THE FINAL PRICES.

[BY A. P. NIGHT WIRE.]

NEW YORK, Jan. 22.—Final prices of Liberty Bonds today were: 3 1-2s, 98.90; first 4s, 91.98; second 4s, 90.70; first 4 1-4s, 92.80; second 4 1-4s, 91.30; third 4 1-4s, 93.24; fourth 4 1-4s, 91.36; Victory 3 3-4s, 98.50; Victory 4 3-4s, 98.44.

NOTICE!

Richfield Consolidated

Stockholders:

The location for RICHFIELD CONSOLIDATED Oil Company's Well No. 1 has been chosen by our Board of Directors and the derrick goes up immediately.

Contracts for complete rotary drilling equipment will be closed today.

We are pleased to notify you that ACTUAL DRILLING will commence without loss of time. We will rush our first well to early completion.

Meanwhile we would urge EVERY stockholder to take advantage of the LIMITED opportunity and increase their holdings as largely as possible, for

Richfield Consolidated

Stock
At
$1.00 A SHARE
Par Value

We Believe
Offers More
SAFETY
And More Opportunities for
BIG RETURNS

Than any oil investment on the market today.

ROBERT M. SHEARER, Pres.
W. R. DICKINSON Vice-Pres.
F. W. BLANCHARD, Treas.
J. M. HARLAN, Secty.
E. J. MARKS, Director.

Because of rapid developments around us, a material increase in the price of RICHFIELD CONSOLIDATED oil stock may be anticipated.

RICHFIELD CONSOLIDATED OIL COMPANY
910-911 Haas Bldg.
Seventh & Broadway
Los Angeles
Open Evenings Phone: Bdwy. 7676

SPOT MILO HOLDS FIRM; FUTURES ARE WEAKER.

Trading was fairly active on the local grain exchange yesterday. Prices for nearly all deliveries ruled firm, with the exception of second half of March Milo, which dropped off about 25 cents per ton. The decline in this delivery had the appearance of a bear raid, an attempt to depress the market in order to buy. Spot Milo was unchanged. Milo is apparently in strong hands and receipts continue very light. There is practically no California Milo arriving on the local market at the present time, and receipts from the East are small and below standard. Some of the recent Milo arrivals from the East have graded No. 4. Traders expect the rains to help the grain situation to some extent, although it is felt by many dealers that the dry season has been so prolonged that the coming crop of barley will be but little benefited.

Milo for immediate shipment was unchanged. A car for ten days' delivery brought 23.07½. January and February futures were unchanged at the above figure sales, but sales were made earlier at an advance of 25 cents per ton over the preceding day's prices. Milo for delivery during the second half of March opened 25 cents per ton lower than Wednesday's prices, but toward the close a rallying spirit developed and the market was deepened to 23.11½ per ton, a decline of about 25 per ton. Make-or deliveries of Milo showed a drying of 50 cents per ton, while the futures were from 50 to 75 cents per ton lower. Little interest was displayed in barley. Sales during the day amounted to 2700 tons of Milo and 100 tons of barley.

DAILY BOARD QUOTATIONS.

Arrivals—Wheat, 8; barley, 1; milo maize, 5; flour, 5; bran, 1; miscellaneous, 3; total, 17.

May, 6.

Oats—	Bid.	Asked.
California seed	$ 3.35	$ 3.40
Eastern white, No. 2	....	3.35
Corn, carload—		
No. 2 yellow	3.47½	3.60
No. 3 yellow	3.40	3.50
No. 3 white	....	3.50
Miscellaneous—		
Egyptian corn	3.45	....
Corn, barley, No. 2	2.95¾	....
Cottonseed meal		74.00
Cottonseed cake		74.00
No. 1 eastern milo, bulk	2.87½	2.90
No. 1 eastern maize, bulk	2.60	2.65
Wheat, mixed feed—		
Local	58.00	....
Rivers rate	54.50	56.50
Bakers rate		56.50
Utah-Idaho No. 1 gr.	59.50	60.00
Utah-Idaho No. 2 gr.	58.50	59.00
White Log Angeles dir.	56.00	57.75
Bran—Local	52.50	54.00
Shorts—Local	52.00	54.00
Middlings—Kansas	67.00	69.00
Milo maize, car lots—		
On track	3.07½	....
In transit	3.07½	3.12½
10-day shipment	3.07½	3.10
20-day shipment	3.07½	3.11½
30-day shipment	3.07½	3.11½
Barley—		
On track	3.05	....
In transit	3.05	....
10-day shipment	3.05	....
20-day shipment	3.06½	3.07½
30-day shipment	3.07½	3.07½

FUTURE DELIVERIES, 100-TON LOTS.

Milo maize—	Bid.	Asked.
All January	3.06½	3.10
All February	3.07½	3.10
First half March	3.10	3.11½
Second half March	3.15	3.19½
All April	3.13½	3.17½
No. 1 eastern Jan. delivery	2.80	....
No. 1 eastern Feb. delivery	3.60	....
Barley—		
All February	3.03¾	3.75
All May	3.40	3.47½
All June	3.00¾	3.11½
All August	2.85	2.91¾

YESTERDAY'S SALES

Milo—
2 cars 10-day $3.07½
200 tons all February 3.10
300 tons second half March 3.12½
1000 tons second half March 3.12½
100 tons second half March 3.11½
200 tons all April 3.10
Barley—
100 tons, all June 3.10

LIVE-STOCK MARKET AT VARIOUS CENTERS.

[BY A. P. NIGHT WIRE.]

LOS ANGELES, Jan. 22.—Weighed and delivered off cars without feed and water:

Hogs (hand-grain fed.) 125 to 150 lbs., 14.50; 150 to 175 lbs., 15.00; 175 to 225 lbs., 15.50. (Milk fed 100 lbs. gross weight.) Steers, good, 11.00@11.50; medium, 10.50@11.00; heifers, good, 9.50@10.00; fair, 9.00@9.50; bulls and stags, 8.00@8.50; calves, 135 to 150 lbs., 12.00; 175 to 225 lbs., 11.00.

CHICAGO, Jan. 22.—Hogs, receipts, 40,000; 25 to 50 cents lower; bulk, 15.25@15.85; top, 15.75; heavy, 15.15@16.00; medium, 15.60@16.00; light, 15.40@15.75; light light, 14.75@15.50; heavy packing sows, smooth, 14.50@15.00; packing sows, rough, 13.75@14.50; pigs, 12.75@14.75.

Cattle, receipts, 27,000; firm. Beef steers, medium and heavy weight, choice and prime, 16.50@18.00; good, medium and good, 11.85@16.50; common, 9.00@11.65; light weight, good and choice, 13.25@17.25; common and medium, 9.00@13.25; butcher cattle, heifers, 6.75@14.25; cows, 6.75@12.00; canners and cutters, 5.75@6.75; veal calves, 14.00@16.00; feeder steers, 7.50@12.50; stocker steers, 8.00@12.50; stocker steers, 7.50@11.50.

Sheep, receipts, 10,000; firm. Lambs, 84 lbs. down, 18.00@20.25; culls and common, 14.75@17.50; ewes, medium and good, 9.75@12.25; culls and common, 6.00@8.25.

KANSAS CITY, Jan. 22.—Hogs, receipts, 2000; generally steady. Bulk, 15.25@15.45; heavies, 15.20@15.60; medium, 15.25@15.60; lights, 15.00@15.50; packing sows, 14.00@14.75; pigs, 13.75@15.75.

Cattle, receipts, 5700; slow. About steady. Heavy beef steers, choice and prime, 16.00@17.90; medium and good, 12.40@16.40; common, 10.00@12.40; light weight, good and choice, 12.00@16.75; common and medium, 8.25@12.50; butcher cattle, heifers, 6.00@14.00; cows, 6.75@12.00; canners and cutters, 5.00@6.75; veal calves, 14.00@16.50; feeder steers, 8.25@13.50; stocker steers, 6.50@10.00.

SOUTH ST. PAUL, Jan. 22.—Hogs, receipts, 7100; higher. Range, 15.20@15.35; bulk, 15.30@15.35.

Cattle, receipts, 2400; steady. Heavy, 6.50@17.50; cows and heifers, 6.00@11.75; calves, 6.50@17.75.

Sheep, receipts, 1500; steady. Lambs, 7.00@18.50; wethers, 9.00@11.25; ewes, 5.00@10.25.

ST. JOSEPH, Jan. 22.—Hogs, receipts, 12,000; 25c lower. Top, 15.60. Bulk, 15.30@15.55.

Cattle, receipts, 3000; steady. Steers, 9.50@16.00; cows and heifers, 5.75@14.50; calves, 7.00@17.00.

Sheep, receipts, 1500; strong. Lambs, 12.00@19.75; ewes, 5.00@11.75.

OMAHA, Jan. 22.—Hogs, receipts, 15,500; market 10 cents higher. Top, 15.60. Bulk, 15.00@15.25; heavy, 15.10@15.40; medium, 15.10@15.40; light weight, 15.10@15.50; light light, 14.75@15.50; packing sows, rough, 13.75@14.50; pigs, 12.00@13.25.

Cattle, receipts, 6000; killing classes steady to strong. Prairies steady. Beef steers, medium and heavy weight, choice and prime, 16.00@17.75; medium and good, 12.00@16.00; common, 9.00@11.00; light weight, good and choice, 13.75@17.25; common and medium, 9.00@13.75; butcher cattle, heifers, 7.25@14.25; cows, 7.00@12.00; canners and cutters, 5.25@7.00; veal calves, light and handyweight, 13.50@15.00; heavy, 12.00@14.00; stocker steers, 7.50@11.75.

Sheep, receipts, 6000; killing classes 15 to 25 cents higher. Feeders strong. Lambs, 84 pounds down, 18.25@19.85; culls and common, 14.00@17.00; wethers, 11.65@17.00; ewes, medium and choice, 10.00@11.75; culls and common, 5.00@10.00.

PORTLAND, Jan. 22.—Cattle steady; receipts, 200. Steers, best, 11.25@12.00; good to choice, 10.50@11.00; medium to good, 9.00@9.75; fair to good, 8.00@9.00; common to fair, 7.00@8.00; choice cows and heifers, 9.00@10.00; good to choice, 8.00@9.00; medium to good, 7.00@8.00; fair to medium, 6.00@7.00; canners, 5.50@6.00; bulls, 6.00@8.00; prime light calves, 15.00@17.00; medium light, 12.50@15.00; heavy, 7.00@12.50; stockers and feeders, 8.00@9.50.

Hogs higher; receipts, 514. Prime mixed, 15.50@16.00; medium, 15.00@15.50; rough heavy, 12.00@15.00; pigs, 12.50@14.50.

Sheep steady; receipts, 146. Eastern lambs, 18.50@19.00; light valley, 14.50@15.50; heavy, 13.50@15.00; feeder lambs, 12.00@15.00; yearlings, 12.00@13.50; wethers, 12.00@13.00; ewes, 7.00@9.50.

PRODUCE RECEIPTS IN SAN FRANCISCO.

[BY A. P. NIGHT WIRE.]

SAN FRANCISCO, Jan. 22.—Receipts: Flour 5700 quarter; wheat 800 cental; barley 600 cental; beans 1400 sacks; potatoes 2725 sacks; hay 145 tons; eggs 129,270 dozen; sugar 10,319 cental; hides 208 number.

Hay, wheat and wheat and oat hay 25.00@ 29.00; choice timothy hay, 27.00@30.00; barley, 25.00@26.00; alfalfa, 25.00@30.00.

Fruits unchanged.

Egg plant, southern, 10@12; Florida, 30@35; chili, southern, 20@22½; tomatoes, southern, 2.00@2.25 crate, second quality, 1.00@1.25; beans, wax, 30@35; celery, 6.00@7.25, occasionally 7.50; lettuce, Imperial Valley, 2.50@3.00 crate.

BRITISH EXCHANGE AT A NEW LOW RECORD.

[BY A. P. NIGHT WIRE.]

NEW YORK, Jan. 22.—British exchange fell to a new low record at the outset of today's trading in foreign remittance. Demand bills were offered at 3.20¾, which was 1¾ cent under the previous low record.

NEW YORK SPOT COTTON.

[EXCLUSIVE DISPATCH.]

NEW YORK, Jan. 22.—The local market for spot cotton was quiet, up 25 points to 20.10 cents for middling uplands; sales nil.

Southern spot markets were: Galveston, 42.50 cents; New Orleans, 39.75 cents; Savannah, Augusta, Little Rock, 39.50 cents; Memphis, 40.50 cents; Houston, 41.75 cents.

NEW ISSUE

109,943 SHARES

ORPHEUM CIRCUIT Inc.

A Delaware Corporation

Common Stock

Capitalization

	Authorized	To be presently issued
8% Cumulative Convertible Preferred Stock	$10,000,000	$6,374,500
Common Stock (par value $1)	1,000,000 shs.	548,812 shs.

This Company has acquired ownership of substantially all of the stock of the Orpheum Theater and Realty Company and affiliated interests, operating and controlling through ownership or lease 45 vaudeville theaters in 36 cities.

Its theaters are the leading vaudeville houses in the territory extending from Chicago to the Pacific Coast and from New Orleans to Winnipeg.

Its properties are appraised by the American Appraisal Company at $14,933,200. Net earnings last year, with December estimated, were in excess of $3,500,000.

This financing and consolidation will permit the erection of additional large theaters in Kansas City, Minneapolis, Memphis, Los Angeles, San Francisco and other important cities, and a more centralized management.

Martin Beck, President of the Orpheum Circuit, Inc., who has been General Manager of most of the corporations in this organization, and his associates, who for many years have been concerned in the management of these properties, will remain in control and own over eighty per cent. of the capital stock of this corporation.

Subscriptions may be sent to us direct. We reserve the right to accept or reject any or all subscriptions or allot a smaller amount of stock than applied for.

Application will be made to list this stock on the New York, Chicago, Boston and San Francisco Stock Exchanges

The books of the company have been audited by Messrs. Arthur Young & Co., of Chicago.

All legal details in connection with this issue have been passed upon for the corporation by S. Laz Lansburgh, and for the underwriters by Messrs. Winston, Strawn & Shaw of Chicago, and Messrs. Putnam Putnam & Bell of Boston.

Price $32.50 Per Share

Descriptive Circular Sent on Request

RICHARDSON, HILL & CO.

Established 1870

50 Congress Street, Boston

Members New York, Boston and Chicago Stock Exchanges

This issue having been over-subscribed, the foregoing advertisement is published solely as a matter of record.

The statements contained herein are not guaranteed, but are based upon information which we believe to be reliable.

Texas Treasure Oil Company

Holds properties in Callahan County—80 acres near big producers. Presidio County—320 acres, with wonderful promise. Coleman County—100 acres in heart of production.

Stock now available at par value, $1.00 per share. Make your reservations at once.

908 Citizens Nat'l Bank Bldg.
Los Angeles, Cal.
Phone 60936. Cal. Permit No. 8313.

TURNER BROOKS ROYALTY UNITS

should be bought now at $100 each. Special circular upon request.

Richfield Stocks
Bought and sold.

Partial Payment Plan
offers many attractive features for profit.

WILSON, LACKEY & CO.
Established 1914
Orders Executed All Exchanges
414 I. W. Hellman Bldg.
Los Angeles. Main 7751.

WE OWN
and offer for sale
$2000 Congressional Oil at
10 Cents
The company has recently paid a nice dividend and it is reported will advance the price of their stock in February.
J. C. Burch & Company.
619 S. Spring St. Bdwy. 2812.

Legal.

ANNUAL MEETING OF STOCKHOLDERS.

Notice is hereby given that the annual meeting of the stockholders of the Angeles Mesa Land Company will be held at the office of the Company, located at 433 South Hill street, in the City of Los Angeles, County of Los Angeles, State of California, on Monday, January 26th, 1920, at the hour of 2 o'clock p.m., for the purpose of electing a board of directors to serve for the ensuing year, and to transact such other business as may come before the meeting.

FRED W. FORRESTER, Secretary.
Los Angeles, Cal., January 15, 1920.

DRAKE, RILEY & THOMAS
Government, Municipal and Corporation Bonds
Pico 787 310-14 VAN NUYS BLDG.

OIL LEASES NEW MEXICO
10 TO 10,000 ACRES NEAR DRILLING—LOW PRICE
422 BYRNE BUILDING PHONE PICO 9780

CAL. GUSHER FIELD
A limited amount of stock at $1.00
RICHFIELD UNION PETROLEUM COMPANY
Phones 60000—Flow 1150 1416 Trust and Savings Bldg., Los Angeles Cal.

MEADE COMPANY
Stocks—Bonds—Investments
A. N. SANFORD
Member L. A. Stock Exchange
637-639 Merchants Nat'l Bank Bldg., Los Angeles
Phone 64617
414 Hobart Bldg.
San Francisco

Consult us for high-grade industrial stocks and California tax exempt investment bonds.
We recommend the purchase of the stock of the Fullerton Hotel Co., Fullerton, Cal.

AMERICAN SECURITIES CO.
Consult us on the following stocks:
Consolidated Oil & Investment
Ranger Oil
Rex Oil
True Oil
Richfield-Yorba
Richfield Consolidated
Continental Oil & Ref.
Placentia Richfield
Beatty Oil
Allied Petroleum
Frank Oil
Triangle Oil Royalty
Richfield United
Turner-Brooks Units
Hill Richfield
We pay the highest prices for all issues of Liberty Bonds.
523 Story Bldg. Fleb 3304.

WE BUY AND SELL THESE ACTIVE OIL STOCKS

Allied Petroleum, Beatty, Bolle of Montebello, Richfield Consolidated, Richfield United, Richfield Union, Richfield Yorba, Montebello Crude, Trojan and True.

Liberty Bonds
Bought and Sold
J. C. BURCH & COMPANY
619 South Spring Street
Ground Floor Phone Bdwy. 2812

THE NATIONAL CITY COMPANY NEW YORK

Southern California Edison Company

SOUTHERN CALIFORNIA investors know the "Edison" Company—the character and ability of its management—the size and scope of its operations—its stable record of earnings.

We recommend the general and

FIX IT Yourself

We sell you the

PLUMBING

fixtures and tell you how to use them.

Telephone 64403

Emergency Motorcycle, Fleet of Repair Men Always Available.

JOHN B. REEVES CO.

211 So. Spring St.

A ringing call for world-wide Evangelism has been sent out by spiritual leaders of our Church!

A great inspiration to a whole-soul dedication to evangelistic work will be found in reading.

EVANGELISM IN THE REMAKING OF THE WORLD

The New Era Lectureship
University of Southern California
First Series

By Bishop Adna Wright Leonard

"We are more than pleased with this book. We are specially grateful for the genuine evangelical tone that rings through the book. We believe Wesley would have been proud to claim the Bishop as a 'helper,' and having said so much these lectures need no further commendation."—The Methodist Times, London, England.

Cloth, Net, $1.00, Postpaid

Price is subject to change without notice.

AT THE BETTER BOOK SHOPS

THE ABINGDON PRESS

New York Cincinnati
Chicago Boston Pittsburgh
Detroit Kansas City
San Francisco Portland, Ore.

BAD COLD GOT YOU? FEELING GRIPPY?

Dr. King's New Discovery Soon Starts You on the Road to Recovery.

ONCE tried, always used. That's a trite expression, but one never more applicable than it is to Dr. King's New Discovery.

You will like the prompt, business-like way it loosens the phlegm-congested chest, soothes the tortured throat, relieves an old or a new cold, grippe, cough, croup.

The kiddies can take it in perfect safety, too. No bad after-effects. Standard half a century. 60c and $1.20 a bottle. At your druggist

Don't Continue Constipated

Don't let your bowels bulldoze your system. Make them function regularly—keep the body cleansed of waste matter with Dr. King's New Life Pills.

Biliousness, sick headache, sour stomach, indigestion, dizziness, furred tongue, bad breath—think of the embarrassments and discomforts traceable to constipation. How easily they're rectified by the occasional use of Dr. King's New Life Pills. Move the bowels smoothly but surely. Try them tonight. All druggists—25c, as usual.—[Advertisement.

Sore Throat, Colds

Quickly Relieved By Hamlin's Wizard Oil

Hamlin's Wizard Oil is a simple and effective treatment for sore throat and chest colds. Used as a gargle for sore throat it brings quick relief. Rubbed on the chest it will often loosen up a hard, deep seated cold in one night.

How often sprains, bruises, cuts and burns occur in every family, as well as little troubles like earache, toothache, cold sores, canker sores, stiff neck, and tired, aching feet. Soothing, healing Wizard Oil will always bring quick relief.

Get it from druggists for 30 cents. If not satisfied return the bottle and get your money back.

Ever constipated or have sick headache?—Just try Wizard Liver Whips, pleasant little pink pills, 30 cents. Guaranteed. — [Advertisement.

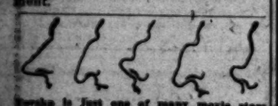

Barbara is just one of many movie stars we have fitted for the screen.

We correct Outstanding Ears, Thick Lips, Sagging Faces, stringy or baggy necks, puffy eyelids, wrinkles, withered skin, pittings, scars, freckles, moles, birthmarks, pimples, receding chin, hollow cheeks, ill-shaped noses.

DR. G. D. STEELE,
Skin and Feature Specialists, Formerly of New York City and San Francisco.
Church Rowley Bldg., 607 S. Hill Street. Phone 62005. Hours 1 to 4.

GRADENE
THE MILK OF MAGNESIA
TOOTH PASTE
PROMOTES TOOTH LIFE SOLD EVERYWHERE

DES-DES
TRADE MARK

P. T. KOBAYASHI'S POISON
For Squirrels, Gophers, Moles, Rats and Mice.
DES-DES MANUFACTURING CO.
222 N. San Pedro St. Los Angeles, Cal.

Ultra-Exclusive Hats for Men

For men of culture who seek quality and style in headwear, we commend

Borsalino
Mossant
Stetson
Hats

This trio represents the finest imported, as well as domestic, headwear. We've a complete line of each.

Rosslyn HAT SHOP
109 WEST FIFTH

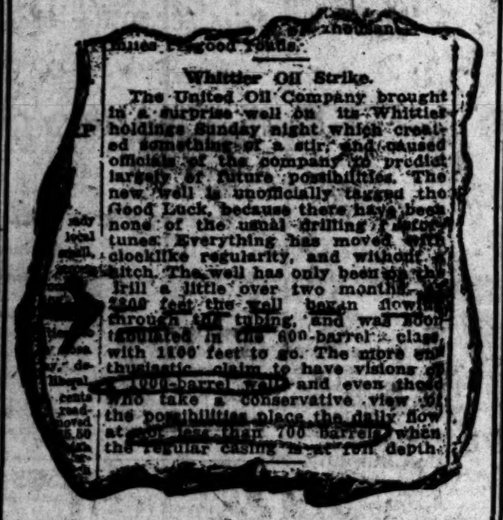

Whittier Oil Strike.

The United Oil Company brought in a surprise well on its Whittier holdings Sunday night which created something of a stir, and caused officials of the company to predict largely of future possibilities. The new well is unofficially tagged the Good Luck, because there have been none of the usual drilling mishaps or tunes. Everything has moved with clocklike regularity, and without a hitch. The well has only been in the drill a little over two months, 4800 feet the well began flowing through the tubing, and was soon regulated in the 600-barrel class, with 1100 feet to go. The more enthusiastic claim to have visions of 1000-barrel wells and even those who take a conservative view of the possibilities place the daily flow at not less than 700 barrels when the regular casing is set to depth.

From Los Angeles Times, January 20, 1920.

This New Well is Only 1750 Feet from Our Property

The Southern California Oil Company owns the lease on 40 acres 1750 feet from this new producer. The Whitley Gusher, which came in recently, and is reported to have flowed more than 1000 barrels a day, is only 2500 feet away from our property. A straight line drawn from these two big wells to the group of McGinley Gushers, said to be producing over 85,000 barrels a month, passes right through our property. It is

Right Between Gushers

We plan to start drilling as soon as $50,000.00 stock has been sold. Every purchaser of stock will come in on the same basis. Every dollar of the corporation's funds will be used carefully and intelligently in the interests of stockholders.

The property is only 14 miles from Los Angeles via Seventh St. and Stephenson Ave. We'll be glad to take you out.

The Company is incorporated for $500,000.00—500,000 shares at $1.00 each. Permit to sell 250,000 shares at par has been granted by the Corporation Commissioner of California (Permit No. 8453.) The men back of the company are not promoters. They are well known, conservative business men, under whose management every stockholder is assured a square deal.

One well alone on our property of the average production of the wells in the Montebello field should yield approximately 80 per cent. on the entire 250,000 shares.

The biggest operators in the business are active all around us. The proposition is clean cut, legitimate and very promising. You can get in NOW at the lowest price for which any stock has been sold.

Complete information on request.

Southern California Oil Co.

1218 Haas Bldg., 7th and Broadway

Telephone 63981 or Communicate with

C. E. Miller
Stocks—Bonds
404 Merchants National Bank Bldg., Los Angeles.
Tel. 15514.

American Securities Co.
Stocks and Bonds
428 W. P. Story Bldg., Sixth and Broadway.
Tel. Pico 3294.

E. H. Schiek & Co. Brokers
Suite 480 I. W. Hellman Bldg.
Walter Ransom
342 S. Hill St.
Tel. 14752.

Thos. F. Hawthorne, 3200 Tulare St., Fresno.

HUGE TERMINAL PLAN IS TOLD.

State Commission Engineer Wants Millions Spent.

Would Center Traffic Lines of City at Old Plaza.

Execution of Big Programme Matter of Uncertainty.

(Continued from First Page.)

depot. The Plaza site, he points out, is on a more probable axis of the ultimate rapid transit system.

PLANS COMPARED.

The Santa Fe site, he argues, is particularly suitable for a union freight station. "With the Plaza plan," he says, "no elevated railway structures are necessary. In uptown districts and awkward subways and crossings would not need to occupy portions of important thoroughfares, as would be the case with the Southern Pacific plan.

"Considering the ultimate appreciation of property values, the Plaza plan is far superior and the Southern Pacific plan is better than the Santa Fe plan. The ultimate appreciation with the station at the Plaza site and a union freight station at the Santa Fe is estimated at over $5,000,000. This is of advantage to the city in the restoration of depreciated property values.

"Traffic counts show that 65,000,000 people per annum cross the Los Angeles River and the tracks of the Santa Fe and Salt Lake, this traffic being equivalent to one-third of the total population of Los Angeles each day. The viaducts proposed will take all of this traffic away from the railway tracks, with a consequent elimination of all danger.

ON ALAMEDA STREET.

"Every year 78,000,000 people cross Alameda street in its most congested part, from Spring street to Ninth street. At Sixth and Seventh streets the railroad crossing gates are closed 15 per cent. of the daylight hours. The commission's engineers do not recommend the removal of tracks from Alameda street. These tracks are essential for switching service. All mainline traffic is to be taken off Alameda street, however, so that only 3 per cent. of the present traffic will remain."

The Santa Fe is planning a relocation of its line with a reduction of grade and curvature and a shortening of the distance between Los Angeles and Pasadena at a cost of $6,700,000. This plan is indorsed by the commission's engineers. More than seventy Santa Fe crossings should be eliminated between Los Angeles and Pasadena, they say, and the Salt Lake line should join in this construction and remove its present tracks between the termini of the proposed new line.

The commission's engineers recommend that within five years Santa Fe avenue be depressed and that the Butte-street track be raised to cross over this street. It will cost approximately $100,000 to make this improvement.

FOR A SUBWAY.

"If the commission decides to adopt our recommendations for a union passenger station at the Plaza," Mr. Sachse says, "we recommend the construction of a subway from the present Pacific Electric station at Sixth and Main streets northerly along Main street to, and under, the union passenger station, changing to an elevated railway along Ramirez street, and meeting the present line at the Aliso-street bridge. From here this line would continue as an elevated railway to Brooklyn avenue, where the present tracks and grade would be met. We also recommend that the Pacific Electric continue the present elevated structure in the rear of its station, elevating the Long Beach line to Fourteenth street."

If a union passenger station is built at the Plaza, Alameda street will be closed from Aliso street to North Main street, and the Southern Pacific freight station will be relocated.

Sixty-five acres of privately-owned land will have to be acquired for the proposed union passenger terminal, at an estimated cost of approximately $4,000,000. Included in this required area are two blocks which would be used for a proposed new plaza in front of the station.

Concerning the proposed municipal electric rapid transit line between Pasadena and Los Angeles, the commission's engineers state that they did not recommend the construction of such a rapid transit line by private capital because the revenue from the traffic would be insufficient to justify the investment. If the municipality desires to build such a line, however, regardless of earnings or expenses, and wishes to sustain the deficit by general taxation, then the project, the engineers say, should be combined with the elimination of grade crossings on the Santa Fe and the Salt Lake and the municipal line should be located on the same right of way and the same roadbed as is recommended for the Salt Lake and the Santa Fe lines.

HISTORY OF REPORT.

The report submitted by Engineer Sachse dates back several years as to its inception. Originally, several civic organizations petitioned the State Railroad Commission to act in eliminating grade crossings here. In order to determine its full authority, the commission ruled against itself, holding that it could not handle the problem.

An appeal was taken to the State Supreme Court and the commission was instructed that it had full authority in the matter, and that it should immediately proceed to satisfy he petitioners. The city, being interested in the matter, was asked to set aside $20,000 to finance an exhaustive investigation by State engineers. The money was provided and Engineer Sachse and his assistants put in more than two years compiling data covering the elimination of grade crossings and the location of a union terminal.

The report which he now brings in contains 590 printed pages and many maps, photographs and drawings, setting forth the three distinct terminal propositions.

LAD'S RECOVERY CALLED MARVEL.

Youth Shot by Doheny's Man Gives Evidence Against His Assailant.

Following what was declared yesterday in Justice Palmer's court to be a marvelous recovery, M. N. Allyn, a driver for the Hasty Messenger Service, who was shot Christmas Eve in Chester place by H. E. Heller, took the stand and testified against Heller, who is a watchman for E. L. Doheny, Jr. The bullet pierced the intestines eleven times, said Dr. Goodrich.

LeCompte Davis, of defense counsel, declared the recovery of Allyn a wonderful achievement. The case was continued until Monday. Heller is accused of assault with intent to murder.

MORE CHARGES AGAINST CLINE.

(Continued from First Page.)

either by the County Auditor or the State Board of Control, so that there can be no graft in these items.

Cashier Jones yesterday laid his books before Sheriff Cline and the Sheriff's attorneys, and all are confident that the most serious charges against the Sheriff—that of rendering monthly false affidavits to the County Auditor concerning the amount of business done by the Sheriff's office—will fall.

Some of the ground work of the present ouster proceedings was laid by the firm of expert accountants of A. D. MacLeod & Co., which rendered a confidential report to the grand jury on September 27. The accounting firm set forth that the book-keeping methods of the Sheriff's office were not modern, and among other things, charged that the law had been violated by the Sheriff in making wholesale appointment of non-salaried deputies. It is said that there are nearly 9000 of these deputies now in the county, and most of them wear badges, which are secured, ouster proceedings complaint says, from the Cline-Cline Company, instead of through the county purchasing agent. The badge-selling privilege is said to be worth $15,000 a year, or at least that is the sum one Los Angeles firm offered for the privilege of selling the deputies' badges, which are now obtained from the company of which the Sheriff's brother, W. H. Cline and the Sheriff's nephew, George Cline, are the owners.

The ouster proceedings set forth that the law provides that there shall be but 100 non-salaried deputy sheriffs, and that their badges should be obtained through the county purchasing agent. Sheriff Cline says that he has had charge of issuing the badges so that he could be responsible for who wears the badges. Badges for the regular-salaried deputies are supplied by the county purchasing agent.

It is expected that when the case comes to trial the alleged pie and milk grafts at the jail, the alleged badge graft, and the use of county automobiles, will be fully taken up, and that jailers and "trusties" will be summoned to tell what they know of conditions at the jail.

The name of H. H. Cotton, chairman of the Democratic City Committee, was suggested yesterday as a possible candidate for Sheriff should Mr. Cline be ousted.

WAY CLEAR FOR NEW ROAD TO THE OCEAN.

PROPERTY OWNERS IN FAVOR OF LINK FROM TEMPLE STREET TO BEACH.

With property owners of Beverly Hills favorable, to a new road to the coast by way of Temple street and Inceville, it was stated by Supervisor McClellan yesterday that no trouble will be experienced in obtaining rights-of-way. Yesterday he went over the ground with Arthur Letts, Jr., and Gilbert Wright, who are extensive owners of property.

As far as the Supervisors are concerned, the plan calls for right-of-way about three and one-half miles long from the end of Temple street to the city limits of Beverly Hills. The right-of-way extends through the oil well region north of the Wilshire district.

The road will swerve northward at Beverly Hills, skirting the old Wolfskill tract, purchased by Mr. Letts, thence along the foothills to Santa Monica Canyon and over the hills to Inceville.

The road department of the county has the matter of the new road before it for consideration.

JEWELRY STOLEN.

Cutting their way through a rear screen door early yesterday morning, burglars ransacked the home of John H. Gage at 748 North Andrews boulevard, and escaped with jewelry valued at $1200. According to the report made to the police yesterday, the family was not at home when the house was entered.

Safe Milk
For Infants & Invalids
No Cooking

A Nutritious Diet for All Ages
Quick Lunch at Home or Office
Avoid Imitations and Substitutes

This Store Is Open All Day Saturdays.

Hamburger's

Home 10063 — PHONES — Bdwy. 1000

Today's Forecast

A January Whirlwind

In Caps

The New Spring Caps—Men—Just In from New York

Latest models, newest plaids, checks and colors—bought by Hamburger's New York Office to give the men of the Pacific Coast the latest thing in headgear for the coming season.

Caps made to sell at 2.50 and 3.00—In this smashing Spring event for Hamburger's Men's Store at

1.95

Hamburger's Men's Store is going to be the choicest and most popular men's furnishing establishment in this city. Hamburger's immense buying power and connections with the manufacturers of men's furnishings will make it so.

And to back up what we say—here is a sale of the latest model, latest style, latest fabric caps for 1.95—a price which cannot be duplicated.

Three convenient entrances to The Men's Store on Eighth and Hill

HUGE COCKTAIL STIRS SEWERS.

District Attorney Regrets the Liquor Couldn't be Put to Proper Use.

Sewers in the vicinity of the County Jail ran yesterday with a mixture of beer of many brands and wine with a small addition of brandy and whisky. By order of Dist.-Atty. Woolwine several thousand gallons of wines, over 100 cases of beer and other accumulated liquors, taken in raids in the county within the last four years, were dumped into the sewer. In issuing the order Mr. Woolwine said he regretted that the liquor could not be utilized in some proper way.

"READY FOR FLOODS."

Supervisors Inspect San Gabriel River Protection Work.

The members of the Board of Supervisors, accompanied by Flood Control Engineer Reagan, inspected the San Gabriel River yesterday from the Old Mission bridge to the mouth of the San Gabriel Canyon, where extensive protection work has been done, and Supervisor McClellan reports that it is satisfactory. Wing dams have been built, piles driven and the river straightened to protect the lands from ravages by the winter floods. A long stretch of country will be protected by this protection work.

"We are ready for the floods," Supervisor McClellan stated.

ALL ARE RE-ELECTED.

All officers and directors of the Cawston Ostrich Farm were re-elected at the annual meeting of the stockholders yesterday, and Manager H. J. Vatcher, Jr., was commended for the showing made by the concern in 1919.

He reported that the outlook for 1920 is extremely bright, and that the demand for ostrich-feather products is steadily increasing. The officers are: Jonathan S. Dodge, president; E. H. Rust, vice-president; H. J. Vatcher, Jr., secretary, treasurer and general manager. The directors, in addition to the officers, are Lillian C. Vatcher and William Ellis Lady.

Constantian Bros.

IMPORTERS OF

ORIENTAL RUGS

Persian — Chinese

Large Sizes Our Specialty

CONSTANTIAN BROS.

919 South Broadway

Phone 62051

BARNES MUSIC CO.

231-233 South Broadway

GRANEY IS FOUND GUILTY.

A jury of twelve women found Donald C. Graney guilty last night of attempting to rob Herbert G. Flint, cashier of the Bank of Hynes, on October 2. On the second count, charging him with assault with intent to commit murder, the jury found him not guilty.

Graney was accused of participating in the attempted robbery of the Bank of Hynes when he and three other youths were frustrated in their plans to loot the bank. Mr. Flint and his son captured one of the young bandits and the other three were captured by deputy sheriffs within ten hours. When Graney was put on trial his attorneys endeavored to seek his release through an alibi which stated Graney was not with the other three young bandits at the time the attempted robbery was staged.

Mrs. Graney was in court during the trial yesterday, with her 4-months-old baby. Graney sought to have the tot sit on his knee while the trial was in progress, but Mrs. Graney refused to let him have the child. She was backed up in her opposition by her mother. Mrs. Graney was not called as a witness for her husband, although it had been expected that she would be.

Testimony given during the day tended to uphold Graney's contention that he was not at the bank when the attempted robbery took place.

AGAIN A FREE MAN.

Mexican Government Fails to Furnish Evidence Against Officer.

Col. Augustin Ceballos, lately in command of the Eighty-eighth Mexican Cavalry, charged with embezzlement of government funds and falsification of his official records made while in camp at Ojinaga about a year ago, is again a free man. He was discharged from custody yesterday by U. S. Commissioner Long and his bond of $500 exonerated.

Some months ago, the young man was arrested on the charge of embezzling funds, but the evidence was not sufficient, and he was discharged by the Commissioner.

But Secretary of State Lansing insisted that Ceballos be held for return to Mexico for trial, and additional charges of falsification of the records in Ojinaga, were made. Ceballos was again arrested, and the bond reduced from $5000 in the first case to $500 in the second. The Mexican government was ordered to produce the evidence on the second charge, and given forty days to do so. That date expired yesterday, and nothing was heard from the Mexican authorities. So there was nothing to do but discharge Ceballos, which was done.

RABBIT SHOW TO[DAY]

Thousand Entries at Annual Exhibition Expected.

With nearly 1000 entries from the thinest of prizes from the twenty-two [illegible] Giants, the annual [illegible] championship show of Southern California Rabbit and Pet Association will open today at 308½ South Broadway.

The entire day will be taken up with judging and the public will be admitted [illegible] judges as announced by [illegible] Andrew Wilson and C. E. [illegible] H. Salisbury, C. C. Hamilton and Deicke. The public [illegible] celebrate with a banquet [illegible] night and [illegible] the industry in [illegible] The show will remain open [illegible] Wednesday night.

CASTORIA

For Infants and Children

In Use For Over 30 Years

Always bears the Signature of